West Virginia
Board of Examiners
for
Registered Professional Nurses

ANNUAL REPORT OF THE BIENNIUM

July 1, 2008 – June 30, 2010

To the Governor
the Honorable Earl Ray Tomblin
of the State of West Virginia

ANNUAL REPORT OF THE WEST VIRGINIA BOARD OF EXAMINERS FOR REGISTERED PROFESSIONAL NURSES

TO THE GOVERNOR

OF THE STATE OF WEST VIRGINIA

THE HONORABLE EARL RAY TOMBLIN

FOR THE PERIOD

JULY 1, 2008 TO JUNE 30, 2010

PREPARED IN ACCORDANCE WITH
CHAPTER 30, ARTICLE 7, SECTION 4
OF
THE CODE OF WEST VIRGINIA

SUBMITTED FOR THE BOARD BY:
LAURA SKIDMORE RHODES, MSN, RN
EXECUTIVE DIRECTOR

WEST VIRGINIA BOARD OF EXAMINERS FOR
REGISTERED PROFESSIONAL NURSES
101 DEE DRIVE, SUITE 102
CHARLESTON, WEST VIRGINIA 25311-1620

Laura S. Rhodes, M.S.N., R.N.
Executive Director

email:rnboard@state.wv.us
web address:www.wvrnboard.com

TELEPHONE:
(304) 558-3596
FAX (304) 558-3666

STATE OF WEST VIRGINIA
BOARD OF EXAMINERS FOR REGISTERED PROFESSIONAL NURSES
101 Dee Drive, Suite 102
Charleston, WV 25311-1620

December 8, 2010

The Honorable Earl Ray Tomblin
Governor, State of West Virginia
State Capitol Building
Charleston, WV 25301

Dear Governor Tomblin:

The West Virginia Board of Examiners for Registered Professional Nurses (Board) is pleased to submit the Annual Report for the biennium of 2008 - 2010.

For over one hundred years the Board has been vested in its mission to protect the citizens and those within the borders of West Virginia through the regulation of the practice of registered professional nurses. More recently, dialysis technicians were placed under the Board's jurisdiction. The Board oversees nursing education programs, nurses in advanced practice, limited prescriptive authority and all matters related to licensure. At the end of fiscal year 2010 there were 28,218 registered professional nurses holding a West Virginia license, 153 certified dialysis technicians, and over 600 nurses with Limited Prescriptive Authority.

The Board remains open for communications with the public, other agencies, nurses and dialysis technicians by providing a time for an Open Forum during each Board meeting, the newsletter, phones, facsimile, and by Internet through e-mail and its web site (www.wvrnboard.com).

The Board and its staff are available to answer questions about this report or other matters related to the regulation of registered professional nurses and dialysis technicians in West Virginia.

For the Board,

Robin L Walton

Robin Walton, EdD, RN, FNP-BC
President
West Virginia Board of Examiners for Registered Professional Nurses

Pamela L. Alderman, RN, MSN
Board President through January 6, 2010

Pamela Alderman is the Dean for Career and Technical Programs at Southern West Virginia Community and Technical College located in Logan County. She is a graduate of Chapmanville High School. She graduated from Southern West Virginia Community College in 1977 with an Associate in Science in Nursing and Associate in Arts General Studies. She also completed a Bachelor of Science in Nursing in 1987 and a Masters of Science in Nursing in 1990 from West Virginia University. She is currently a doctoral student. She has two children, a son and a daughter. Ms. Alderman has been employed by Southern West Virginia Community and Technical College since 1987. Positions held have included: Faculty, Director of Nursing, Director of Allied Health, Associate Vice President for Academic Affairs/Dean of Allied Health; and present Administrative Vice President/Dean of Allied Health. During her career she has also held the following hospital positions: staff nurse - Emergency Department, Office Nurse, Hospital Nursing Supervisor, and Quality Assurance Coordinator.

Ms. Alderman has given numerous state and national presentations regarding nursing issues and grant writing. Association memberships include the National League for Nursing, National Organization for Associate Degree Nurses, American Nurses Association, SREB Council in Collegiate Education for Nursing - Bylaws Committee, West Virginia Nurses Association, West Virginia Nursing Education Foundation, National Tech Prep Network, Association of Deans and Directors in Nursing Education in West Virginia, National Association of Female Executives, Southern West Virginia Community and Technical College Alumni Association, and West Virginia University Alumni Association. She has received the following honors: Sigma Theta Tau International Honor Society for Nursing; International Who's Who of Professional & Business Women; Who's Who in Medicine and Healthcare; One Thousand Great Americans and Who's Who Among America's Teachers. Appointments include the West Virginia Board of Examiners fo Registered Professional Nurses - Board president; Professional Women's Advisory Board - Honorary Appointment to the Executive Committee; West Virginia Nursing Shortage Study Commission; and Southern West Virginia Community and Technical College Accreditation Steering Committee - Co-Chair.

Cynthia Persily, PhD, RN, FAAN
Board President
January 6, 2010 - September 29, 2010

Cynthia Persily PhD, RN, FAAN is currently the Associate Dean for Academic Affairs, Southern Region Programs at the West Virginia University School of Nursing. In addition to her administrative duties overseeing the academic offerings on four campuses across Southern West Virginia, Dr. Persily teaches in both the Master's degree and Doctoral degree programs at WVU School of Nursing. Dr. Persily serves as the Executive Director of the West Virginia Nursing Leadership Institute, a partnership between the WVU School of Nursing-Charleston Division and the CAMC Health Education Institute to provide a 12-month leadership development program for teams of nurses in West Virginia. Dr. Persily also serves as Deputy Director, WV Rural Health Research Center, funded by the US Health Resources and Services Administration, Office of Rural Health Policy. Dr. Persily currently serves by gubernatorial appointment as Secretary of the West Virginia Board of Examiners for Registered Professional Nurses. Additional leadership roles include Chair of the WV Center for Nursing Board of Directors (gubernatorial appointment) and Vice Chair of the Board of Trustees of Highland Hospital Association, Inc. She was a Robert Wood Johnson Executive Nurse Fellow (2001-2004) and was recently appointed by the RWJ Foundation to serve on the National Advisory Committee for the fellowship. She holds a BSN from East Stroudsburg University in Pennsylvania, and a MSN and PhD in Nursing and Health and Social Policy from the University of Pennsylvania. She is a fellow in the American Academy of Nursing.

Robin Walton, RN, FNP-BC, EdD
Current President
October 1, 2010

Robin Walton was born in Huntington, West Virginia and graduated from Huntington East High School. She completed a BSN from Marshall University in 1987. She graduated with an MSN from Bellarmine University in Louisville, Kentucky in 1990. Dr. Walton also graduated in 2002 with an EdD in Higher Education Administration from Marshall University. She then returned to Marshall to complete a post master's certificate as a Family Nurse Practitioner in 2005.

Dr. Walton has served as a staff nurse, charge, nurse, nurse manager and Director of Nursing at Huntington Hospital in Huntington, West Virginia. She has been employed at Marshall University College of Health Professions since 1990. She is currently the Coordinator of the Nursing Administration Track in the MSN program. She is also employed as a nurse practitioner at Mildred Mitchell Bateman Hospital and Medical Weight Loss and Skin Care Clinic in Huntington.

Dr. Walton was appointed to the West Virginia Board of Examiners for Registered Professional Nurses in 2006. She is presently serving on the Education Committee. She is currently a member of the American Nurses Association, West Virginia Nurses Association, the American Academy of Nurse Practitioners, Sigma Theta Tau and the National League for Nurses.

Judy Nystrom, Public Member
Current Board Secretary
October 22, 2010

Judy Nystrom was born and raised in Welch, West Virginia. She is a graduate of Welch High School and attended Concord College.

She has served as a public member on the West Virginia Board of Examiners for Registered Professional Nurses since 1985 and is currently the longest serving Board member. As a public member her representation has been crucial when determining Board direction. For the majority of her tenure as a Board member, Ms. Nystrom has served as a member of the Board's Disciplinary Review Committee. This Committee reviews and makes recommendations to the full Board on crucial discipline issues.

Ms. Nystrom has worked for the State of West Virginia since 1981 and is currently employed as the Medical Staff Coordinator at Welch Community Hospital and is also a licensed realtor. She has three children, one grandson and two granddaughters. Ms. Nystrom is an active member of the First United Methodist Church in Welch, West Virginia.

Joyce Egnor, MSN, RN
RN Member

Joyce Egnor is the Director of the School of Practical Nursing and Chair of the Division of Science and Allied Health at the New River Community and Technical College. She has held a variety of clinical and education positions in both rural and urban settings. Joyce graduated with a Baccalaureate in Nursing from West Virginia University and was granted a Master of Science Degree from Bellarmine College.

Ms. Egnor is active in the American Nurses Association and the West Virginia Nurses Association serving as a representative to the House of Delegates for four years. Joyce is a member of the West Virginia Coalition for Domestic Violence and serves on the Education Planning Committee.

Joyce is active in community health fairs by organizing and participating in multiple education and health screening activities. She is an American Red Cross blood drive volunteer.

Mary Friel Fanning, MSN, RN
RN Member

Mary Fanning is the Director of Nursing Administration and the ANCC Magnet ® Program Director at West Virginia University Hospitals (WVUH) in Morgantown, WV. She is responsible for oversight of the House Supervisors, Resource Pool, PICC Program, Per Diem RN Program, Diabetes Education Center, Infection Control Program, Wound Care Program, Transition Coordinator, and Nurse Extern Program.

Mary began her nursing career as a staff nurse in the Intensive Care Unit at WVUH and has held a variety positions during her career at WVUH including Critical Care Nurse Educator, Director of Nursing Staff Development, and Director of Adult Cardiac Nursing. She serves as an Adjunct Faculty at WVU School of Nursing and has served as nursing faculty member at Waynesburg University. She is an on-site evaluator for CCNE and serves on the Education Committee of the West Virginia Board of Examiners for Registered Professional Nurses. She has published many articles and delivered over 60 professional presentations across the country.

Mary is a graduate of the West Virginia Nursing Leadership Institute. She was recently honored as one of the Top 50 Nurses in WV by the WV Center for Nursing in September 2010 and a WVU School of Nursing Golden Graduate recipient in October 2010.

She holds a BSN and MSN from WVU and previously completed all course work toward an EdD in Curriculum and Instruction at WVU. She is currently enrolled in the DNP program at West Virginia University. Mary is certified in Nursing Administration, Advanced. She is originally from Welch, WV and has been a resident of Morgantown, WV for 30 years with her husband Robert and their children, Mason, Kyle and Helen.

Teresa Ritchie, MSN, RN, FNP-BC
RN Member

Teresa Ritchie currently practices as a Family Nurse Practitioner at Minnie Hamilton Health Systems and is a Lecturer in the Family Nurse Practitioner and Doctorate of Nursing Practice programs at West Virginia University School of Nursing, Charleston Division. Her nursing career has included rural and urban settings in acute care and home health. She has been a faculty member in both LPN and RN programs.

She earned an Associate Degree in Nursing from Parkersburg Community College, and a Bachelor of Science in Nursing and a Master of Science in Nursing from West Virginia University. She is currently enrolled in a Doctorate of Nursing Practice program at West Virginia University and plans to complete this degree in May 2011.

Ms. Ritchie was featured in an article on nurse leaders in rural America in US News and World Report in 2005. She received the West Virginia Primary Care Association Laura Small Excellence in Women's Health Care Award in 2001.

She is married to Michael Ritchie who will take office as the Calhoun County Clerk in January 2011. The Ritchie's have three children and three grandchildren.

L. Ann Bostic, CRNA
RN Member

Ann Bostic has 27 years experience as a registered professional nurse with 15 years as a Certified Registered Nurse Anesthetist (CRNA). She is the chief executive officer of Independent Healthcare Providers Corp. and a Member and General Manager of the Nurse Anesthesia Group Practice for Safe and Sound Anesthesia Services LLC. She has also been in administrative and faculty positions teaching nurse anesthetist students. Ms. Bostic served in the United States Airforce from 1995 – 2002 and is currently in the Inactive Ready Reserve.

Ann earned an Associate Degree in Nursing from the University of Charleston; a Bachelor of Arts in Psychology from West Virginia State College; a Masters in Business Administration from West Virginia University College of Graduate Studies; a Masters of Science in Management and Healthcare Administration and a Registered Nurse Anesthesia Certification from Charleston Area Medical Center School of Anesthesia.

She is a member of several nursing associations and holds certifications as an instructor in Basic Cardiac Life Support, Advanced Cardiac Life Support Instructor, and Pediatric Advanced Cardiac Life Support.

Mary Elizabeth Farmer, PhD
Public Member

Dr. Mary E. Farmer is the Compliance and Business Integrity Officer for the Beckley Veteran's Administration Medical Center. She received a Bachelor of Arts from Eastern Baptist College, a Masters of Social Work from West Virginia University, and a Doctorate in Marriage and Family Therapy from Virginia Polytechnic Institute and State University.

During her career she has held positions as a social worker; marriage and family therapist; Associate Professor, Human Services, Lindsey Wilson College, Columbia, KY; Research Assistant, Department of Clothing and Textiles, Virginia Tech; Adjunct Professor, Western Kentucky University, Bowling Green KY; Adjunct Professor, Virginia Commonwealth University; and Instructor, English, Fayette County Board of Education, Fayetteville WV.

Dr. Farmer has received several honors and awards, some of which include Certified Compliance Professional, (2010); Business Woman of the year, (2003), National Republican Congressional Committee; and Who's Who in Business Professional and Executives, (1985). She is a member of Omicron Nu Home Economics and Child and Family Development Honor Society, Virginia Tech, (1985). She is currently a member of the National Association of Professional Women.

Her published works include Crisis Work, 2002 Chapter 2: Intervention in Sexual Assault Situations. Chapter 7: Crisis Intervention in School Violence. Swan, T., ed. and A Brief Introduction to the Psychology of Religion, 2006. Chapter 7: Religion and Health, Swan, T., ed.

Table of Contents

PAGE

LETTER TO THE HONORABLE JOE MANCHIN III, STATE OF WEST VIRGINIA

BOARD MEMBER PROFILES

OVERVIEW OF ACTIVITIES 2010 . . . . . 1 - 5

BLANK PAGE 6

BOARD GOALS DEVELOPED JUNE, 2010 7

TOTAL NUMBER OF REGISTERED PROFESSIONAL NURSES . . . . . 8 - 9
HOLDING A WEST VIRGINIA LICENSE GRAPHIC HISTORY 20009 - 2010

PERCENTAGE OF NURSES BY HIGHEST DEGREE HELD 10

BOARD MEMBERS 11

BOARD MEETINGS - 2009 & 2010 12

OFFICE STAFF 13

RECEIPTS AND DISBURSEMENTS
RECEIPTS AND DISBURSEMENTS 10 YEAR GRAPHIC HISTORY . . . . . 14 - 15
CASH RECEIPTS JULY 1, 2009 - JUNE 30, 2010 16
DISBURSEMENTS JULY 1, 2009 - JULY 31, 2010 17
CASH RECEIPTS JULY 1, 2008 - JUNE 30, 2009 18
DISBURSEMENTS JULY 1, 2008 - JULY 31, 2009 19

VETERAN APPLICANTS 20

EDUCATIONAL OVERVIEW 21

EDUCATIONAL STATISTICS 22-23

STATE APPROVED SCHOOLS OF NURSING IN WEST VIRGINIA . . . . . 24 - 27
PREPARING STUDENTS FOR REGISTERED NURSE LICENSURE

NURSING EDUCATION PROGRAMS FOR NURSES ONLY . . . . . 27 - 28
(Not requiring Board Approval)
BACCALAUREATE PROGRAMS
MASTERS PROGRAMS
DOCTORAL PROGRAMS

Table of Contents Continued

BLANK PAGE 29

PROFESSIONAL NURSING EDUCATION IN WEST VIRGINIA:
TOTAL NURSING GRADUATES PREPARING FOR INITIAL . . . . . 30 - 31
LICENSURE GRAPHIC HISTORY 1990 - 2010
TOTAL NURSING GRADUATES PREPARING FOR INITIAL . . . . . 32 - 33
LICENSURE BY SPECIFIC DEGREE
GRAPHIC HISTORY 1990 - 2010

NUMBER AND PERCENT PASSING OF FIRST TIME CANDIDATES EDUCATED
IN MEMBER BOARD JURISDICTIONS
JULY 1, 2009 - JUNE 30, 2010 . . . . . 34 - 35
JANUARY 1, 2009 THROUGH DECEMBER 31, 2009 . . . . . 36 - 37
JULY 1, 2008 - JUNE 30, 2009 . . . . . 38 - 39
JANUARY 1, 2008 THROUGH DECEMBER 31, 2008 . . . . . 40 - 41

SUMMARY STATISTICS FOR FIRST TIME CANDIDATES
EDUCATED IN WEST VIRGINIA AND SITTING FOR
THE EXAM IN WEST VIRGINIA
JULY 1, 2009 - JUNE 30, 2010 . . . . . 42 - 43
JANUARY 1, 2009 - DECEMBER 31, 2010 . . . . . 44 - 47
JULY 1, 2008 - JUNE 30, 2009 . . . . . 48 - 52
JANUARY 1, 2008 - DECEMBER 31, 2009 . . . . . 53 - 61

DISCIPLINARY ACTION SUMMARY
DISCIPLINE GRAPHIC HISTORY 2000 - 2010 . . . . . 62 - 63
JULY 1, 2009 - JUNE 30, 2010 64
JULY 1, 2008 - JUNE 30, 2009 65

INTERSTATE ENDORSEMENT OF REGISTERED NURSES
GRAPHIC HISTORY 1990 - 2010 . . . . . 66 - 67
BY STATE FY2010 . . . . . 68 - 69
BY STATE FY2009 . . . . . 70 - 71

SUMMARY STATISTICS:
COUNTY OF RESIDENCE AND PREPARATION LEVEL . . . . . 72 - 73
COUNTY OF RESIDENCE AND HIGHEST DEGREE HELD . . . . . 74 - 75
COUNTY OF RESIDENCE AND GENDER . . . . . 76 - 77
COUNTY OF RESIDENCE AND ETHNIC ORIGIN . . . . . 78 - 79
COUNTY OF RESIDENCE AND FIELD OF EMPLOYMENT . . . . . 80 - 81
COUNTY OF RESIDENCE AND TYPE OF POSITION . . . . . 82 - 83
COUNTY OF RESIDENCE AND CLINICAL AREA . . . . . 84 - 85
COUNTY OF RESIDENCE AND EMPLOYMENT STATUS . . . . . 86 - 87
COUNTY OF RESIDENCE AND ADVANCED PRACTICE . . . . . 88 - 89
COUNTY OF EMPLOYMENT AND PREPARATION LEVEL . . . . . 90 - 91
COUNTY OF EMPLOYMENT AND HIGHEST DEGREE HELD . . . . . 92 - 93

Table of Contents Continued

SUMMARY STATISTICS CONTINUED:

COUNTY OF EMPLOYMENT AND FIELD OF EMPLOYMENT ..... 94 - 95
COUNTY OF EMPLOYMENT AND EMPLOYMENT STATUS ..... 96 - 97

COUNTY OF EMPLOYMENT AND ADVANCED PRACTICE ..... 98 - 99
WORKING IN WV BY STATE OF RESIDENCE AND
HIGHEST DEGREE HELD ..... 100 -101

PRESCRIPTIVE AUTHORITY 2010 ..... 102 -103
PRESCRIPTIVE AUTHORITY 2009 ..... 104 -105

ROSTER OF NEW LICENSES ISSUED DURING FY2010 ..... 106 -178

DIALYSIS TECHNICIAN OVERVIEW 179

DIALYSIS TECHNICIAN RECEIPTS AND DISBURSEMENTS FY10 ..... 180 - 181

DIALYSIS TECHNICIAN RECEIPTS AND DISBURSEMENTS FY09 182

DIALYSIS TECHNICIAN APPROVED TRAINING PROGRAMS 183

ROSTER OF NEW CERTIFIED DIALYSIS TECHNICIANS ..... 184 -196

Table of Contents
for
Historical Graphs

Page

Number of Registered Professional Nurses ..... 8 - 9

Receipts and Disbursements ..... 14 - 15

Graduates Preparing for Initial Licensure: All Degrees ..... 30 - 31

Graduates Preparing for Initial Licensure: By Degree ..... 32 - 33

Disciplinary Action ..... 62 - 63

Endorsement Activity ..... 66 - 67

Overview of Board Activities and Responsibilities

The mission of the West Virginia Board of Examiners for Registered Professional Nurses (Board) is to promote and protect public health, safety and welfare through the regulation of the practice of registered professional nurses. Further, the Board is authorized to regulate the practice of Dialysis Technicians to protect public health, safety and welfare. The West Virginia Legislature has empowered the Board to perform a number of functions to ensure this mission is accomplished.

The Board is authorized to, among other things, adopt and amend rules and regulations, accredit and prescribe standards for educational programs preparing persons for registered professional nursing licensure, examine, license and renew licenses, and conduct hearing(s) upon charges calling for discipline of a licensee or revocation or suspension of a license.

The Board is also authorized to adopt and amend rules and regulations, accredit and prescribe standards for educational programs preparing persons for Dialysis Technician certification, certify and renew certifications, and conduct hearing(s) upon charges calling for discipline of a certification or revocation or suspension of a certification.

In order to fulfill its mission the Board has developed specific goals. These goals are found on page 7 of this report. Included with the Board's goals and objectives are performance measures.

The 2004 West Virginia Legislature passed a bill establishing the West Virginia Center for Nursing (Center) as a result of recommendations from the "Nursing Shortage Study Commission" which was funded by the Board. The Center was created to establish a statewide strategic plan to address the nursing shortage in the state and to facilitate recruitment and retention of nurses. The Center is funded in part by a supplemental fee added to the license renewal for RN's and LPN's. The Board continues to work with and support the efforts of the Center.

This overview provides a brief description of the Board's activities over the past year in the fulfillment of its mission. Also provided with this report are statistical data which show the Board's activities over the past two (2) years. The majority of these reports begin on page 58. Additionally, to give an even broader view of the Board's activities, included with this year's report are tables and charts covering a ten (10) or twenty (20) year time period revealing how the number of registered professional nurses has increased or decreased during the time frame, the number of students that have graduated from nursing programs throughout the state during this time, disciplinary actions that have taken place, as well as other interesting facts regarding the functions of the Board. This information can be found throughout the Report. A Graph Table of Contents is provided for the reader's convenience (see page iii).

One of the most important ways the Board achieves its mission is ensuring that it is easily accessible to the public, its licensees and to other state and national agencies. To that end, the Board convenes an average of 10 days a year, with Committees meeting an additional 4 days a year. The law requires one meeting per year. In accordance with the law, Board meeting notices are

Overview Continued

filed timely with the Secretary of State. The agenda for each meeting is also provided to each nursing school, to Directors of Nursing across the state, and interested parties. A list of Board meeting dates is provided in this report on page 12. Notice of the meeting is also included in the Board newsletter, which is published at least twice a year and mailed to every licensee and to those persons expressing an interest in receiving the newsletter, and on the web site. A copy of each newsletter is located on the Board's web site at www.wvrnboard.com .

At the beginning of each Board meeting there is an Open Forum. Open Forum still allows anyone in attendance at the meeting the opportunity to raise issues of concern with the Board and to have an open discussion with Board members.

The Board office is available by telephone twenty four hours a day, seven days a week through a voice mail system 1-877-743-6877(NURS). During regular business hours, Monday through Friday, the office is staffed to respond to questions by phone, facsimile, e-mail, U.S. mail and from persons coming to the office. A list of all Board staff is on page 13 of this report.

Additional avenues the Board utilizes to remain accessible to the public are by way of e-mail and web page. The Board's e-mail address is **rnboard@state.wv.us**. The web site address is **www.wvrnboard.com**. Most of the Board's applications are available for downloading from the web.

The Board has informational brochures available to the public on continuing education, discipline and the complaint process. The Board maintains a number of other brochures from organizations regarding patient rights and nurse/patient boundaries. Because the Board sees educating the public as one of its priorities, it continues to be active in providing information through presentations at various sites throughout the state. These presentations cover Board functions, the licensing process, mandatory continuing education, advanced practice, prescriptive authority, discipline and how to file a complaint. Board staff participated in several presentations in FY2010.

One of the main functions of the Board in the fulfillment of its mission is the regulation of the nursing programs in the State of West Virginia. Currently, there are 21 schools of nursing providing 22 nursing programs (the University of Charleston has bachelor and associate degree programs) in the state that require Board approval. A list of the schools of nursing providing both baccalaureate and associate degrees, as well as other programs not requiring Board approval, is provided in this report on pages 24 through 27. Also included in this report are statistics on the number of graduates from baccalaureate and associate degree programs and statistics on licensees holding advanced degrees.

The accreditation process of a school of nursing goes far beyond the initial accreditation of that school. It is an ongoing process. Each year every Board approved program is required to submit an Annual Report to the Board for review. The Annual Report covers every aspect of the program, from the financial status to the degrees held by instructors and most importantly the quality of the information being taught to the student. The Board also conducts a number of on-site visits to programs to have a hands on view of the activity taking place at the school. During the on-site visit, Board representatives have the opportunity to view the quality of the information contained in the library for nursing students

Overview Continued

and to also speak with nursing students on campus regarding the nursing program. In FY2010 the Board performed nineteen (19) visits to campuses in the state for purposes of On-Site Accreditation visits and follow up visits.

Another Board function is to provide a test for graduates to successfully complete for initial licensure. Currently, that test is known as the National Council Licensure Examination -RN (NCLEX-RN). It has been a computer adaptive test since April 1994. The candidate may take the examination at any test center in the United States, U.S. Territories, or several countries across the world provided the state where they wish to hold initial licensure is designated, and an application specific to that state has been completed and approved.

The national pass rate for first time candidates taking the licensure examination during FY2010 is 88.80%. West Virginia's percentage is 86.12%. This percentage ranks West Virginia as thirty-eight (38) out of fifty-four (54) member board jurisdictions. This information is provided through a report from the National Council of State Boards of Nursing, Inc.

From the graduates who pass the licensing examination who are able to hold the title registered professional nurse, there are a number of individuals who pursue advanced certifications and practice in more specialized areas. The Board regulates advanced certifications and practice in more specialized areas. The Board regulates 1,423 nurses with Announcement of Advanced Practice. This number includes the 657 nurses having prescription writing privileges granted by the Board. A breakdown of this information is found on pages 102 through 105 of this report. As part of the prescription writing privilege application process, the Board of Medicine, the Board of Pharmacy, the Board of Osteopathy, and the Federal Drug Enforcement Agency are notified of each new prescriptive authority privilege issued.

Because nurses are continuing to specialize in different areas, the Board's approach to discipline continues to evolve. Disciplinary cases continue to increase in complexity. Board staff process a significant number of discipline related records. In past years the majority of complaints against registered nurses, resulting in action, involved the use, misuse and abuse of drugs and alcohol. Although these issues still make up the majority of the complaints, there is an increase in practice related issues, such as documentation errors and the lack of competency. Health care institutions are utilizing more unlicensed individuals than ever before. With the predicted decrease in available registered nurses and the increase in work demand on the nurses who are available, the amount of complaints with practice issues will surely rise over the next several years. Statistical information regarding the Board's disposition of complaints and disciplinary action taken over the past two (2) years is provided on pages 64 and 65 of this report. A pie chart on page 63 represents a summary of disciplinary action for the past ten years.

In order to completely fulfill its mission to protect the public, the Board recognizes the necessity in maintaining open communication with other related national and state agencies. In that regard, the Board always sends representatives to meetings of the National Council of State Boards of Nursing, Inc.(NCSBN) and is actively involved in the discussion and voting processes which occur at these meetings. The Executive Director, Laura Skidmore Rhodes, is the immediate past president

Overview Continued

of the Board of Directors for NCSBN. Marty Alston, Secretary II/Accounting Assistant II currently serves on the Awards Panel for NCSBN. Cyndy Haynes, previous Director of Education and Practice served on the NCSBN Commitment to Ongoing Regulatory Excellence (CORE) committee. Alice R. Faucett, General Counsel and Director for Discipline previously served on the Professional Discipline, International Relations and Legal Issues Committees for the Council on Licensure Enforcement and Regulation.

The Board, in conjunction with NCSBN, developed an on-line continuing education program for registered professional nurses about the current law. This program offers two (2) continuing education hours which qualify for inclusion in the total twelve (12) hour requirement each year.

Locally, the Board keeps an ongoing alliance with the West Virginia State Board of Licensed Practical Nurses (LPN Board). Because the two agencies generally have to address similar topics and certainly in the employment arena they usually function together, it is important to the Board to ensure that communication lines are open with this agency. In 1995, the Joint Nursing Regulatory Committee was formed to enhance communications between Board and the LPN Board, and between the Board and constituents. This committee lead to the practice of holding a yearly Joint RN/LPN Board meeting. Together the two Boards publish a document entitled "Criteria for Determining Scope of Practice for Licensed Nurses and Guidelines for Determining Acts That May Be Delegated or Assigned by Licensed Nurses' or simply the "Purple Book". This document was updated last year.

Board members and staff are diligent in their efforts to assure Board accomplishes its mission and goals. Staff ensure that records reflecting the Board's financial status are accurately maintained. This information is provided on pages 14 through 19 of this report. Board members are kept thoroughly apprised of all operations by Board staff.

Legislation was passed during the 2005 session which placed the regulation of the Dialysis Technician Education programs and Dialysis Technicians under the jurisdiction of the Board. There are153 certified dialysis technicians in West Virginia. Information about Dialysis Technicians is provided on pages 179 through 196.

As previously stated, there is a predicted decrease in the number of registered nurses available for employment in upcoming years. This decrease will not only effect West Virginia, but will be a national decrease. However, because of the size of our state, the effect on West Virginia will be easily felt. As reflected on pages 68 through 71 of this report, licensees have steadily endorsed out of West Virginia to other states, with the exception of FY05 when more nurses endorsed into WV. This is directly related to an influx of nurses preparing to assist a West Virginia hospital in the event of a strike. As the citizenship ages and illnesses increase, the need for registered nurses will increase. More nurses are still needed. Not having enough nurses makes it even more important for the West Virginia Board of Examiners for Registered Professional Nurses to fulfill its goal to protect the public.

When the impending nursing shortage was recognized, schools of nursing across the state increased enrollment in their nursing programs thus reflecting the slight increase in the number of register nurses. There are approximately 3,214 students enrolled in West Virginia schools of nursing to obtain an initial degree in nursing.

Overview Continued

The West Virginia Board of Examiners for Registered Professional Nurses continues to fulfill its mission of protecting the citizens of West Virginia through the regulation of the education and practice of 28,218 registered professional nurses, as well as the 153 Certified Dialysis Technicians.

Should you have any questions, suggestions or desire more information please contact this office at (304) 558-3596 or 1-877-743-NURSE(6877) or write to 101 Dee Drive, Suite 102, Charleston, West Virginia, 25311-1620. Our e-mail address is **rnboard@state.wv.us** and our web page is **www.wvrnboard.com**.

WEST VIRGINIA BOARD OF EXAMINERS FOR REGISTERED PROFESSIONAL NURSES

MISSION

The West Virginia Board of Examiners for Registered Professional Nurses promotes and protects public health, safety, and welfare through the regulation of registered professional nurses and dialysis technicians.

GOALS AND OBJECTIVES

In accordance with WV Code §30-7-1 et seq. the Board will:

1. Function according to the Code of Conduct.
2. Be accessible to the public.
3. Assure the quality of the basic education process for registered professional nurses.
4. Assure the quality of the basic education process for dialysis technicians.
5. Assure initial and continuing competence of registered professional nurses.
6. Assure initial and continuing competence of dialysis technicians.
7. Define the scope of practice for registered professional nursing and advanced practice nurses.
8. Define the scope of practice for dialysis technicians.
9. Provide a disciplinary process.
10. Review issues related to the nursing shortage.
11. Support the mission of the West Virginia Center for Nursing

STATUTORY HISTORY

The Board of Nursing is mandated under Chapter 30 of the West Virginia Code to:

PERFORMANCE MEASURES

1. Review and evaluate National Council of State Boards of Nursing registered nurse licensure examination scores of each program in relation to the standard.
2. Conduct on-site visits to at least two nursing education programs annually.
3. Issue licenses to qualified persons in a timely fashion.
4. Provide educational information to registered nurses, dialysis technicians, and the public related to:
   a. Discipline
   b. Orientation to the Board
   c. Advanced Practice
   d. Licensure
   e. Practice Issues
5. Process complaints from health care professionals and the public in a timely fashion.
6. Expeditiously respond to requests related to:
   a. Verification of licenses and certification
   b. Discipline cases
   c. The function of the Board
   d. Patients' rights information
7. Continue the review and evaluation of multi-state regulation.
8. Provide and evaluate the effectiveness of the impaired nurse treatment program.
9. Provide multiple modes of communication opportunities with the Board.
10. Establish a Practice Committee for discussion of practice issues.
11. Implement a paperless licensing process for registered professional nurses.
12. Seek legislative authority to obtain criminal background checks on all new applicants.

RECOMMENDED IMPROVEMENTS

Continue updating computer equipment and database program. Evaluate and provide personnel, equipment, and database programs.

Reviewed and revised by the Board 6/14/1999; 6/13/2000; 6/13/2001; 6/12/2002; Reaffirmed 6/12/2003; Reviewed and revised by the Board 6/15/2004; 6/15/2005; 6/14/2006; 6/13/2007;Reaffirmed 6/12/2008 Reviewed and revised by the Board 6/17/09; Reviewed and revised by the Board 6/16/10.

Total Number of Registered Professional Nurses

At the end of FY2010 were 28,218 registered professional nurses holding an active West Virginia license. This is an increase of 6,276 since 2000. This number is 1,186 more than in FY2009. Registered Professional Nurses remain the largest group of licensed health care providers in West Virginia.

Year	2000	2001	2002	2003	2004	2005	2006	2007	2008	2009	2010
Number of RN's	21,946	22,006	22,218	22,516	22,333	22,981	22,868	22,008	25,686	27,032	28,218

TOTAL NUMBER OF RN'S 2000-2010

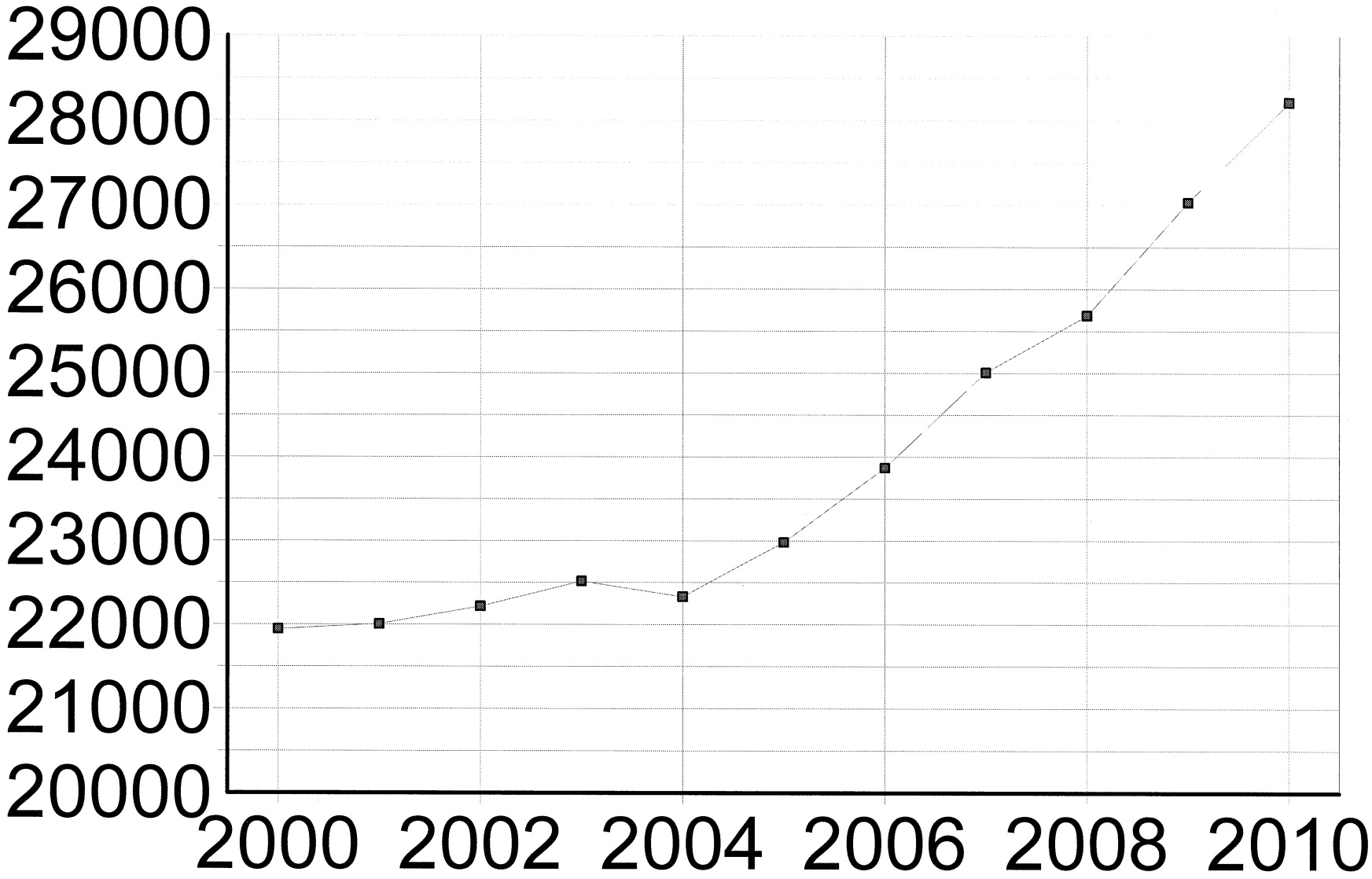

WEST VIRGINIA BOARD OF REGISTERED NURSES

Percentage of Nurses By Highest Degree Held

	DIP	ASC	BOF	BSN	MO	MSN	DOC	DOF	Unkn	Total
Count	2690	12637	1272	8460	1043	1841	81	191	3	**28218**
Percentage	9.53	44.78	4.51	29.98	3.70	6.52	0.29	0.68	0.01	

DIP = DIPLOMA
ASC = ASSOCIATE DEGREE
BOF = BACCALAUREATE IN OTHER FIELD
BSN = BACCALAUREATE IN NURSING
MO = MASTERS IN OTHER FIELD
MSN = MASTERS IN NURSING
DOC = NURSING DOCTORATE
DOF = DOCTORATE IN OTHER FIELD
UNKN = Unknown/Millitary Equivalent

Board Members 2008 - Current

Robin Walton, EdD, RN, FNP-BC **(Cabell County)**
Board President beginning October 1, 2010.
Dr. Walton's first term expires June 30, 2011.

Cynthia Armstrong Persily, PhD, RN **(Kanawha County)**
Board Secretary through January 6, 2010 at which time she served as acting President and then President through September 29, 2010.
Dr. Persily's second term expired June 30, 2010. She continued to serve until her replacement was appointed on September 29, 2010.

Pamela Alderman, MSN, RN **(Logan County)**
Board President through January 6, 2010
Ms. Alderman's second term expired June 30, 2009. She continued to serve until her replacement was appointed on January 6, 2010.

Judy Nystrom, Public Member **(McDowell County)**
Board Secretary beginning October 22, 2010
Ms. Nystrom's term expired 6/30/2009. She continues to serve until further notification from the Governor.

Joyce Egnor, MSN, RN **(Nicholas County)**
Ms. Egnor was appointed on January 6, 2010 and her term expires June 30, 2013.

Mary Friel Fanning, MSN, RN **(Monongalia County)**
Ms. Fanning was appointed on January 6, 2010 and her term expires June 30, 2012.

Teresa Ritchie, MSN, RN **(Calhoun County)**
Ms. Ritchie was appointed on January 6, 2010 and her term expires June 30, 2014.

L. Ann Bostic, CRNA **(Kanawha County)**
Ms. Bostic was appointed on September 29, 2010 and her term expires June 30, 2015.

Mary Elizabeth Farmer, PhD, Public Member **(Raleigh County)**
Dr. Farmer was appointed on October 12, 2010 and her term expires June 30, 2015.

BOARD MEETINGS

2010

February 18, 2010	Special Board Meeting
February 28, 2010	Emergency Board Meeting
March 18-19, 2010	Regular Board Meeting, Education and Disciplinary Matters
June 2, 2010	Special Board Meeting
June 16-17, 2010	Regular Board Meeting, Education and Disciplinary Matters
June 16, 2010	Joint RN and LPN Board Meeting
August 25, 2010	Special Board Meeting
October 21-22, 2010	Regular Board Meeting, Education and Disciplinary Matters
November 12, 2010	Special Board Meeting

2009

February 28, 2009	Emergency Meeting Regarding Legislative Issues
March 12, 2009	Regular Board Meeting, Education and Disciplinary Matters
May 13, 2009	Special Board Meeting
June 17-18, 2009	Regular Board Meeting, Education and Disciplinary Matters
June 17, 2009	Joint RN and LPN Board Meeting
September 9, 2009	Special Board Meeting
October 22-23, 2009	Regular Board Meeting, Education and Disciplinary Matters

STAFF
OF THE WEST VIRGINIA BOARD OF EXAMINERS
FOR REGISTERED PROFESSIONAL NURSES

Laura Skidmore Rhodes, MSN, RN Employed March, 1992	**Executive Director**
Cyndy Haynes, MSN, RN (Resigned October 1, 2010)	**Director of Education and Practice**
Alice R. Faucett, JD Employed September, 1997	**General Counsel and Director of Discipline**
Margaret Weinberger Employed January, 1997	**Data System Coordinator**
Margaret "Marty" Alston Employed October, 1997	**Secretary II/Accounting Assistant II**
Lauranna F. Ware Employed August, 2001	**Secretary I**
Leslie Morris Employed July, 2002	**Discipline Assistant**
Tonya Hancock Employed November, 2004	**Office Assistant III**
Dean Henson Employed April, 2009	**Office Assistant II**

RECEIPTS AND DISBURSEMENTS

The Board is required to be self sustaining and does not receive any revenue from the State's General Revenue Fund. The bar graph on page 15 indicates the receipts and disbursements since 2000. The receipts for the Center for Nursing ($256,270.00) are transferred to the Center's Fund, and Fines ($35,637.00) are transferred to the General Revenue Fund, Both amounts are represented separately on the receipts graph.

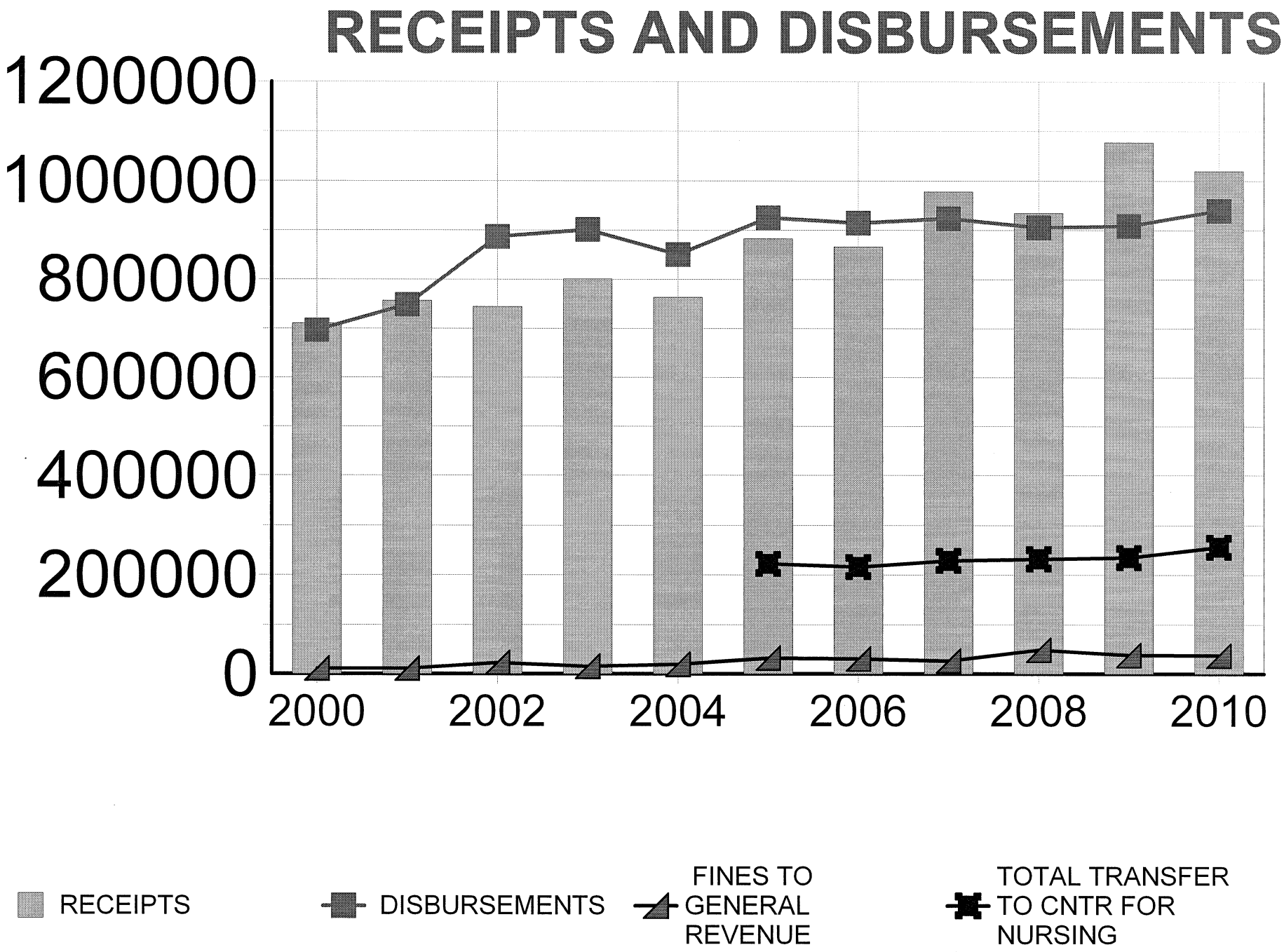
RECEIPTS AND DISBURSEMENTS
1200000
1000000
800000
600000
400000
200000
0
2000
2002
2004
2006
2008
2010
RECEIPTS
DISBURSEMENTS
FINES TO GENERAL REVENUE
TOTAL TRANSFER TO CNTR FOR NURSING

WEST VIRGINIA BOARD OF EXAMINERS FOR	
REGISTERED PROFESSIONAL NURSES	
JULY 1, 2009 THROUGH JUNE 30, 2010	
FY 2010 RECEIPTS	
ADMINISTRATIVE FEES	$38,915.00
ANNOUNCEMENT OF ADVANCED PRACTICE	$4,550.00
CE PROVIDER INITIAL FEES	$3,600.00
CE PROVIDER RENEWAL	$3,950.00
CHARGEBACKS	-$450.00
CODE/PURPLE BOOK	$0.00
COMPUTER PRINTOUTS	$163.55
DISK	$15,050.00
DUPLICATE CERTIFICATION	$0.00
DUPLICATE LICENSE	$1,935.00
ENDORSEMENT IN	$98,100.00
ENDORSEMENT OUT	$52,815.00
EXAMINATION FEES	$66,670.50
FINES	$35,637.00
INACTIVE RENEWALS	$5,650.00
LABELS	$535.91
LAPSED REINSTATEMENT	$63,620.00
LEGAL ACCRUED	$100.00
LICENSE RENEWAL	$117,915.00
LICENSE RENEWAL ONLINE	$547,980.00
LICENSE VERIFICATION	$0.00
MIDWIFE APPLICATION	$170.00
MIDWIFE REINSTATEMENT	$50.00
MIDWIFE RENEWAL	$580.00
MISCELLANEOUS	$1,299.18
NAME CHANGE	$2,995.00
NAME CHANGE RENEWAL	$10.00
PHOTO COPIES	$1,050.00
PRESCRIPTIVE AUTHORITY	$10,750.00
PRESCRIPTIVE AUTHORITY REINSTATEMEN	$6,250.00
PRESCRIPTIVE AUTHORITY RENEWALS	$1,000.00
REDEEMED CHECK	$170.00
REVENUE REDEPOSIT	$0.00
REVENUE REFUND	$0.00
REVENUE TRANSFER	-$35,087.00
REVENUE TRANSFER CENTER NURSING	-$37,150.00
SERVICE FEE RETURNED CHECK	$220.00
SPLIT PAYMENT	$0.00
TEMPORARY PERMIT	$8,570.00
TRANSCRIPTS	$20.00
TRANSFER BY IGT	$2,250.58
TOTAL RECEIPTS FOR FY 2010	$1,019,884.72
TOTAL AMOUNT TRANSFERRED TO WV CENTER FOR NURSING $256,270.00	
THIS INCLUDES DIRECT ONLINE TRANSFER OF $219,270.00	
AND REVENUE TRANSFER BY RN BOARD $37,150.00	

	WEST VIRGINIA BOARD OF EXAMINERS FOR	
	REGISTERED PROFESSIONAL NURSES	
	JULY 1, 2009 THROUGH JULY 31, 2010	
	FY 2010 DISBURSEMENTS	
001	PAYROLL	$504,315.57
002	PER DIEM	$0.00
004	ANNUAL INCREMENT	$5,580.00
011	SOCIAL SECURITY	$36,557.72
012	PUBLIC EMPLOYEES INSURANCE	$40,586.28
014	WORKERS' COMPENSATION	$1,812.00
015	UNEMPLOYMENT	$3,135.00
016	PUBLIC EMPLOYEES RETIREMENT	$54,731.34
020	OFFICE EXPENSES	$7,429.16
021	PRINTING AND BINDING	$4,900.56
022	RENT	$53,751.28
023	UTILITIES	$3,762.95
024	TELEPHONE	$4,816.12
025	CONTRACTUAL AND PROFESSIONAL	$81,415.76
026	TRAVEL	$30,407.04
027	IS & C	$36,078.83
030	RENTALS	$199.20
031	ASSOCIATION DUES	$3,240.00
032	RISK AND INSURANCE	$3,628.00
033	FOOD PRODUCTS	$434.04
035	ADVERTISING	$0.00
038	MAINTENANCE CONTRACTS	$4,980.63
041	CELLULAR PHONE	$3,676.84
042	HOSPITALITY	$4,387.19
051	MISCELLANEOUS	$3,193.48
052	TRAINING & DEVELOPMENT	$7,851.57
053	POSTAGE AND FREIGHT	$14,696.66
054	COMPUTER SUPPLIES	$0.00
056	ATTY LEGAL SERVICE PAYMENTS	$0.00
057	ATTY REIMBURSABLE EXPENSES	$0.00
058	MISCELLANEOUS EQUIPMENT	$1,318.90
061	OFFICE & COMM EQUIP REPRS	$303.00
064	BUILDING REPAIRS & ALT	$0.00
068	OTHER REPAIRS	$0.00
070	OFFICE AND COMM EQUIPMENT	$0.00
077	BOOKS AND PERIODICALS	$1,754.46
078	OTHER EQUIPMENT	$0.00
096	OTHER INTEREST & PENALITIES	$31.22
110	PERSONNEL FEES	$6,464.00
160	OPEB CONTRIBUTION	$13,689.64
170	COMPUTER EQUIPMENT	$0.00
171	COMPUTER SOFTWARE	$0.00
	TOTAL DISBURSEMENTS FOR FY 2010	$939,128.44

WEST VIRGINIA BOARD OF EXAMINERS FOR	
REGISTERED PROFESSIONAL NURSES	
JULY 1, 2008 THROUGH JUNE 30, 2009	
FY 2009 RECEIPTS	
ADMINISTRATIVE FEES	$38,739.50
ANNOUNCEMENT OF ADVANCE PRACTICE	$5,845.00
CE PROVIDER INITIAL FEES	$2,625.00
CE PROVIDER RENEWAL FEES	$3,900.00
CHARGE BACKS	-$440.00
CODE/PURPLE BOOK NEW EDITION	$0.00
COMPUTER PRINTOUTS	$383.36
DISK	$18,550.00
DUPLICATE CERTIFICATION	$30.00
DUPLICATE LICENSE	$1,780.00
ENDORSEMENT IN	$88,170.00
ENDORSEMENT OUT	$54,720.00
EXAMINATION FEES	$68,237.20
FINES	$38,091.50
INACTIVE RENEWALS	$4,625.00
LABELS	$1,178.84
LAPSED RENEWALS	$88,475.00
LEGAL ACCRUED	$50.00
LICENSE RENEWAL	$154,365.00
LICENSE RENEWAL ONLINE	$493,500.00
LICENSE VERIFICATION	$0.00
MIDWIFE APPLICATION	$160.00
MIDWIFE REINSTATEMENT	$0.00
MIDWIFE RENEWAL	$580.00
MISCELLANEOUS	$1,333.40
NAME CHANGE	$2,700.00
NAME CHANGE RENEWAL	$0.00
PHOTO COPIES	$237.50
PRESCRIPTIVE AUTHORITY	$11,250.00
PRESCRIPTIVE AUTHORITY REINSTATEMENT	$6,250.00
PRESCRIPTIVE AUTHORITY RENEWALS	$68,375.00
REDEEMED CHECK	$25.00
REVENUE REDEPOSIT	$0.00
REVENUE REFUND	-$500.00
REVENUE TRANSFERS	-$42,091.50
REVENUE TRANSFERS CENTER NURSING	-$42,640.00
SERVICE FEE RETURNED CHECK	$20.00
TEMPORARY PERMIT	$7,970.00
TRANSCRIPTS	$30.00
TRANSFER BY IGT	$736.50
TOTAL RECEIPTS FOR FY 2009	$1,077,261.30
TOTAL AMOUNT TRANSFERRED TO WV CENTER FOR NURSING	$235,000.00
THIS INCLUDES DIRECT ONLINE TRANSFER OF $192,360.00	
AND REVENUE TRANSFER BY RN BOARD $42,640.00	

	WEST VIRGINIA BOARD OF EXAMINERS FOR	
	REGISTERED PROFESSIONAL NURSES	
	JULY 1, 2008 THROUGH JULY 31, 2009	
	FY 2009 DISBURSEMENTS	
001	PAYROLL	$495,596.51
002	PER DIEM	$0.00
004	ANNUAL INCREMENT	$5,760.00
110	PERSONNEL FEES	$6,276.00
011	SOCIAL SECURITY	$35,711.52
012	PUBLIC EMPLOYEES INSURANCE	$51,301.22
014	WORKERS' COMPENSATION	$1,756.00
015	UNEMPLOYMENT	$2,565.00
016	PUBLIC EMPLOYEES RETIREMENT	$51,444.93
020	OFFICE EXPENSES	$7,955.83
021	PRINTING AND BINDING	$4,981.50
022	RENT	$58,637.76
023	UTILITIES	$6,117.89
024	TELEPHONE	$3,502.56
025	CONTRACTUAL AND PROFESSIONAL	$49,245.52
026	TRAVEL	$29,566.07
027	IS & C	$46,514.52
030	RENTALS	$182.10
031	ASSOCIATION DUES	$3,230.00
032	RISK AND INSURANCE	$4,444.00
033	FOOD PRODUCTS	$489.94
035	ADVERTISING	$0.00
038	MAINTENANCE CONTRACTS	$5,139.32
041	CELLULAR	$4,134.90
042	HOSPITALITY	$3,470.56
051	MISCELLANEOUS	$1,623.01
052	TRAINING & DEVELOPMENT	$5,724.45
053	POSTAGE AND FREIGHT	$8,539.63
054	COMPUTER SUPPLIES	$2,008.60
056	ATTY. LEGAL SERVICE PAYMENTS	$0.00
057	ATTY. REIMBURSABLE EXPENSES	$0.00
058	MISCELLANEOUS EQUIPMENT	$5,121.16
061	OFFICE & COMM EQUIP REPRS	$75.00
064	BUILDING REPAIRS & ALT	$0.00
068	OTHER REPAIRS	$0.00
070	OFFICE AND COMM EQUIPMENT	$0.00
077	BOOKS AND PERIODICALS	$1,548.04
078	OTHER EQUIPMENT	$0.00
081	PAYMENTS/CLAIMS	$0.00
096	OTHER INTEREST & PENALTIES	$24.89
156	MEDICAL SERVICES	$650.00
170	COMPUTER EQUIPMENT	$454.47
171	COMPUTER SOFTWARE	$4,526.56
	TOTAL DISBURSEMENTS FOR FY 2009	$908,319.46

VETERANS
ADMITTED TO LICENSURE EXAMINATION
UNDER
WEST VIRGINIA CODE 30-24-2

FY2010

NUMBER OF APPLICATIONS RECEIVED	0
NUMBER OF APPLICATIONS COMPLETED	0
NUMBER OF APPLICATIONS INCOMPLETE	0
NUMBER OF CANDIDATES WHO TOOK EXAMINATION	0
APPLICANTS DENIED ADMISSION TO EXAM	0
NUMBER PASSED AND LICENSED	0
NUMBER FAILED	0
PERCENTAGE PASSING	0%

FY2009

NUMBER OF APPLICATIONS RECEIVED	0
NUMBER OF APPLICATIONS COMPLETED	0
NUMBER OF APPLICATIONS INCOMPLETE	0
NUMBER OF CANDIDATES WHO TOOK EXAMINATION	0
APPLICANTS DENIED ADMISSION TO EXAM	0
NUMBER PASSED AND LICENSED	0
NUMBER FAILED	0
PERCENTAGE PASSING	0%

EDUCATION

The education section of the Board has grown significantly over the past ten years. One of the Board's functions is to provide a test (NCLEX-RN) for graduates of accredited nursing programs to pass successfully for initial licensure. The education section reviews the applications and transcripts to assure qualifications are met. West Virginia NCLEX-RN pass rates are monitored annually. Advanced practice requirements including midwifery and prescriptive authority are processed through the education section of the Board, assuring qualifications, credentials and educational requirements are met.

The Board is responsible for the regulation of West Virginia nursing programs preparing registered professional nurses for initial licensure. The Education section of the Board reviews reports, faculty qualifications, changes reported by the programs and performs accreditation site visits to assure the requirements in the law are met. Statistics such as program pass rates and graduate numbers are maintained by the education section of the Board.

The education section also serves to provide access to information related to the practice of registered professional nursing. Educational brochures, presentations and responding to practice questions via telephone, email and written requests are among the avenues the Board provides information. The Board developed an on-line continuing education course about the law pertaining to West Virginia registered professional nurses.

Continuing education requirements for registered professional nurse are monitored by an auditing process for compliance with the law. Licensees are randomly selected for auditing of their continuing education completed during a reporting period. Auditing of licensees occurs after every reporting period. The education section also reviews any requests for waivers of the continuing education requirement. Continuing Education Providers may apply for a providership with the Board. Providers are audited for compliance with requirements in 19CSR11 annually.

EDUCATION REPORT

JULY 1, 2009 THROUGH JUNE 30, 2010

EXAMINATION APPLICANTS GRADUATING FROM A U.S. NURSING PROGRAM	1257
EXAMINATION APPLICANTS GRADUATING OUTSIDE U.S.	0
EXAMINATION APPLICANTS WITH MILITARY EDUCATION	0
EXAMINATION APPLICANTS REVIEW FOR NON DISCIPLINARY ISSUES	0
ENDORSEMENT APPLICANTS REVIEW FOR NON DISCIPLINARY ISSUES	0
RENEWAL OF LICENSE REVIEW FOR NONDISCIPLINARY ISSUES	19
REINSTATEMENT OF LICENSE REVIEW FOR NONDISCIPLINARY ISSUES	5
MIDWIFE LICENSE INITIAL APPLICATIONS	7
RENEWAL OF MIDWIFE LICENSE APPLICATIONS	61
REINSTATEMENT OF MIDWIFE LICENSE APPLICATIONS	5
ANNOUNCEMENT OF ADVANCED PRACTICE APPLICATIONS	129
PRESCRIPTIVE AUTHORITY INITIAL APPLICATIONS	79
REINSTATEMENT OF PRESCRIPTIVE AUTHORITY APPLICATIONS	59
RENEWAL OF PRESCRIPTIVE AUTHORITY APPLICATIONS	6
CONTINUING EDUCATION PROVIDERSHIP INITIAL APPLICATIONS	38
CONTINUING EDUCATION PROVIDERSHIP RENEWAL APPLICATIONS	158
CONTINUING EDUCATION PROVIDER AUDITS	14
CONTINUING EDUCATION LICENSEE AUDITS	125
CONTINUING EDUCATION LICENSEE WAIVER REQUESTS	2

NURSING PROGRAMS

ACCREDITATION VISITS		19
INITIAL ACCREDITATION	3	
TRANSFER OF OWNERSHIP	0	
CONTINUING ACCREDITATION	1	
SATELLITE ACCREDITATION	6	
NATIONAL ACCREDITATION	0	
FOLLOW UP VISITS	9	
NEW FACULTY APPROVED USING BOARD GUIDELINES		28
CURRICULUM CHANGES APPROVED USING BOARD GUIDELINES		2

EDUCATION REPORT
JULY 1, 2008 THROUGH JUNE 30, 2009

EXAMINATION APPLICANTS GRADUATING FROM A U.S. NURSING PROGRAM	1330
EXAMINATION APPLICANTS GRADUATING OUTSIDE U.S.	0
EXAMINATION APPLICANTS WITH MILITARY EDUCATION	0
EXAMINATION APPLICANTS REVIEW FOR NON DISCIPLINARY ISSUES	0
ENDORSEMENT APPLICANTS REVIEW FOR NON DISCIPLINARY ISSUES	0
RENEWAL OF LICENSE REVIEW FOR NONDISCIPLINARY ISSUES	18
REINSTATEMENT OF LICENSE REVIEW FOR NONDISCIPLINARY ISSUES	6
MIDWIFE LICENSE INITIAL APPLICATIONS	8
RENEWAL OF MIDWIFE LICENSE APPLICATIONS	58
REINSTATEMENT OF MIDWIFE LICENSE APPLICATIONS	0
ANNOUNCEMENT OF ADVANCED PRACTICE APPLICATIONS	170
PRESCRIPTIVE AUTHORITY INITIAL APPLICATIONS	88
REINSTATEMENT OF PRESCRIPTIVE AUTHORITY APPLICATIONS	53
RENEWAL OF PRESCRIPTIVE AUTHORITY APPLICATIONS	547
CONTINUING EDUCATION PROVIDERSHIP INITIAL APPLICATIONS	25
CONTINUING EDUCATION PROVIDERSHIP RENEWAL APPLICATIONS	161
CONTINUING EDUCATION PROVIDER AUDITS	7
CONTINUING EDUCATION LICENSEE AUDITS	56
CONTINUING EDUCATION LICENSEE WAIVER REQUESTS	0

NURSING PROGRAMS

ACCREDITATION VISITS		12
INITIAL ACCREDITATION	3	
TRANSFER OF OWNERSHIP	0	
CONTINUING ACCREDITATION	2	
SATELLITE ACCREDITATION	4	
NATIONAL ACCREDITATION	0	
FOLLOW UP VISITS	3	
NEW FACULTY APPROVED USING BOARD GUIDELINES		140
CURRICULUM CHANGES APPROVED USING BOARD GUIDELINES		2

Laura S. Rhodes, M.S.N., R.N.
Executive Director

email: rnboard@state.wv.us
web address: www.wvrnboard.com

TELEPHONE

(304) 558-3596

FAX (304) 558-3666

STATE OF WEST VIRGINIA

BOARD OF EXAMINERS FOR REGISTERED PROFESSIONAL NURSES

101 Dee Drive, Suite 102
Charleston, WV 25311-1620

West Virginia Board of Examiners For Registered Professional Nurses: State Approved Nursing Programs Baccalaureate Nursing Programs (4 years in length))

ALDERSON-BROADDUS COLLEGE
THREASIA L. WITT, EdD, MSN, BSN, RN-CHAIRPERSON
DEPARTMENT OF NURSING
DIVISION OF HEALTH SCIENCES
101 COLLEGE HILL DRIVE
PHILIPPI, WV 26416
(304) 457-6261
Fax -457-6293

MARSHALL UNIVERSITY
DENISE LANDRY, EdD, RN-CHAIR
COLLEGE OF NURSING & HEALTH PROFESSIONS
PRICHARD HALL 426
ONE JOHN MARSHALL WAY
HUNTINGTON, WV 25701
(304) 696-5272
Fax- 696-6739

MOUNTAIN STATE UNIVERSITY
JUDITH HALLE, PhD, RN-DEAN
SCHOOL OF HEALTH SCIENCE
PO BOX 9003
BECKLEY, WV 25802
(304) 929-1307
Fax -929-1600

SHEPHERD UNIVERSITY
SHARON K. MAILEY, PhD, RN-CHAIR
DEPARTMENT OF NURSING EDUCATION
PO BOX 3210
SHEPHERDSTOWN, WV 25443
(304) 876-5341
Fax - 876-5169

UNIVERSITY OF CHARLESTON
ROBIN A. LEWIS, EdD, MSN, FNP-BC,RN - CHAIR
2300 MACCORKLE AVENUE, SE
CHARLESTON, WV 25304
(304) 357-4855
Fax - 357-4965

WEST LIBERTY UNIVERSITY
SARA SMITH, MSN, RN - INTERIM DIRECTOR
NURSING PROGRAM
WEST LIBERTY , WV 26074
(304) 336-8108
Fax -336-5104

WEST VIRGINIA UNIVERSITY
GEORGIA L. NARSAVAGE, PhD, CRNP, FAAN- DEAN
SCHOOL OF NURSING
PO BOX 9600
MORGANTOWN, WV 26506
(304) 293-6521
Fax 293-6826

WEST VIRGINIA UNIVERSITY, INSTITUTE OF TECHNOLOGY
EVELYN KLOCKE, MSN, EdD, RN-CHAIR
405 FAYETTE PIKE
MONTGOMERY, WV 25136
(304) 442-3346
Fax 442-3479

WEST VIRGINIA WESLEYAN COLLEGE
JUDITH MCKINNEY, EdD, RN - CHAIR
DEPARTMENT OF NURSING
59 COLLEGE AVENUE
BUCKHANNON, WV 26201
(304) 473-8224
Fax - 473-8435

WHEELING JESUIT UNIVERSITY
ROSE KUTLENIOS, PhD, RN -CHAIR
DEPARTMENT OF NURSING
316 WASHINGTON AVENUE
WHEELING, WV 26003
(304) 243-2244
Fax - 243-4319

ASSOCIATE DEGREE NURSING PROGRAM (2 YEARS IN LENGTH)

BLUEFIELD STATE COLLEGE
SANDRA M. WYNN, MSN, RN, FNP-BC - DIRECTOR
ASSOCIATE DEGREE NURSING
219 ROCK STREET
BLUEFIELD, WV 24701
(304) 327-4136
Fax - 327-4219

BLUE RIDGE COMMUNITY AND TECHNICAL COLLEGE
ELIZABETH V. RINI, MSN, RN -DIRECTOR
ASN PROGRAM DIRECTOR
400 WEST STEPHEN STREET
MARTINSBURG, WV 25401
(304) 260-4380 EXT. 2362
Fax - 260-1770

DAVIS AND ELKINS COLLEGE
R. CAROL COCHRAN, RN, DNSc - DIRECTOR
DEPARTMENT OF NURSING
100 CAMPUS DRIVE
ELKINS, WV 26241
(304) 637-1314
Fax - 637-1218

EASTERN WEST VIRGINIA COMMUNITY & TECHNICAL COLLEGE
ELEANOR BERG, RN, NP, MS - DIRECTOR
DEPARTMENT OF NURSING
318 EASTERN DRIVE
MOOREFIELD, WV 26836
(304)-434-8000
Fax - 434-7000

FAIRMONT STATE COLLEGE
MARY SHARON BONI, PhD, RN - DEAN
SCHOOL OF NURSING & ALLIED HEALTH ADMINISTRATION
1201 LOCUST AVENUE
FAIRMONT, WV 26554
(304) 367-4133
Fax - 367-4268

ITT TECHNICAL INSTITUTE
GINA CHAPMAN, DIRECTOR
5183 US ROUTE 60
BUILDING 1
HUNTINGTON, WV 25705
(304) 733-8700
Fax -733-8750

KANAWHA VALLEY COMMUNITY AND TECHNICAL COLLEGE
B. KENT WILSON, MSN, RN - DIRECTOR
MARTHA SUE FORSBRY, RN, MSN, EdD- DIRECTOR ACADEMIC YEAR 2009-2010
307 COLE COMPLEX
P.O. BOX 1000
INSTITUTE, WV 25112
(304) 766-5242
Fax - 766-3160

ST. MARY'S HOSPITAL/MARSHALL UNIVERSITY COOPERATIVE ASN PROGRAM
SHELIA KYLE, MSN, EdD, RN -VICE PRESIDENT FOR SCHOOLS OD NURSING AND HEALTH PROFESSIONS
2900 FIRST AVENUE
HUNTINGTON, WV 25702
(304) 526-1415
Fax - 526-1517

SALEM INTERNATIONAL UNIVERSITY
THRESA D. COWAN, DHEd, ACNS-BC, RN - DIRECTOR
DEPARTMENT OF NURSING EDUCATION
223 W. MAIN STREET
SALEM, WV 26426
(304) 326-1358
Fax - 326-1306

SOUTHERN WEST VIRGINIA COMMUNITY & TECHNICAL COLLEGE
ALYCE PATTERSON DIAZ, MSN, RN - CHAIR
BARBARA DONAHUE, MSN, RN - CHAIR ACADEMIC YEAR 2009-2010
DEPARTMENT FOR ALLIED HEALTH AND NURSING
2900 DEMPSEY BRANCH ROAD
MT GAY, WV 25637
(304) 896-7317
Fax - 792-7053

UNIVERSITY OF CHARLESTON
JENNIFER HESS, RN, MSN - CHAIR AND PROGRAM
2300 MACCORKLE AVENUE, SE
CHARLESTON, WV 25304
(304) 357-4866
Fax - 357-4965

WEST VIRGINIA NORTHERN COMMUNITY COLLEGE
LINDA JO SHELEK, RNC, MSN, FNP-BC - DIRECTOR
DEPARTMENT OF NURSING
1704 MARKET STREET
WHEELING, WV 26003-3699
(304) 233-5900 EXT 5556
Fax - 232-8188

WEST VIRGINIA UNIVERSITY AT PARKERSBURG
ROSE BEEBE, RN, MSN -DEAN
300 CAMPUS DRIVE
PARKERSBURG, WV 26101
(304) 424-8300
Fax - 424-8211

The Programs Listed Below Do Not Require Approval Of The Board and are those programs not offering a generic baccalaureate degree. The programs listed below are For Registered Nurses Only. You may contact the baccalaureate nursing programs listed above pertaining to enrollment as a Registered Nurse.

BLUEFIELD STATE COLLEGE
BETH PRITCHETT, MN, RN, APRN-BC - DIRECTOR
219 ROCK STREET
BLUEFIELD, WV 24701
(304) 327-4136
Fax - 327-4219

FAIRMONT STATE UNIVERSITY
MARY SHARON BONI, PhD, RN - DEAN
SCHOOL OF NURSING & ALLIED HEALTH ADMINISTRATION
1201 LOCUST AVENUE
FAIRMONT, WV 26554
(304) 367-4133
Fax - 367-4268

THE PROGRAMS LISTED BELOW DO NOT REQUIRE APPROVAL BY THE BOARD AND ARE GRADUATE AND DOCTORAL PROGRAMS IN WEST VIRGINIA

Masters Programs in Nursing

MOUNTAIN STATE UNIVERSITY
JUDITH HALLE, PhD, RN - DEAN - DIRECTOR OF GRADUATE NURSING EDUCATION
PO BOX 9003
BECKLEY, WV 25802
(304) 253-7351
Fax -929-1600

MARSHALL UNIVERSITY
DENISE LANDRY, EdD, RN - CHAIR
PRICHARD HALL 426
ONE JOHN MARSHALL DRIVE
HUNTINGTON, WV 25755-9510
(304) 696-5272
Fax -696-6739
Fax-293-6826

WEST VIRGINIA UNIVERSITY
GEORGIA L. NARSAVAGE, PhD, CRNP, FAAN -DEAN
SCHOOL OF NURSING
P. O. BOX 9600
MORGANTOWN, WV 26506
(304) 293-6521
Fax - 293-6826

WEST VIRGINIA WESLEYAN COLLEGE
SUSAN LEIGHT, EdD, FNP-C, FAANP - DIRECTOR
NURSING DEPARTMENT
59 COLLEGE AVENUE
BUCKHANNON, WV 26201
(304) 473-8224
Fax - 473-8435

WHEELING JESUIT UNIVERSITY
ROSE M. KUTLENIOS, PhD, RN - CHAIR
DEPARTMENT OF NURSING
316 WASHINGTON AVENUE
WHEELING, WV 26003
(304) 243-2344
Fax - 243-4319

Doctoral Programs in Nursing

WEST VIRGINIA UNIVERSITY
GEORGIA L. NARSAVAGE, PhD, CRNP, FAAN - DEAN
SCHOOL OF NURSING
P. O. BOX 9600
MORGANTOWN, WV 26506
(304) 293-6521
Fax 293-6826

GRADUATES OF SCHOOLS OF NURSING
PREPARING INDIVIDUALS FOR INITIAL LICENSURE AS A REGISTERED PROFESSIONAL NURSE

1990 - 2010

West Virginia has 21 schools of nursing which offer a total of 22 nursing programs preparing individuals for initial licensure. There are other programs which offer additional degrees for those already licensed. This graph shows the number of individuals graduating from schools of nursing in West Virginia to prepare for **initial licensure**. More schools are graduating nursing students at various times throughout the year in addition to the traditional spring graduation. Schools are now reporting the number of graduates in a calendar year.

During a short time between 1990 and 2010, there were three basic degrees offered, bachelor degree, associate degree and diploma, graduating a total of 17,941 students. The last diploma program, St. Mary's Hospital, graduated its last class in 1996. At that time, St. Mary's joined with Marshall University to offer an Associate Degree in nursing.

The highest number of graduates occurred in 2007 when 1,162 candidates graduated from West Virginia nursing programs. The lowest number of graduates was in 2001 with 598 graduates. Should the historical cycle of graduates repeat itself, there should be another increase in the number of graduates over the next four to five years. The prediction for a scarcity of registered professional nurses due to the aging workforce, retirement of nursing educators and a decrease in the number of persons interested in nursing as a career is still a concern even though the current economy has resulted in a shift back to work. RNs working part time are now working full time, those in retirement have returned to work and those planning to retire are waiting until the economy is better. Though more males are choosing nursing as a career, the profession remains predominantly female.

YEARS	1990	1991	1992	1993	1994	1995	1996	1997	1998	1999
NUMBER OF GRADUATES	791	782	762	941	869	843	873	746	712	7 21

2000	2001	2002	2003	2004	2005	2006	2007	2008	2009	2010
694	598	618	712	763	869	978	1,162	1,134	1,216	1,157

All Degrees
1990-2010

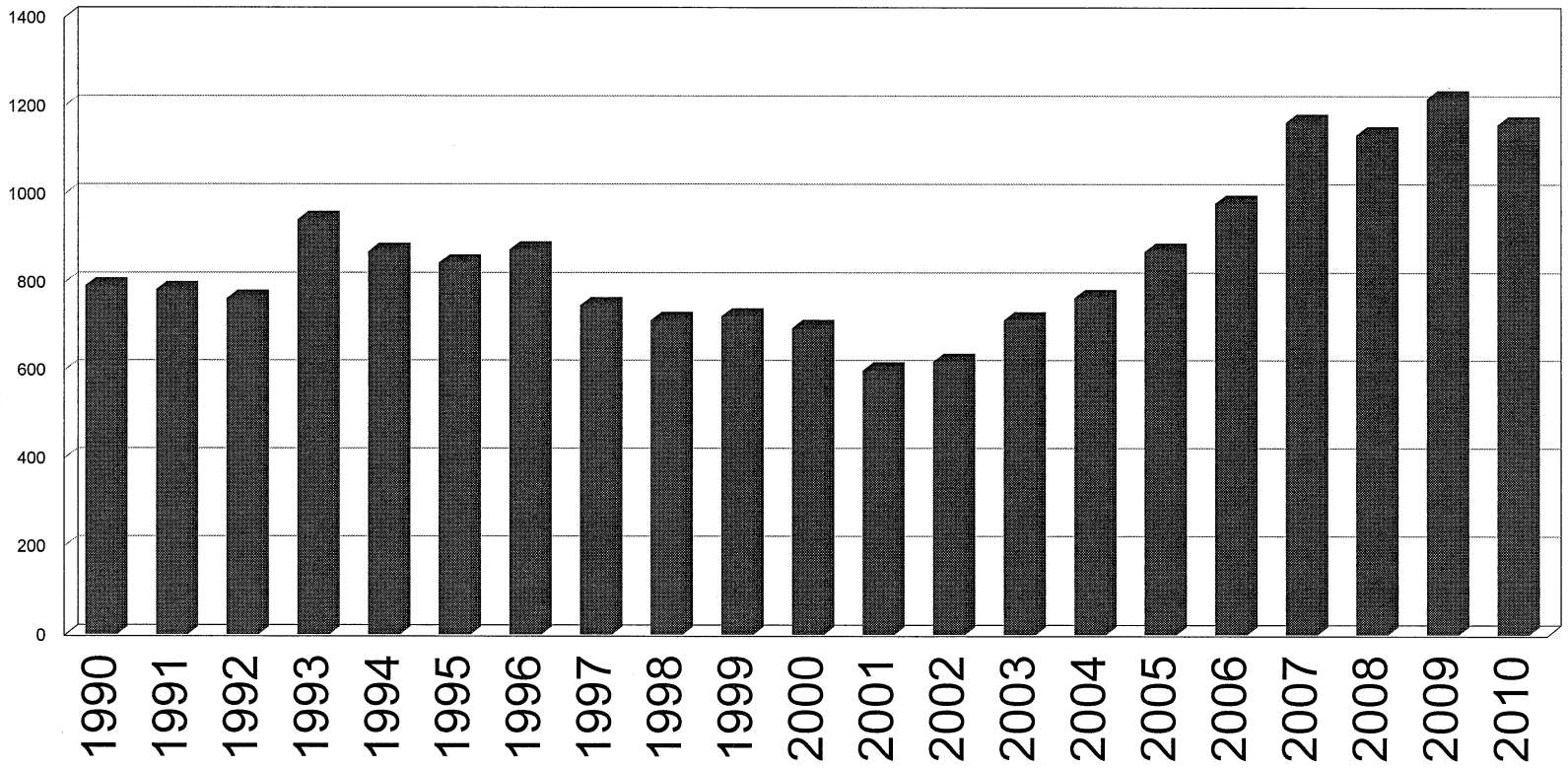

NURSING (RN) GRADUATES IN WEST VIRGINIA BY DEGREE

Between 2000 and 2010 a total of 9,465 students graduated. The total number of graduates include; Baccalaureate graduates 4,318, and Associate Degree graduates 5,147.

The class of 2009 had the largest number of graduates with 1,216. The lowest number of graduates occurred in 2001 with 598 graduates.

The Bachelor Degree graduate numbers increased between 1993 and 1994 by 217 in 1993 and 310 in 1994. This increase was stable through 1996 when there was a slight decrease every other year until 2002. Since 2002 there has been a steady increase of about 30 additional BSN graduates each year until 2006 when the number increased by 104 and in 2007 increased by 101 graduates. There was a slight decrease in the total number of graduates in 2008 and an increase again in 2009.

Between 1989 and 2009 a total of 17,439 students graduated from schools of nursing preparing for initial licensure. The graph on the opposite page reflects information for this twenty year period. The graph does not include registered professional nurses pursuing additional nursing degrees, such as a Bachelor degree after obtaining an Associate degree, or a Master's or Doctoral degree.

NURSING GRADUATES IN WEST VIRGINIA BY DEGREE

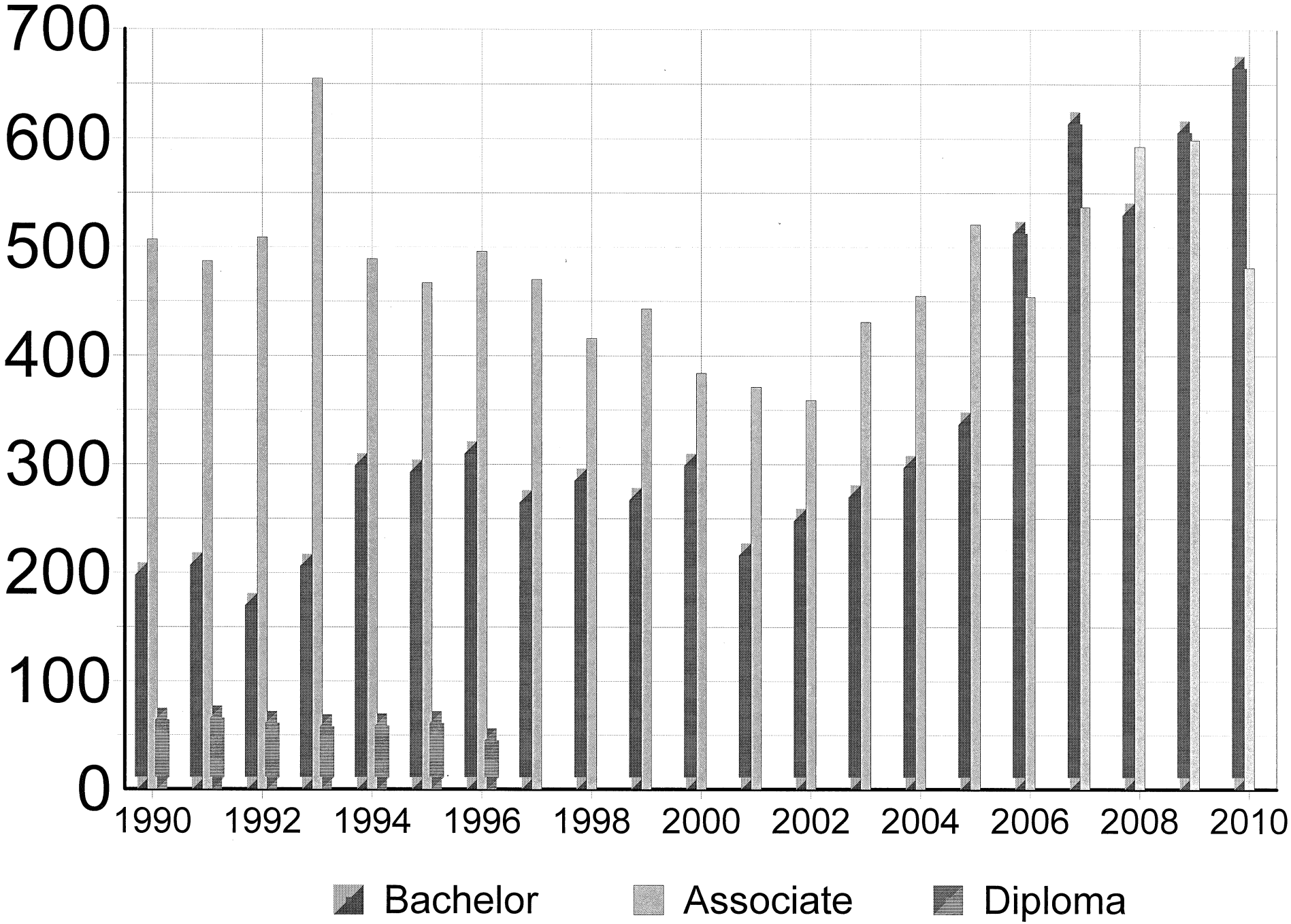

07/15/2010

NATIONAL COUNCIL LICENSURE EXAMINATION
FOR REGISTERED NURSES
04/01/2010 THROUGH 06/30/2010

G1 ROLLING QUARTERS - NUMBER AND PERCENT PASSING OF FIRST TIME CANDIDATES
EDUCATED IN MEMBER BOARD JURISDICTIONS

		--- YEAR-TO-DATE --- 07/01/2009 - 06/30/2010			--- 1ST QUARTER --- 07/01/2009 - 09/30/2009			--- 2ND QUARTER --- 10/01/2009 - 12/31/2009			--- 3RD QUARTER --- 01/01/2010 - 03/31/2010			--- CURRENT QUARTER --- 04/01/2010 - 06/30/2010		
JRSD CODE	JURISDICTION OF LICENSURE	CAND	PASS	%PASS	CAND	PASS	%PASS	CAND	PASS	%PASS	CAND	PASS	%PASS	CAND	PASS	%PASS
78	ALABAMA	3363	2945	87.57	1166	1044	89.54	219	170	77.63	631	535	84.79	1347	1196	88.79
94	ALASKA	187	171	91.44	35	31	88.57	34	29	85.29	75	70	93.33	43	41	95.35
02	AMERICAN SAMOA	3	2	66.67	3	2	66.67	0	0	0.00	0	0	0.00	0	0	0.00
96	ARIZONA	2857	2577	90.20	853	764	89.57	218	185	84.86	1039	938	90.28	747	690	92.37
39	ARKANSAS	1610	1409	87.52	609	530	87.03	136	119	87.50	567	501	88.36	298	259	86.91
21	CALIFORNIA - RN	11141	9897	88.83	4198	3711	88.40	988	837	84.72	3840	3448	89.79	2115	1901	89.88
95	COLORADO	2022	1809	89.47	733	651	88.81	179	155	86.59	550	505	91.82	560	498	88.93
69	CONNECTICUT	1467	1370	93.39	842	794	94.30	133	113	84.96	192	176	91.67	300	287	95.67
12	DELAWARE	513	442	86.16	246	207	84.15	18	14	77.78	128	119	92.97	121	102	84.30
75	DISTRICT OF COLUMBIA	363	290	79.89	176	131	74.43	20	15	75.00	76	66	86.84	91	78	85.71
70	FLORIDA	7779	6990	89.86	2626	2361	89.91	922	787	85.36	2152	1951	90.66	2079	1891	90.96
31	GEORGIA - RN	3842	3540	92.14	1580	1479	93.61	187	153	81.82	796	736	92.46	1279	1172	91.63
87	GUAM	25	22	88.00	10	9	90.00	7	6	85.71	6	5	83.33	2	2	100.00
37	HAWAII	615	529	86.02	282	238	84.40	39	29	74.36	214	197	92.06	80	65	81.25
82	IDAHO	683	621	90.92	257	229	89.11	55	47	85.45	183	167	91.26	188	178	94.68
49	ILLINOIS	5596	5098	91.10	2437	2183	89.58	191	162	84.82	1266	1163	91.86	1702	1590	93.42
48	INDIANA	3763	3107	82.57	1291	1012	78.39	238	173	72.69	958	812	84.76	1276	1110	86.99
60	IOWA	2058	1755	85.28	784	661	84.31	120	88	73.33	486	423	87.04	668	583	87.28
68	KANSAS	1866	1568	84.03	227	170	74.89	233	202	86.70	329	268	81.46	1077	928	86.17
76	KENTUCKY	2821	2538	89.97	728	650	89.29	242	203	83.88	807	740	91.70	1044	945	90.52
33	LOUISIANA - RN	2336	2170	92.89	923	841	91.12	189	182	96.30	919	865	94.12	305	282	92.46
40	MAINE	637	570	89.48	135	107	79.26	27	24	88.89	120	106	88.33	355	333	93.80
07	MARYLAND	2387	2129	89.19	1053	941	89.36	106	88	83.02	663	598	90.20	565	502	88.85
08	MASSACHUSETTS	3498	3161	90.37	1899	1708	89.94	173	148	85.55	790	723	91.52	636	582	91.51
09	MICHIGAN	5072	4538	89.47	2345	2076	88.53	702	603	85.90	1083	1005	92.80	942	854	90.66
10	MINNESOTA	3100	2654	85.61	957	764	79.83	83	54	65.06	711	608	85.51	1349	1228	91.03
79	MISSISSIPPI	1608	1422	88.43	347	299	86.17	76	65	85.53	355	331	93.24	830	727	87.59
17	MISSOURI	3384	3052	90.19	1305	1188	91.03	206	166	80.58	879	787	89.53	994	911	91.65
98	MONTANA	425	380	89.41	148	126	85.14	7	5	71.43	103	94	91.26	167	155	92.81
67	NEBRASKA	1125	982	87.29	253	200	79.05	65	52	80.00	321	296	92.21	486	434	89.30
89	NEVADA	820	705	85.98	204	180	88.24	119	95	79.83	291	245	84.19	206	185	89.81
51	NEW HAMPSHIRE	684	617	90.20	271	232	85.61	11	10	90.91	35	34	97.14	367	341	92.92
18	NEW JERSEY	2916	2639	90.50	1442	1309	90.78	269	235	87.36	611	558	91.33	594	537	90.40
36	NEW MEXICO	960	831	86.56	348	310	89.08	177	148	83.62	301	257	85.38	134	116	86.57
03	NEW YORK	9959	8503	85.38	4890	4217	86.24	1338	1071	80.04	2145	1862	86.81	1586	1353	85.31
19	NORTH CAROLINA	4249	3815	89.79	1150	995	86.52	85	73	85.88	777	730	93.95	2237	2017	90.17
65	NORTH DAKOTA	481	428	88.98	122	101	82.79	2	2	100.00	65	55	84.62	292	270	92.47
01	NORTHERN MARIANA ISLAND	25	14	56.00	5	2	40.00	15	10	66.67	4	2	50.00	1	0	0.00
20	OHIO	8310	7256	87.32	3509	3121	88.94	1104	917	83.06	1700	1466	86.24	1997	1752	87.73
24	OKLAHOMA	2358	2075	88.00	1125	980	87.11	132	112	84.85	418	380	90.91	683	603	88.29
80	OREGON	1281	1199	93.60	812	762	93.84	78	70	89.74	91	87	95.60	300	280	93.33
25	PENNSYLVANIA	7343	6441	87.72	4298	3779	87.92	819	679	82.91	1092	944	86.45	1134	1039	91.62
13	RHODE ISLAND	541	506	93.53	294	274	93.20	13	9	69.23	183	177	96.72	51	46	90.20
26	SOUTH CAROLINA	2256	2017	89.41	548	465	84.85	179	155	86.59	569	505	88.75	960	892	92.92
66	SOUTH DAKOTA	752	664	88.30	264	228	86.36	39	33	84.62	125	108	86.40	324	295	91.05
77	TENNESSEE	3102	2922	94.20	942	871	92.46	135	127	94.07	928	890	95.91	1097	1034	94.26
41	TEXAS	8683	7926	91.28	2285	2054	89.89	464	395	85.13	2943	2712	92.15	2991	2765	92.44
38	UTAH	1556	1375	88.37	435	366	84.14	166	134	80.72	345	316	91.59	610	559	91.64

07/15/2010

NATIONAL COUNCIL LICENSURE EXAMINATION
FOR REGISTERED NURSES
04/01/2010 THROUGH 06/30/2010

G1 ROLLING QUARTERS - NUMBER AND PERCENT PASSING OF FIRST TIME CANDIDATES
EDUCATED IN MEMBER BOARD JURISDICTIONS

		--- YEAR-TO-DATE --- 07/01/2009 - 06/30/2010			--- 1ST QUARTER --- 07/01/2009 - 09/30/2009			--- 2ND QUARTER --- 10/01/2009 - 12/31/2009			--- 3RD QUARTER --- 01/01/2010 - 03/31/2010			--- CURRENT QUARTER --- 04/01/2010 - 06/30/2010		
JRSD CODE	JURISDICTION OF LICENSURE	CAND	PASS	%PASS	CAND	PASS	%PASS	CAND	PASS	%PASS	CAND	PASS	%PASS	CAND	PASS	%PASS
15	VERMONT	294	253	86.05	109	90	82.57	15	9	60.00	1	0	0.00	169	154	91.12
81	VIRGIN ISLANDS	34	26	76.47	23	19	82.61	8	5	62.50	1	0	0.00	2	2	100.00
28	VIRGINIA	3695	3220	87.14	1535	1316	85.73	348	284	81.61	721	635	88.07	1091	985	90.28
55	WASHINGTON	2550	2300	90.20	1489	1358	91.20	210	176	83.81	473	421	89.01	378	345	91.27
53	WEST VIRGINIA - RN	1261	1086	86.12	638	549	86.05	72	49	68.06	160	141	88.13	391	347	88.75
50	WISCONSIN	3128	2793	89.29	1097	966	88.06	128	107	83.59	991	905	91.32	912	815	89.36
88	WYOMING	318	260	81.76	156	126	80.77	16	13	81.25	48	38	79.17	98	83	84.69
TOTAL		143702	127609	88.80	56439	49777	88.20	11755	9792	83.30	35257	31701	89.91	40251	36339	90.28

01/15/2010

NATIONAL COUNCIL LICENSURE EXAMINATION
FOR REGISTERED NURSES
01/01/2009 THROUGH 12/31/2009

G1– NUMBER AND PERCENT PASSING OF FIRST TIME CANDIDATES
EDUCATED IN MEMBER BOARD JURISDICTIONS

		01/01/2009 – 03/31/2009			04/01/2009 – 06/30/2009			07/01/2009 – 09/30/2009			--- CURRENT QUARTER --- 10/01/2009 – 12/31/2009			--- TOTAL --- 01/01/2009 – 12/31/2009		
JRSD CODE	JURISDICTION OF LICENSURE	CAND	PASS	%PASS	CAND	PASS	%PASS	CAND	PASS	%PASS	CAND	PASS	%PASS	CAND	PASS	%PASS
78	ALABAMA	575	510	88.70	1173	1079	91.99	1166	1044	89.54	219	170	77.63	3133	2803	89.47
94	ALASKA	67	57	85.07	46	43	93.48	35	31	88.57	34	29	85.29	182	160	87.91
02	AMERICAN SAMOA	0	0	0.00	0	0	0.00	3	2	66.67	0	0	0.00	3	2	66.67
96	ARIZONA	893	792	88.69	686	625	91.11	853	764	89.57	218	185	84.86	2650	2366	89.28
39	ARKANSAS	574	511	89.02	260	240	92.31	609	530	87.03	136	119	87.50	1579	1400	88.66
21	CALIFORNIA – RN	3517	3124	88.83	2143	1924	89.78	4198	3711	88.40	989	837	84.63	10847	9596	88.47
95	COLORADO	546	503	92.12	449	415	92.43	733	651	88.81	179	155	86.59	1907	1724	90.40
69	CONNECTICUT	174	161	92.53	216	202	93.52	842	794	94.30	133	113	84.96	1365	1270	93.04
12	DELAWARE	121	101	83.47	124	105	84.68	246	207	84.15	18	14	77.78	509	427	83.89
75	DISTRICT OF COLUMBIA	48	42	87.50	71	64	90.14	176	131	74.43	20	15	75.00	315	252	80.00
70	FLORIDA	1812	1560	86.09	1740	1570	90.23	2627	2361	89.87	922	787	85.36	7101	6278	88.41
31	GEORGIA – RN	662	596	90.03	452	423	93.58	1580	1479	93.61	187	153	81.82	2881	2651	92.02
87	GUAM	4	2	50.00	5	1	20.00	10	9	90.00	7	6	85.71	26	18	69.23
37	HAWAII	208	175	84.13	70	57	81.43	282	238	84.40	39	29	74.36	599	499	83.31
82	IDAHO	149	132	88.59	182	172	94.51	257	229	89.11	55	47	85.45	643	580	90.20
49	ILLINOIS	1077	976	90.62	1278	1207	94.44	2437	2183	89.58	191	162	84.82	4983	4528	90.87
48	INDIANA	733	618	84.31	1381	1219	88.27	1291	1012	78.39	238	173	72.69	3643	3022	82.95
60	IOWA	417	354	84.89	563	504	89.52	784	661	84.31	120	88	73.33	1884	1607	85.30
68	KANSAS	364	307	84.34	1055	936	88.72	227	170	74.89	233	202	86.70	1879	1615	85.95
76	KENTUCKY	757	676	89.30	880	803	91.25	728	650	89.29	242	203	83.88	2607	2332	89.45
33	LOUISIANA – RN	874	787	90.05	183	160	87.43	923	841	91.12	189	182	96.30	2169	1970	90.83
40	MAINE	136	125	91.91	385	351	91.17	135	107	79.26	27	24	88.89	683	607	88.87
07	MARYLAND	586	532	90.78	531	495	93.22	1053	941	89.36	106	88	83.02	2276	2056	90.33
08	MASSACHUSETTS	727	655	90.10	454	412	90.75	1899	1708	89.94	173	148	85.55	3253	2923	89.86
09	MICHIGAN	852	772	90.61	768	696	90.63	2345	2076	88.53	702	603	85.90	4667	4147	88.86
10	MINNESOTA	623	528	84.75	1292	1161	89.86	957	764	79.83	83	54	65.06	2955	2507	84.84
79	MISSISSIPPI	381	331	86.88	847	772	91.15	347	299	86.17	76	65	85.53	1651	1467	88.86
17	MISSOURI	865	777	89.83	852	775	90.96	1305	1188	91.03	206	166	80.58	3228	2906	90.02
98	MONTANA	98	82	83.67	146	133	91.10	148	126	85.14	7	5	71.43	399	346	86.72
67	NEBRASKA	285	261	91.58	501	461	92.02	253	200	79.05	65	52	80.00	1104	974	88.22
89	NEVADA	222	181	81.53	265	224	84.53	204	180	88.24	119	95	79.83	810	680	83.95
51	NEW HAMPSHIRE	28	26	92.86	291	276	94.85	271	232	85.61	11	10	90.91	601	544	90.52
18	NEW JERSEY	571	503	88.09	532	492	92.48	1442	1309	90.78	269	235	87.36	2814	2539	90.23
36	NEW MEXICO	227	192	84.58	177	152	85.88	348	310	89.08	177	148	83.62	929	802	86.33
03	NEW YORK	1838	1527	83.08	1604	1362	84.91	4890	4217	86.24	1338	1071	80.04	9670	8177	84.56
19	NORTH CAROLINA	715	649	90.77	2011	1849	91.94	1150	995	86.52	85	73	85.88	3961	3566	90.03
65	NORTH DAKOTA	76	67	88.16	272	243	89.34	122	101	82.79	2	2	100.00	472	413	87.50
01	NORTHERN MARIANA ISLAND	1	0	0.00	5	0	0.00	5	2	40.00	15	10	66.67	26	12	46.15
20	OHIO	1410	1221	86.60	1221	1088	89.11	3509	3121	88.94	1104	917	83.06	7244	6347	87.62
24	OKLAHOMA	318	276	86.79	638	550	86.21	1125	980	87.11	132	112	84.85	2213	1918	86.67
80	OREGON	96	86	89.58	224	213	95.09	812	762	93.84	78	70	89.74	1210	1131	93.47
25	PENNSYLVANIA	929	793	85.36	1090	975	89.45	4298	3779	87.92	819	679	82.91	7136	6226	87.25
13	RHODE ISLAND	154	149	96.75	89	82	92.13	294	274	93.20	13	9	69.23	550	514	93.45
26	SOUTH CAROLINA	593	522	88.03	838	765	91.29	548	465	84.85	179	155	86.59	2158	1907	88.37
66	SOUTH DAKOTA	141	130	92.20	260	244	93.85	264	228	86.36	39	33	84.62	704	635	90.20
77	TENNESSEE	784	728	92.86	979	934	95.40	942	871	92.46	135	127	94.07	2840	2660	93.66
41	TEXAS	2307	2070	89.73	3076	2888	93.89	2285	2054	89.89	464	395	85.13	8132	7407	91.08
39	UTAH	382	324	84.82	474	418	88.19	435	386	88.74	166	134	80.72	1457	1242	85.24

01/15/2010

NATIONAL COUNCIL LICENSURE EXAMINATION
FOR REGISTERED NURSES
01/01/2009 THROUGH 12/31/2009

G1– NUMBER AND PERCENT PASSING OF FIRST TIME CANDIDATES
EDUCATED IN MEMBER BOARD JURISDICTIONS

											--- CURRENT QUARTER ---			--- TOTAL ---		
		01/01/2009 – 03/31/2009			04/01/2009 – 06/30/2009			07/01/2009 – 09/30/2009			10/01/2009 – 12/31/2009			01/01/2009 – 12/31/2009		
JRSD CODE	JURISDICTION OF LICENSURE	CAND	PASS	%PASS	CAND	PASS	%PASS	CAND	PASS	%PASS	CAND	PASS	%PASS	CAND	PASS	%PASS
15	VERMONT	0	0	0.00	140	122	87.14	109	90	82.57	15	9	60.00	264	221	83.71
81	VIRGIN ISLANDS	0	0	0.00	0	0	0.00	23	19	82.61	8	5	62.50	31	24	77.42
28	VIRGINIA	642	562	87.54	982	900	91.65	1539	1320	85.77	348	284	81.61	3511	3066	87.33
55	WASHINGTON	430	375	87.21	378	350	92.59	1489	1358	91.20	211	177	83.89	2508	2260	90.11
53	WEST VIRGINIA – RN	140	115	82.14	329	289	87.84	634	545	85.96	72	49	68.06	1180	1004	85.08
50	WISCONSIN	902	787	87.25	771	699	90.66	1097	966	88.06	129	107	82.95	2899	2559	88.27
88	WYOMING	31	28	90.32	89	83	93.26	156	126	80.77	16	13	81.25	292	250	85.62
TOTAL		31062	27358	88.08	35468	32203	90.79	56440	49777	88.19	11758	9793	83.29	134728	119131	88.42

07/15/2009

NATIONAL COUNCIL LICENSURE EXAMINATION
FOR REGISTERED NURSES
04/01/2009 THROUGH 06/30/2009

G1 ROLLING QUARTERS – NUMBER AND PERCENT PASSING OF FIRST TIME CANDIDATES
EDUCATED IN MEMBER BOARD JURISDICTIONS

		--- YEAR-TO-DATE --- 07/01/2008 – 06/30/2009			--- 1ST QUARTER --- 07/01/2008 – 09/30/2008			--- 2ND QUARTER --- 10/01/2008 – 12/31/2008			--- 3RD QUARTER --- 01/01/2009 – 03/31/2009			--- CURRENT QUARTER --- 04/01/2009 – 06/30/2009		
JRSD CODE	JURISDICTION OF LICENSURE	CAND	PASS	%PASS	CAND	PASS	%PASS	CAND	PASS	%PASS	CAND	PASS	%PASS	CAND	PASS	%PASS
78	ALABAMA	3134	2778	88.64	1193	1037	86.92	193	152	78.76	575	510	88.70	1173	1079	91.99
94	ALASKA	181	157	86.74	34	30	88.24	34	27	79.41	67	57	85.07	46	43	93.48
96	ARIZONA	2715	2404	88.55	904	795	87.94	232	192	82.76	893	792	88.69	686	625	91.11
39	ARKANSAS	1599	1423	88.99	643	566	88.02	122	106	86.89	574	511	89.02	260	240	92.31
21	CALIFORNIA – RN	10499	9229	87.90	4097	3578	87.33	742	603	81.27	3517	3124	88.83	2143	1924	89.78
95	COLORADO	1991	1776	89.20	823	711	86.39	173	147	84.97	546	503	92.12	449	415	92.43
69	CONNECTICUT	1379	1241	89.99	896	796	88.84	93	82	88.17	174	161	92.53	216	202	93.52
12	DELAWARE	504	414	82.14	235	188	80.00	24	20	83.33	121	101	83.47	124	105	84.68
75	DISTRICT OF COLUMBIA	327	273	83.49	178	145	81.46	30	22	73.33	48	42	87.50	71	64	90.14
70	FLORIDA	7452	6399	85.87	2872	2456	85.52	1028	813	79.09	1812	1560	86.09	1740	1570	90.23
31	GEORGIA – RN	2365	2143	90.61	1121	1015	90.54	130	109	83.85	662	596	90.03	452	423	93.58
87	GUAM	42	28	66.67	9	8	88.89	24	17	70.83	4	2	50.00	5	1	20.00
37	HAWAII	563	466	82.77	234	194	82.91	51	40	78.43	208	175	84.13	70	57	81.43
82	IDAHO	648	578	89.20	263	233	88.59	54	41	75.93	149	132	88.59	182	172	94.51
49	ILLINOIS	4762	4329	90.91	2256	2025	89.76	151	121	80.13	1077	976	90.62	1278	1207	94.44
48	INDIANA	3658	3073	84.01	1380	1113	80.65	164	123	75.00	733	618	84.31	1381	1219	88.27
60	IOWA	2016	1673	82.99	892	713	79.93	144	102	70.83	417	354	84.89	563	504	89.52
68	KANSAS	1802	1539	85.41	245	170	69.39	138	126	91.30	364	307	84.34	1055	936	88.72
76	KENTUCKY	2900	2575	88.79	1103	966	87.58	160	130	81.25	757	676	89.30	880	803	91.25
33	LOUISIANA – RN	2251	2013	89.43	997	888	89.07	197	178	90.36	874	787	90.05	183	160	87.43
40	MAINE	716	640	89.39	157	129	82.17	38	35	92.11	136	125	91.91	385	351	91.17
07	MARYLAND	2177	1947	89.44	991	867	87.49	69	53	76.81	586	532	90.78	531	495	93.22
08	MASSACHUSETTS	3111	2745	88.24	1824	1600	87.72	106	78	73.58	727	655	90.10	454	412	90.75
09	MICHIGAN	4151	3661	88.20	2112	1854	87.78	419	339	80.91	852	772	90.61	768	696	90.63
10	MINNESOTA	2870	2424	84.46	889	687	77.28	66	48	72.73	623	528	84.75	1292	1161	89.86
79	MISSISSIPPI	1863	1618	86.85	566	465	82.16	69	50	72.46	381	331	86.88	847	772	91.15
17	MISSOURI	3506	3119	88.96	1559	1385	88.84	230	182	79.13	865	777	89.83	852	775	90.96
98	MONTANA	426	373	87.56	171	148	86.55	11	10	90.91	98	82	83.67	146	133	91.10
67	NEBRASKA	1116	993	88.98	282	227	80.50	48	44	91.67	285	261	91.58	501	461	92.02
89	NEVADA	843	715	84.82	251	221	88.05	105	89	84.76	222	181	81.53	265	224	84.53
51	NEW HAMPSHIRE	648	581	89.66	316	272	86.08	13	7	53.85	28	26	92.86	291	276	94.85
18	NEW JERSEY	2882	2562	88.90	1518	1363	89.79	261	204	78.16	571	503	88.09	532	492	92.48
36	NEW MEXICO	1051	845	80.40	453	365	80.57	194	136	70.10	227	192	84.58	177	152	85.88
03	NEW YORK	9424	7828	83.06	4763	3996	83.90	1219	943	77.36	1838	1527	83.08	1604	1362	84.91
19	NORTH CAROLINA	4216	3785	89.78	1413	1226	86.77	77	61	79.22	715	649	90.77	2011	1849	91.94
65	NORTH DAKOTA	510	441	86.47	120	95	79.17	42	36	85.71	76	67	88.16	272	243	89.34
01	NORTHERN MARIANA ISLAND	19	6	31.58	7	3	42.86	6	3	50.00	1	0	0.00	5	0	0.00
20	OHIO	6681	5709	85.45	3230	2759	85.42	820	641	78.17	1410	1221	86.60	1221	1088	89.11
24	OKLAHOMA	2074	1773	85.49	1007	867	86.10	111	80	72.07	318	276	86.79	638	550	86.21
80	OREGON	1219	1128	92.53	841	776	92.27	58	53	91.38	96	86	89.58	224	213	95.09
25	PENNSYLVANIA	6894	5929	86.00	3935	3395	86.28	940	766	81.49	929	793	85.36	1090	975	89.45
13	RHODE ISLAND	644	597	92.70	324	296	91.36	77	70	90.91	154	149	96.75	89	82	92.13
26	SOUTH CAROLINA	1974	1758	89.06	407	354	86.98	136	117	86.03	593	522	88.03	838	765	91.29
66	SOUTH DAKOTA	752	676	89.89	316	273	86.39	35	29	82.86	141	130	92.20	260	244	93.85
77	TENNESSEE	2679	2463	91.94	776	688	88.66	140	113	80.71	784	728	92.86	979	934	95.40
41	TEXAS	8152	7420	91.02	2290	2062	90.04	479	400	83.51	2307	2070	89.73	3076	2888	93.89
38	UTAH	1478	1240	83.90	478	398	83.26	144	100	69.44	382	324	84.82	474	418	88.19
15	VERMONT	275	234	85.09	123	102	82.93	12	10	83.33	0	0	0.00	140	122	87.14

07/15/2009

NATIONAL COUNCIL LICENSURE EXAMINATION
FOR REGISTERED NURSES
04/01/2009 THROUGH 06/30/2009

G1 ROLLING QUARTERS – NUMBER AND PERCENT PASSING OF FIRST TIME CANDIDATES
EDUCATED IN MEMBER BOARD JURISDICTIONS

		--- YEAR-TO-DATE --- 07/01/2008 – 06/30/2009			--- 1ST QUARTER --- 07/01/2008 – 09/30/2008			--- 2ND QUARTER --- 10/01/2008 – 12/31/2008			--- 3RD QUARTER --- 01/01/2009 – 03/31/2009			--- CURRENT QUARTER --- 04/01/2009 – 06/30/2009		
JRSD CODE	JURISDICTION OF LICENSURE	CAND	PASS	%PASS	CAND	PASS	%PASS	CAND	PASS	%PASS	CAND	PASS	%PASS	CAND	PASS	%PASS
81	VIRGIN ISLANDS	20	16	80.00	18	15	83.33	2	1	50.00	0	0	0.00	0	0	0.00
28	VIRGINIA	3390	2927	86.34	1419	1190	83.86	347	275	79.25	642	562	87.54	982	900	91.65
55	WASHINGTON	2534	2248	88.71	1451	1296	89.32	275	227	82.55	430	375	87.21	378	350	92.59
53	WEST VIRGINIA – RN	1134	962	84.83	613	512	83.52	52	46	88.46	140	115	82.14	329	289	87.84
50	WISCONSIN	3274	2834	86.56	1425	1211	84.98	176	137	77.84	902	787	87.25	771	699	90.66
88	WYOMING	287	246	85.71	154	125	81.17	13	10	76.92	31	28	90.32	89	83	93.26
TOTAL		133778	116954	87.42	56574	48849	86.35	10674	8544	80.04	31062	27358	88.08	35468	32203	90.79

01/15/2009

NATIONAL COUNCIL LICENSURE EXAMINATION
FOR REGISTERED NURSES
01/01/2008 THROUGH 12/31/2008

G1– NUMBER AND PERCENT PASSING OF FIRST TIME CANDIDATES
EDUCATED IN MEMBER BOARD JURISDICTIONS

											--- CURRENT QUARTER ---			--- TOTAL ---		
		01/01/2008 – 03/31/2008			04/01/2008 – 06/30/2008			07/01/2008 – 09/30/2008			10/01/2008 – 12/31/2008			01/01/2008 – 12/31/2008		
JRSD CODE	JURISDICTION OF LICENSURE	CAND	PASS	%PASS	CAND	PASS	%PASS	CAND	PASS	%PASS	CAND	PASS	%PASS	CAND	PASS	%PASS
78	ALABAMA	615	530	86.18	938	870	92.75	1193	1037	86.92	194	152	78.35	2940	2589	88.06
94	ALASKA	68	60	88.24	56	48	85.71	34	30	88.24	34	27	79.41	192	165	85.94
02	AMERICAN SAMOA	0	0	0.00	0	0	0.00	0	0	0.00	0	0	0.00	0	0	0.00
96	ARIZONA	853	779	91.32	569	500	87.87	904	795	87.94	232	192	82.76	2558	2266	88.58
39	ARKANSAS	643	555	86.31	255	207	81.18	643	566	88.02	122	106	86.89	1663	1434	86.23
21	CALIFORNIA – RN	3031	2704	89.21	1850	1629	88.05	4097	3578	87.33	743	603	81.16	9721	8514	87.58
95	COLORADO	457	396	86.65	316	269	85.13	823	711	86.39	173	147	84.97	1769	1523	86.09
69	CONNECTICUT	143	130	90.91	140	125	89.29	896	796	88.84	93	82	88.17	1272	1133	89.07
12	DELAWARE	125	109	87.20	121	104	85.95	235	188	80.00	24	20	83.33	505	421	83.37
75	DISTRICT OF COLUMBIA	45	38	84.44	43	36	83.72	178	145	81.46	30	22	73.33	296	241	81.42
70	FLORIDA	1669	1430	85.68	1627	1413	86.85	2872	2456	85.52	1028	813	79.09	7196	6112	84.94
31	GEORGIA – RN	659	594	90.14	593	550	92.75	1121	1015	90.54	130	109	83.85	2503	2268	90.61
87	GUAM	2	2	100.00	2	1	50.00	9	8	88.89	24	17	70.83	37	28	75.68
37	HAWAII	177	146	82.49	57	38	66.67	234	194	82.91	51	40	78.43	519	418	80.54
82	IDAHO	145	130	89.66	162	150	92.59	263	233	88.59	54	41	75.93	624	554	88.78
49	ILLINOIS	969	866	89.37	1220	1111	91.07	2256	2025	89.76	151	121	80.13	4596	4123	89.71
48	INDIANA	763	634	83.09	1065	921	86.48	1380	1113	80.65	164	123	75.00	3372	2791	82.77
60	IOWA	455	366	80.44	555	471	84.86	892	713	79.93	144	102	70.83	2046	1652	80.74
68	KANSAS	396	325	82.07	1000	897	89.70	245	170	69.39	138	126	91.30	1779	1518	85.33
76	KENTUCKY	487	419	86.04	844	769	91.11	1103	966	87.58	160	130	81.25	2594	2284	88.05
33	LOUISIANA – RN	749	688	91.86	80	71	88.75	997	888	89.07	197	178	90.36	2023	1825	90.21
40	MAINE	100	87	87.00	353	325	92.07	157	129	82.17	38	35	92.11	648	576	88.89
07	MARYLAND	615	559	90.89	498	453	90.96	991	867	87.49	69	53	76.81	2173	1932	88.91
08	MASSACHUSETTS	746	665	89.14	546	491	89.93	1825	1601	87.73	106	78	73.58	3223	2835	87.96
09	MICHIGAN	849	746	87.87	948	878	92.62	2112	1854	87.78	419	339	80.91	4328	3817	88.19
10	MINNESOTA	690	554	80.29	1286	1165	90.59	889	687	77.28	67	48	71.64	2932	2454	83.70
79	MISSISSIPPI	365	321	87.95	793	688	86.76	566	465	82.16	69	50	72.46	1793	1524	85.00
17	MISSOURI	821	705	85.87	493	454	92.09	1559	1385	88.84	230	182	79.13	3103	2726	87.85
98	MONTANA	86	73	84.88	90	79	87.78	171	148	86.55	11	10	90.91	358	310	86.59
67	NEBRASKA	259	235	90.73	465	409	87.96	282	227	80.50	48	44	91.67	1054	915	86.81
89	NEVADA	190	155	81.58	145	111	76.55	251	221	88.05	105	89	84.76	691	576	83.36
51	NEW HAMPSHIRE	7	5	71.43	269	245	91.08	316	272	86.08	13	7	53.85	605	529	87.44
18	NEW JERSEY	593	536	90.39	414	367	88.65	1519	1364	89.80	261	204	78.16	2787	2471	88.66
36	NEW MEXICO	254	209	82.28	159	117	73.58	453	365	80.57	194	136	70.10	1060	827	78.02
03	NEW YORK	1645	1390	84.50	1506	1222	81.14	4762	3995	83.89	1219	943	77.36	9132	7550	82.68
19	NORTH CAROLINA	638	566	88.71	1676	1549	92.42	1413	1226	86.77	77	61	79.22	3804	3402	89.43
65	NORTH DAKOTA	68	58	85.29	255	231	90.59	120	95	79.17	42	36	85.71	485	420	86.60
01	NORTHERN MARIANA ISLAND	6	4	66.67	1	0	0.00	7	3	42.86	6	3	50.00	20	10	50.00
20	OHIO	1258	1104	87.76	1382	1238	89.58	3230	2759	85.42	820	641	78.17	6690	5742	85.83
24	OKLAHOMA	284	250	88.03	563	486	86.32	1007	867	86.10	111	80	72.07	1965	1683	85.65
80	OREGON	72	69	95.83	234	219	93.59	840	775	92.26	58	53	91.38	1204	1116	92.69
25	PENNSYLVANIA	895	735	82.12	977	858	87.82	3935	3395	86.28	940	766	81.49	6747	5754	85.28
13	RHODE ISLAND	157	140	89.17	43	32	74.42	324	296	91.36	77	70	90.91	601	538	89.52
26	SOUTH CAROLINA	596	495	83.05	772	703	91.06	407	354	86.98	136	117	86.03	1911	1669	87.34
66	SOUTH DAKOTA	108	97	89.81	229	212	92.58	316	273	86.39	35	29	82.86	688	611	88.81
77	TENNESSEE	737	671	91.04	1167	1093	93.66	776	688	88.66	140	113	80.71	2820	2565	90.96
41	TEXAS	2271	2011	88.55	2767	2593	93.71	2290	2062	90.04	479	400	83.51	7807	7066	90.51
38	UTAH	420	356	84.76	370	313	84.59	478	398	83.26	144	100	69.44	1412	1167	82.65

01/15/2009

NATIONAL COUNCIL LICENSURE EXAMINATION
FOR REGISTERED NURSES
01/01/2008 THROUGH 12/31/2008

G1– NUMBER AND PERCENT PASSING OF FIRST TIME CANDIDATES
EDUCATED IN MEMBER BOARD JURISDICTIONS

											--- CURRENT QUARTER ---			--- TOTAL ---		
		01/01/2008 – 03/31/2008			04/01/2008 – 06/30/2008			07/01/2008 – 09/30/2008			10/01/2008 – 12/31/2008			01/01/2008 – 12/31/2008		
JRSD CODE	JURISDICTION OF LICENSURE	CAND	PASS	%PASS	CAND	PASS	%PASS	CAND	PASS	%PASS	CAND	PASS	%PASS	CAND	PASS	%PASS
15	VERMONT	5	1	20.00	184	169	91.85	123	102	82.93	12	10	83.33	324	282	87.04
81	VIRGIN ISLANDS	1	0	0.00	2	1	50.00	18	15	83.33	2	1	50.00	23	17	73.91
28	VIRGINIA	657	561	85.39	943	834	88.44	1419	1190	83.86	347	275	79.25	3366	2860	84.97
55	WASHINGTON	496	433	87.30	313	282	90.10	1451	1296	89.32	275	227	82.55	2535	2238	88.28
53	WEST VIRGINIA – RN	124	101	81.45	341	305	89.44	613	512	83.52	52	46	88.46	1130	964	85.31
50	WISCONSIN	955	818	85.65	626	543	86.74	1425	1211	84.98	176	137	77.84	3182	2709	85.14
88	WYOMING	43	40	93.02	98	90	91.84	154	125	81.17	13	10	76.92	308	265	86.04
TOTAL		29462	25651	87.06	32401	28935	89.30	56574	48849	86.35	10677	8544	80.02	129114	111979	86.73

07/15/2010

NATIONAL COUNCIL LICENSURE EXAMINATION
FOR REGISTERED NURSES
04/01/2010 THROUGH 06/30/2010

G4 ROLLING QUARTERS - JURISDICTION PROGRAM SUMMARY OF ALL FIRST TIME
CANDIDATES EDUCATED IN WV BOARD OF EXAMINERS FOR RNS

				CURRENT QUARTER --- 04/01/2010 - 06/30/2010 ---				YEAR TO DATE ---07/01/2009 - 06/30/2010 ---			
PROGRAM CODE	SCHOOL	CITY	GRAD DATE	CAND	PASS	FAIL	% PASS	CAND	PASS	FAIL	% PASS
30-585	ALDERSON - BROADDUS COLLEGE - BS	PHILIPPI	05-10	9	8	1	88.89	9	8	1	88.89
			08-09	0	0	0	0.00	2	2	0	100.00
			06-09	0	0	0	0.00	1	1	0	100.00
			05-09	0	0	0	0.00	19	15	4	78.95
			TOTAL	9	8	1	88.89	31	26	5	83.87
30-470	BLUE RIDGE COMMUNITY AND TECHNICAL COLLEGE - ADN	MARTINSBURG	08-09	0	0	0	0.00	3	2	1	66.67
			05-09	0	0	0	0.00	28	27	1	96.43
			TOTAL	0	0	0	0.00	31	29	2	93.55
30-481	BLUEFIELD STATE COLLEGE - ADN	BLUEFIELD	05-10	2	2	0	100.00	2	2	0	100.00
			05-09	0	0	0	0.00	29	28	1	96.55
			TOTAL	2	2	0	100.00	31	30	1	96.77
30-491	BLUEFIELD STATE COLLEGE - BECKLEY - ADN	BECKLEY	05-09	0	0	0	0.00	9	6	3	66.67
			N/A	0	0	0	0.00	1	1	0	100.00
			TOTAL	0	0	0	0.00	10	7	3	70.00
30-473	DAVIS AND ELKINS COLLEGE - ADN	ELKINS	05-10	16	16	0	100.00	16	16	0	100.00
			05-09	0	0	0	0.00	32	19	13	59.38
			TOTAL	16	16	0	100.00	48	35	13	72.92
30-483	FAIRMONT STATE UNIVERSITY - ADN	FAIRMONT	05-10	23	21	2	91.30	23	21	2	91.30
			05-09	0	0	0	0.00	76	61	15	80.26
			04-09	0	0	0	0.00	1	1	0	100.00
			06-87	0	0	0	0.00	1	1	0	100.00
			TOTAL	23	21	2	91.30	101	84	17	83.17
30-501	MARSHALL UNIVERSITY - BS	HUNTINGTON	05-10	43	40	3	93.02	43	40	3	93.02
			12-09	0	0	0	0.00	1	1	0	100.00
			07-09	0	0	0	0.00	1	1	0	100.00
			05-09	0	0	0	0.00	31	27	4	87.10
			TOTAL	43	40	3	93.02	76	69	7	90.79
30-570	MOUNTAIN STATE UNIVERISTY - BABS TO BSN	MARTINSBURG	05-09	0	0	0	0.00	4	1	3	25.00
			N/A	0	0	0	0.00	1	0	1	0.00
			TOTAL	0	0	0	0.00	5	1	4	20.00

07/15/2010

NATIONAL COUNCIL LICENSURE EXAMINATION
FOR REGISTERED NURSES
04/01/2010 THROUGH 06/30/2010

G4 ROLLING QUARTERS - JURISDICTION PROGRAM SUMMARY OF ALL FIRST TIME
CANDIDATES EDUCATED IN WV BOARD OF EXAMINERS FOR RNS

				CURRENT QUARTER --- 04/01/2010 - 06/30/2010 ---				YEAR TO DATE ---07/01/2009 - 06/30/2010 ---			
PROGRAM CODE	SCHOOL	CITY	GRAD DATE	CAND	PASS	FAIL	% PASS	CAND	PASS	FAIL	% PASS
30-530	MOUNTAIN STATE UNIVERSITY - BECKLEY - BABS-BSN	BECKLEY	10-09	1	1	0	100.00	4	4	0	100.00
			09-09	0	0	0	0.00	2	1	1	50.00
			05-09	1	1	0	100.00	13	11	2	84.62
			11-08	0	0	0	0.00	1	0	1	0.00
			TOTAL	2	2	0	100.00	20	16	4	80.00
30-505	MOUNTAIN STATE UNIVERSITY - BECKLEY - BS	BECKLEY	05-10	1	1	0	100.00	1	1	0	100.00
			02-10	1	1	0	100.00	1	1	0	100.00
			10-09	2	1	1	50.00	3	2	1	66.67
			05-09	0	0	0	0.00	22	20	2	90.91
			04-09	0	0	0	0.00	2	1	1	50.00
			02-09	0	0	0	0.00	1	0	1	0.00
			TOTAL	4	3	1	75.00	30	25	5	83.33
30-520	MOUNTAIN STATE UNIVERSITY - BECKLEY - LPN-BSN	BECKLEY	05-10	1	1	0	100.00	1	1	0	100.00
			04-10	1	0	1	0.00	1	0	1	0.00
			03-10	4	2	2	50.00	4	2	2	50.00
			02-10	18	14	4	77.78	19	15	4	78.95
			11-09	2	2	0	100.00	6	5	1	83.33
			10-09	2	2	0	100.00	16	13	3	81.25
			09-09	1	1	0	100.00	6	4	2	66.67
			08-09	0	0	0	0.00	2	1	1	50.00
			07-09	0	0	0	0.00	2	2	0	100.00
			06-09	0	0	0	0.00	3	1	2	33.33
			05-09	0	0	0	0.00	5	4	1	80.00
			04-09	0	0	0	0.00	1	1	0	100.00
			03-09	0	0	0	0.00	1	1	0	100.00
			02-09	0	0	0	0.00	3	3	0	100.00
			TOTAL	29	22	7	75.86	70	53	17	75.71
30-573	MOUNTAIN STATE UNIVERSITY - CHARLESTON - BS	CHARLESTON	02-10	4	4	0	100.00	4	4	0	100.00
			09-09	1	0	1	0.00	3	2	1	66.67
			04-07	0	0	0	0.00	1	1	0	100.00
			TOTAL	5	4	1	80.00	8	7	1	87.50
30-548	MOUNTAIN STATE UNIVERSITY - CLARKSBURG - BS	CLARKSBURG	02-10	3	3	0	100.00	6	6	0	100.00
			06-09	0	0	0	0.00	5	5	0	100.00
			01-09	0	0	0	0.00	1	0	1	0.00
			TOTAL	3	3	0	100.00	12	11	1	91.67
30-534	MOUNTAIN STATE UNIVERSITY - HUNTINGTON - BS	HUNTINGTON	04-09	0	0	0	0.00	3	3	0	100.00
			TOTAL	0	0	0	0.00	3	3	0	100.00

07/15/2010

NATIONAL COUNCIL LICENSURE EXAMINATION
FOR REGISTERED NURSES
04/01/2010 THROUGH 06/30/2010

G4 ROLLING QUARTERS - JURISDICTION PROGRAM SUMMARY OF ALL FIRST TIME
CANDIDATES EDUCATED IN WV BOARD OF EXAMINERS FOR RNS

				CURRENT QUARTER --- 04/01/2010 - 06/30/2010 ---				YEAR TO DATE ---07/01/2009 - 06/30/2010 ---			
PROGRAM CODE	SCHOOL	CITY	GRAD DATE	CAND	PASS	FAIL	% PASS	CAND	PASS	FAIL	% PASS
30-537	MOUNTAIN STATE UNIVERSITY - KEYSER - LPN -BS	KEYSER	02-10	3	3	0	100.00	3	3	0	100.00
			07-09	0	0	0	0.00	2	1	1	50.00
			TOTAL	3	3	0	100.00	5	4	1	80.00
30-559	MOUNTAIN STATE UNIVERSITY - MARTINSBURG - BS	MARTINSBURG	03-10	1	0	1	0.00	1	0	1	0.00
			10-09	1	0	1	0.00	1	0	1	0.00
			07-09	0	0	0	0.00	1	0	1	0.00
			05-09	0	0	0	0.00	5	4	1	80.00
			TOTAL	2	0	2	0.00	8	4	4	50.00
30-552	MOUNTAIN STATE UNIVERSITY - MARTINSBURG - LPN TO BSN	MARTINSBURG	05-10	3	2	1	66.67	3	2	1	66.67
			03-10	4	2	2	50.00	4	2	2	50.00
			02-10	4	3	1	75.00	4	3	1	75.00
			10-09	0	0	0	0.00	5	1	4	20.00
			07-09	0	0	0	0.00	3	2	1	66.67
			05-09	0	0	0	0.00	12	7	5	58.33
			09-08	0	0	0	0.00	1	1	0	100.00
			TOTAL	11	7	4	63.64	32	18	14	56.25
30-526	MOUNTAIN STATE UNIVERSITY - MERCER COUNTY - BS	PRINCETON	03-10	1	1	0	100.00	1	1	0	100.00
			TOTAL	1	1	0	100.00	1	1	0	100.00
30-545	MOUNTAIN STATE UNIVERSITY - MORGANTOWN - BS	MORGANTOWN	04-09	0	0	0	0.00	3	3	0	100.00
			TOTAL	0	0	0	0.00	3	3	0	100.00
30-511	MOUNTAIN STATE UNIVERSITY - SUMMERSVILLE - BS	SUMMERSVILLE	10-09	0	0	0	0.00	3	2	1	66.67
			08-05	1	1	0	100.00	1	1	0	100.00
			TOTAL	1	1	0	100.00	4	3	1	75.00
30-515	MOUNTAIN STATE UNIVERSITY- BUCKHANNON-LPN-BSN	BUCKHANNON	04-10	1	1	0	100.00	1	1	0	100.00
			10-09	0	0	0	0.00	9	9	0	100.00
			TOTAL	1	1	0	100.00	10	10	0	100.00
30-523	MOUTAIN STATE UNIVERISTY - ELKINS- LPN - BSN	ELKINS	04-10	1	0	1	0.00	1	0	1	0.00
			02-10	1	1	0	100.00	1	1	0	100.00
			TOTAL	2	1	1	50.00	2	1	1	50.00
30-503	SHEPHERD UNIVERSITY - BS	SHEPHERDSTOWN	05-10	24	19	5	79.17	24	19	5	79.17
			12-09	4	2	2	50.00	27	25	2	92.59
			05-09	0	0	0	0.00	16	13	3	81.25
			TOTAL	28	21	7	75.00	67	57	10	85.07

07/15/2010

NATIONAL COUNCIL LICENSURE EXAMINATION
FOR REGISTERED NURSES
04/01/2010 THROUGH 06/30/2010

G4 ROLLING QUARTERS - JURISDICTION PROGRAM SUMMARY OF ALL FIRST TIME
CANDIDATES EDUCATED IN WV BOARD OF EXAMINERS FOR RNS

				CURRENT QUARTER --- 04/01/2010 - 06/30/2010 ---				YEAR TO DATE ---07/01/2009 - 06/30/2010 ---			
PROGRAM CODE	SCHOOL	CITY	GRAD DATE	CAND	PASS	FAIL	% PASS	CAND	PASS	FAIL	% PASS
30-410	SOUTHERN WEST VIRGINIA COMMUNITY TECHNICAL COLLEGE	MOUNT GAY	05-10	3	3	0	100.00	3	3	0	100.00
			05-09	0	0	0	0.00	28	23	5	82.14
			12-08	0	0	0	0.00	1	1	0	100.00
			TOTAL	3	3	0	100.00	32	27	5	84.38
30-417	SOUTHERN WV COMM TECH COLLEGE - EAST WV COMM TECH COLLEGE - ADN	MOOREFIELD	05-10	2	1	1	50.00	2	1	1	50.00
			TOTAL	2	1	1	50.00	2	1	1	50.00
30-400	SOUTHERN WV COMM TECH COLLEGE - WV REHAB CENTER - ADN	INSTITUTE	05-09	0	0	0	0.00	8	8	0	100.00
			N/A	0	0	0	0.00	1	1	0	100.00
			TOTAL	0	0	0	0.00	9	9	0	100.00
30-476	SOUTHERN WV COMMUNITY TECHNICAL COLLEGE - ADN	MT GAY	05-29	0	0	0	0.00	1	1	0	100.00
			05-10	6	5	1	83.33	6	5	1	83.33
			06-09	0	0	0	0.00	1	1	0	100.00
			05-09	0	0	0	0.00	24	20	4	83.33
			TOTAL	6	5	1	83.33	32	27	5	84.38
30-498	ST MARYS AT MARSHALL UNIVERSITY - ADN	HUNTINGTON	05-10	31	30	1	96.77	31	30	1	96.77
			12-09	2	0	2	0.00	16	13	3	81.25
			11-09	1	1	0	100.00	1	1	0	100.00
			06-09	0	0	0	0.00	1	1	0	100.00
			05-09	0	0	0	0.00	43	39	4	90.70
			12-08	0	0	0	0.00	1	1	0	100.00
			TOTAL	34	31	3	91.18	93	85	8	91.40
30-482	UNIVERSITY OF CHARLESTON - ADN	CHARLESTON	05-10	19	17	2	89.47	19	17	2	89.47
			12-09	0	0	0	0.00	1	1	0	100.00
			05-09	0	0	0	0.00	8	5	3	62.50
			TOTAL	19	17	2	89.47	28	23	5	82.14
30-504	UNIVERSITY OF CHARLESTON - BS	CHARLESTON	05-10	7	7	0	100.00	7	7	0	100.00
			05-09	0	0	0	0.00	4	1	3	25.00
			TOTAL	7	7	0	100.00	11	8	3	72.73
30-502	WEST LIBERTY STATE COLLEGE - BS	WEST LIBERTY	05-10	8	7	1	87.50	8	7	1	87.50
			05-09	0	0	0	0.00	8	7	1	87.50
			TOTAL	8	7	1	87.50	16	14	2	87.50

07/15/2010

NATIONAL COUNCIL LICENSURE EXAMINATION
FOR REGISTERED NURSES
04/01/2010 THROUGH 06/30/2010

G4 ROLLING QUARTERS - JURISDICTION PROGRAM SUMMARY OF ALL FIRST TIME
CANDIDATES EDUCATED IN WV BOARD OF EXAMINERS FOR RNS

				CURRENT QUARTER --- 04/01/2010 - 06/30/2010 ---				YEAR TO DATE ---07/01/2009 - 06/30/2010 ---			
PROGRAM CODE	SCHOOL	CITY	GRAD DATE	CAND	PASS	FAIL	% PASS	CAND	PASS	FAIL	% PASS
30-474	WEST VIRGINIA NORTHERN COMMUNITY COLLEGE - ADN	WHEELING	05-10	25	24	1	96.00	25	24	1	96.00
			06-09	0	0	0	0.00	1	1	0	100.00
			05-09	2	2	0	100.00	54	52	2	96.30
			N/A	0	0	0	0.00	2	2	0	100.00
			TOTAL	27	26	1	96.30	82	79	3	96.34
30-499	WEST VIRGINIA STATE COMMUNITY TECHNICAL COLLEGE - ADN	INSTITUTE	05-10	23	20	3	86.96	23	20	3	86.96
			12-09	1	0	1	0.00	27	26	1	96.30
			08-09	0	0	0	0.00	16	10	6	62.50
			05-09	0	0	0	0.00	21	21	0	100.00
			05-08	0	0	0	0.00	1	1	0	100.00
			N/A	0	0	0	0.00	1	0	1	0.00
			TOTAL	24	20	4	83.33	89	78	11	87.64
30-475	WEST VIRGINIA UNIVERSITY - ADN	PARKERSBURG	05-10	21	21	0	100.00	21	21	0	100.00
			12-09	1	1	0	100.00	24	23	1	95.83
			05-09	0	0	0	0.00	13	11	2	84.62
			TOTAL	22	22	0	100.00	58	55	3	94.83
30-580	WEST VIRGINIA UNIVERSITY - BS	MORGANTOWN	05-10	28	27	1	96.43	28	27	1	96.43
			12-09	5	5	0	100.00	32	32	0	100.00
			11-09	0	0	0	0.00	1	1	0	100.00
			08-09	0	0	0	0.00	16	12	4	75.00
			05-09	0	0	0	0.00	48	43	5	89.58
			12-08	0	0	0	0.00	1	1	0	100.00
			N/A	1	1	0	100.00	2	2	0	100.00
			TOTAL	34	33	1	97.06	128	118	10	92.19
30-510	WEST VIRGINIA UNIVERSITY - GLENVILLE STATE COLLEGE - BS	GLENVILLE	05-10	2	1	1	50.00	2	1	1	50.00
			05-09	0	0	0	0.00	1	1	0	100.00
			TOTAL	2	1	1	50.00	3	2	1	66.67
30-586	WEST VIRGINIA UNIVERSITY INSTITUTE OF TECHNOLOGY - BS	MONTGOMERY	05-10	3	3	0	100.00	3	3	0	100.00
			12-09	1	1	0	100.00	4	3	1	75.00
			10-09	0	0	0	0.00	1	1	0	100.00
			05-09	0	0	0	0.00	21	19	2	90.48
			04-09	0	0	0	0.00	1	1	0	100.00
			05-08	0	0	0	0.00	1	1	0	100.00
			TOTAL	4	4	0	100.00	31	28	3	90.32

07/15/2010

NATIONAL COUNCIL LICENSURE EXAMINATION
FOR REGISTERED NURSES
04/01/2010 THROUGH 06/30/2010

G4 ROLLING QUARTERS - JURISDICTION PROGRAM SUMMARY OF ALL FIRST TIME
CANDIDATES EDUCATED IN WV BOARD OF EXAMINERS FOR RNS

				CURRENT QUARTER --- 04/01/2010 - 06/30/2010 ---				YEAR TO DATE ---07/01/2009 - 06/30/2010 ---			
PROGRAM CODE	SCHOOL	CITY	GRAD DATE	CAND	PASS	FAIL	% PASS	CAND	PASS	FAIL	% PASS
30-584	WEST VIRGINIA WESLEYAN COLLEGE - BS	BUCKHANNON	05-10	6	6	0	100.00	6	6	0	100.00
			12-09	0	0	0	0.00	2	0	2	0.00
			05-09	0	0	0	0.00	4	3	1	75.00
			04-09	0	0	0	0.00	1	1	0	100.00
			12-05	0	0	0	0.00	1	0	1	0.00
			05-84	1	1	0	100.00	1	1	0	100.00
			TOTAL	7	7	0	100.00	15	11	4	73.33
30-583	WHEELING JESUIT UNIVERSITY - BS	WHEELING	05-10	7	7	0	100.00	7	7	0	100.00
			06-09	0	0	0	0.00	1	1	0	100.00
			05-09	0	0	0	0.00	15	15	0	100.00
			N/A	0	0	0	0.00	1	1	0	100.00
			TOTAL	7	7	0	100.00	24	24	0	100.00

01/15/2010

NATIONAL COUNCIL LICENSURE EXAMINATION
FOR REGISTERED NURSES
10/01/2009 THROUGH 12/31/2009

Note: * Recalculated for each program code due to students using incorrect code when applying to test service.

G4 – JURISDICTION PROGRAM SUMMARY OF ALL FIRST TIME CANDIDATES EDUCATED IN WV BOARD OF EXAMINERS FOR RNS

PROGRAM CODE	SCHOOL	CITY	GRAD DATE	QUARTER --- 10/01/09 – 12/31/09 --- CAND	PASS	FAIL	% PASS	YEAR TO DATE ---01/01/09 – 12/31/09 --- CAND	PASS	FAIL	% PASS
30-585	ALDERSON – BROADDUS COLLEGE – BS	PHILIPPI	08-09	2	2	0	100.00	* TRADITIONAL 21	17	4	80.95
			06-09	0	0	0	0.00				
			05-09	0	0	0	0.00				
			05-08	0	0	0	0.00	* LPN-BSN 5	5	0	100.00
			TOTAL	2	2	0	100.00				
30-470	BLUE RIDGE COMMUNITY AND TECHNICAL COLLEGE – ADN	MARTINSBURG	08-09	1	1	0	100.00				
			05-09	0	0	0	0.00				
			TOTAL	1	1	0	100.00	* 37	35	2	94.59
30-401	BLUEFIELD STATE COLLEGE – ADN	BLUEFIELD	05-09	2	2	0	100.00				
			TOTAL	2	2	0	100.00	* 27	25	2	92.59
30-491	BLUEFIELD STATE COLLEGE – BECKLEY – ADN	BECKLEY	05-09	1	0	1	0.00				
			N/A	0	0	0	0.00				
			TOTAL	1	0	1	0.00	* 22	19	3	86.36
30-473	DAVIS AND ELKINS COLLEGE – ADN	ELKINS	05-09	0	0	0	0.00	47	29	18	61.70
			03-09	0	0	0	0.00	1	1	0	100.00
			05-80	0	0	0	0.00	1	1	0	100.00
			TOTAL	0	0	0	0.00	49	31	18	63.27
30-483	FAIRMONT STATE UNIVERSITY – ADN	FAIRMONT	05-09	1	1	0	100.00	95	77	18	81.05
			04-09	0	0	0	0.00	1	1	0	100.00
			12-08	0	0	0	0.00	1	1	0	100.00
			06-87	0	0	0	0.00	1	1	0	100.00
			TOTAL	1	1	0	100.00	98	80	18	81.63
30-501	MARSHALL UNIVERSITY – BS	HUNTINGTON	07-09	1	1	0	100.00	* TRADITIONAL 55	51	4	92.72
			05-09	0	0	0	0.00	* PT. PLEASANT 11	10	1	90.9
			TOTAL	1	1	0	100.00				
30-570	MOUNTAIN STATE UNIVERISTY – BABS TO BSN	MARTINSBURG	05-09	0	0	0	0.00				
			N/A	0	0	0	0.00				
			TOTAL	0	0	0	0.00	* 9	3	6	33.33

01/15/2010

NATIONAL COUNCIL LICENSURE EXAMINATION
FOR REGISTERED NURSES
10/01/2009 THROUGH 12/31/2009

Note: * = Recalculated for each program code due to students using incorrect code when applying to test service.

G4 – JURISDICTION PROGRAM SUMMARY OF ALL FIRST TIME CANDIDATES
EDUCATED IN WV BOARD OF EXAMINERS FOR RNS

PROGRAM CODE	SCHOOL	CITY	GRAD DATE	QUARTER ---- 10/01/09 – 12/31/09 --- CAND	PASS	FAIL	% PASS	YEAR TO DATE ---01/01/09 – 12/31/09 --- CAND	PASS	FAIL	% PASS
30-530	MOUNTAIN STATE UNIVERSITY – BECKLEY – BABS-BSN	BECKLEY	10-09	1	1	0	100.00				
			09-09	1	0	1	0.00				
			05-09	1	1	0	100.00				
			11-08	0	0	0	0.00				
			09-08	0	0	0	0.00	* 18	14	4	77.77
			TOTAL	3	2	1	66.67				
30-505	MOUNTAIN STATE UNIVERSITY – BECKLEY – BS	BECKLEY	05-09	1	1	0	100.00				
			04-09	1	0	1	0.00				
			02-09	1	0	1	0.00				
			12-08	0	0	0	0.00				
			10-08	0	0	0	0.00				
			08-08	0	0	0	0.00				
			05-08	0	0	0	0.00	* 23	21	2	91.3
			TOTAL	3	1	2	33.33				
30-520	MOUNTAIN STATE UNIVERSITY – BECKLEY – LPN-BSN	BECKLEY	10-09	9	8	1	88.89				
			09-09	2	1	1	50.00				
			08-09	1	1	0	100.00				
			07-09	2	2	0	100.00				
			06-09	1	0	1	0.00				
			05-09	0	0	0	0.00				
			04-09	0	0	0	0.00				
			03-09	0	0	0	0.00				
			02-09	0	0	0	0.00				
			01-09	0	0	0	0.00				
			12-08	0	0	0	0.00				
			11-08	0	0	0	0.00				
			TOTAL	15	12	3	80.00	* 30	24	6	80.0
30-573	MOUNTAIN STATE UNIVERSITY – CHARLESTON – BS	CHARLESTON	09-09	1	1	0	100.00				
			04-09	0	0	0	0.00				
			04-07	0	0	0	0.00	* 12	11	1	91.66
			TOTAL	1	1	0	100.00				
30-540	MOUNTAIN STATE UNIVERSITY – CLARKSBURG – BS	CLARKSBURG	06-09	1	1	0	100.00				
			02-09	0	0	0	0.00				
			01-09	0	0	0	0.00				
			12-08	0	0	0	0.00				
			TOTAL	1	1	0	100.00	* 24	20	4	83.33
30-534	MOUNTAIN STATE UNIVERSITY – HUNTINGTON – BS	HUNTINGTON	04-09	0	0	0	0.00				
			TOTAL	0	0	0	0.00	* 6	5	1	83.33

01/15/2010

NATIONAL COUNCIL LICENSURE EXAMINATION
FOR REGISTERED NURSES
10/01/2009 THROUGH 12/31/2009

G4 – JURISDICTION PROGRAM SUMMARY OF ALL FIRST TIME CANDIDATES
EDUCATED IN WV BOARD OF EXAMINERS FOR RNS

Note: * = Recalculated for each program code due to students using incorrect code when applying to test service.

PROGRAM CODE	SCHOOL	CITY	GRAD DATE	QUARTER --- 10/01/09 – 12/31/09 --- CAND	PASS	FAIL	% PASS	YEAR TO DATE ---01/01/09 – 12/31/09 --- CAND	PASS	FAIL	% PASS
30-537	MOUNTAIN STATE UNIVERSITY – KEYSER – LPN –BS	KEYSER	07-09	0	0	0	0.00				
			09-08	0	0	0	0.00				
			TOTAL	0	0	0	0.00	* 12	8	4	66.66
30-552	MOUNTAIN STATE UNIVERSITY – MARTINSBURG – LPN TO BSN	MARTINSBURG	07-09	2	1	1	50.00				
			05-09	3	0	3	0.00				
			01-09	0	0	0	0.00				
			09-08	1	1	0	100.00				
			01-08	0	0	0	0.00				
			TOTAL	6	2	4	33.33	* 21	13	8	61.9
30-526	MOUNTAIN STATE UNIVERSITY – MERCER COUNTY – BS	PRINCETON	02-09	0	0	0	0.00				
			TOTAL	0	0	0	0.00	* 7	6	1	85.71
30-545	MOUNTAIN STATE UNIVERSITY – MORGANTOWN – BS	MORGANTOWN	04-09	0	0	0	0.00				
			02-09	0	0	0	0.00				
			TOTAL	0	0	0	0.00	* 24	17	7	70.83
30-566	MOUNTAIN STATE UNIVERSITY – ROANE JACKSON COUNTY – BS	LEROY	12-08	0	0	0	0.00				
			TOTAL	0	0	0	0.00	* 4	3	1	75.0
30-511	MOUNTAIN STATE UNIVERSITY – SUMMERSVILLE – BS	SUMMERSVILLE	10-09	1	1	0	100.00				
			TOTAL	1	1	0	100.00	* 1	1	0	100.0
30-515	MOUNTAIN STATE UNIVERSITY– BUCKHANNON–LPN–BSN	BUCKHANNON	10-09	5	5	0	100.00				
			TOTAL	5	5	0	100.00	* 11	10	1	90.9
30-503	SHEPHERD UNIVERSITY – BS	SHEPHERDSTOWN	05-09	0	0	0	0.00	23	20	3	86.96
			12-08	0	0	0	0.00	28	20	8	71.43
			TOTAL	0	0	0	0.00	51	40	11	78.43
30-400	SOUTHERN WV COMM TECH COLLEGE – WV REHAB CENTER – ADN	INSTITUTE	05-09	0	0	0	0.00				
			N/A	0	0	0	0.00				
			TOTAL	0	0	0	0.00	* 14	13	1	92.85

01/15/2010

NATIONAL COUNCIL LICENSURE EXAMINATION
FOR REGISTERED NURSES
10/01/2009 THROUGH 12/31/2009

Note: * = Recalculated for each program code due to students using incorrect code when applying to test service.

G4 – JURISDICTION PROGRAM SUMMARY OF ALL FIRST TIME CANDIDATES
EDUCATED IN WV BOARD OF EXAMINERS FOR RNS

PROGRAM CODE	SCHOOL	CITY	GRAD DATE	QUARTER 10/01/09 – 12/31/09 CAND	PASS	FAIL	% PASS	YEAR TO DATE 01/01/09 – 12/31/09 CAND	PASS	FAIL	% PASS
30-476	SOUTHERN WV COMMUNITY TECHNICAL COLLEGE – ADN	MT GAY	05-29	0	0	0	0.00				
			06-09	0	0	0	0.00				
			05-09	0	0	0	0.00	* 54	45	9	83.33
			TOTAL	0	0	0	0.00				
30-498	ST MARYS AT MARSHALL UNIVERSITY – ADN	HUNTINGTON	06-09	0	0	0	0.00				
			05-09	0	0	0	0.00	* TRADITIONAL			
			04-09	0	0	0	0.00	78	76	2	97.43
			12-08	0	0	0	0.00	* BRIDGE			
			TOTAL	0	0	0	0.00	25	18	7	72.00
30-482	UNIVERSITY OF CHARLESTON – ADN	CHARLESTON	05-09	0	0	0	0.00	30	23	7	76.67
			06-08	0	0	0	0.00	1	1	0	100.00
			TOTAL	0	0	0	0.00	31	24	7	77.42
30-504	UNIVERSITY OF CHARLESTON – BS	CHARLESTON	05-09	0	0	0	0.00	15	10	5	66.67
			TOTAL	0	0	0	0.00	15	10	5	66.67
30-502	WEST LIBERTY STATE COLLEGE – BS	WEST LIBERTY	05-09	1	0	1	0.00	20	18	2	90.00
			05-08	0	0	0	0.00	1	1	0	100.00
			TOTAL	1	0	1	0.00	21	19	2	90.48
30-474	WEST VIRGINIA NORTHERN COMMUNITY COLLEGE – ADN	WHEELING	06-09	0	0	0	0.00	* WHEELING			
			05-09	2	2	0	100.00	31	30	1	96.77
			05-08	0	0	0	0.00	* WEIRTON			
			N/A	0	0	0	0.00	19	19	0	100.0
			TOTAL	2	2	0	100.00	* NEW MARTINSVILLE			
								9	8	1	88.8
30-499	KANAWHA VALLEY COMMUNITY TECHNICAL COLLEGE – ADN	INSTITUTE	08-09	9	4	5	44.44				
			05-09	1	1	0	100.00				
			12-08	0	0	0	0.00	TRADITIONAL			
			05-08	0	0	0	0.00	* 67	64	3	95.52
			N/A	1	0	1	0.00	LPN			
			TOTAL	11	5	6	45.45	* 16	10	6	62.5
30-475	WEST VIRGINIA UNIVERSITY – ADN	PARKERSBURG	05-09	0	0	0	0.00	36	34	2	94.44
			12-08	0	0	0	0.00	2	2	0	100.00
			TOTAL	0	0	0	0.00	38	36	2	94.74

01/15/2010

NATIONAL COUNCIL LICENSURE EXAMINATION
FOR REGISTERED NURSES
10/01/2009 THROUGH 12/31/2009

Note: * = Recalculated for each program code due to students using incorrect code when applying to test service.

G4 – JURISDICTION PROGRAM SUMMARY OF ALL FIRST TIME CANDIDATES EDUCATED IN WV BOARD OF EXAMINERS FOR RNS

PROGRAM CODE	SCHOOL	CITY	GRAD DATE	QUARTER ---- 10/01/09 – 12/31/09 ---- CAND	PASS	FAIL	% PASS	YEAR TO DATE ---01/01/09 – 12/31/09 --- CAND	PASS	FAIL	% PASS
30-580	WEST VIRGINIA UNIVERSITY – BS	MORGANTOWN	08-09	10	7	3	70.00	TRADITIONAL * 84	74	10	88.09
			05-09	1	1	0	100.00	POTOMAC * 7	5	2	71.42
			12-08	0	0	0	0.00	BSBA TO BSN * 27	26	1	96.29
			N/A	0	0	0	0.00				
			TOTAL	11	8	3	72.73				
30-510	WEST VIRGINIA UNIVERSITY – GLENVILLE STATE COLLEGE – BS	GLENVILLE	05-09	0	0	0	0.00				
			12-08	0	0	0	0.00				
			TOTAL	0	0	0	0.00	* 7	7	0	100.0
30-586	WEST VIRGINIA UNIVERSITY INSTITUTE OF TECHNOLOGY – BS	MONTGOMERY	10-09	0	0	0	0.00				
			05-09	0	0	0	0.00				
			04-09	0	0	0	0.00				
			12-08	0	0	0	0.00				
			05-08	1	1	0	100.00				
			N/A	0	0	0	0.00				
			TOTAL	1	1	0	100.00	* 31	27	4	87.09
30-584	WEST VIRGINIA WESLEYAN COLLEGE – BS	BUCKHANNON	05-09	0	0	0	0.00	4	3	1	75.00
			04-09	0	0	0	0.00	1	1	0	100.00
			05-08	0	0	0	0.00	1	0	1	0.00
			TOTAL	0	0	0	0.00	6	4	2	66.67
30-583	WHEELING JESUIT UNIVERSITY – BS	WHEELING	06-09	0	0	0	0.00	1	1	0	100.00
			05-09	0	0	0	0.00	17	17	0	100.00
			N/A	0	0	0	0.00	1	1	0	100.00
			TOTAL	0	0	0	0.00	19	19	0	100.00

07/15/2009

NATIONAL COUNCIL LICENSURE EXAMINATION
FOR REGISTERED NURSES
04/01/2009 THROUGH 06/30/2009

G4 ROLLING QUARTERS – JURISDICTION PROGRAM SUMMARY OF ALL FIRST TIME
CANDIDATES EDUCATED IN WV BOARD OF EXAMINERS FOR RNS

				CURRENT QUARTER --- 04/01/2009 – 06/30/2009 ---				YEAR TO DATE ---07/01/2008 – 06/30/2009 ---			
PROGRAM CODE	SCHOOL	CITY	GRAD DATE	CAND	PASS	FAIL	% PASS	CAND	PASS	FAIL	% PASS
30–585	ALDERSON – BROADDUS COLLEGE – BS	PHILIPPI	05–09	4	4	0	100.00	4	4	0	100.00
			05–08	0	0	0	0.00	29	17	12	58.62
			TOTAL	4	4	0	100.00	33	21	12	63.64
30–470	BLUE RIDGE COMMUNITY AND TECHNICAL COLLEGE – ADN	MARTINSBURG	05–09	4	4	0	100.00	4	4	0	100.00
			05–08	0	0	0	0.00	15	13	2	86.67
			TOTAL	4	4	0	100.00	19	17	2	89.47
30–481	BLUEFIELD STATE COLLEGE – ADN	BLUEFIELD	05–09	2	1	1	50.00	2	1	1	50.00
			08–08	0	0	0	0.00	1	0	1	0.00
			07–08	0	0	0	0.00	2	2	0	100.00
			05–08	0	0	0	0.00	23	18	5	78.26
			TOTAL	2	1	1	50.00	28	21	7	75.00
30–491	BLUEFIELD STATE COLLEGE – BECKLEY – ADN	BECKLEY	05–09	8	8	0	100.00	8	8	0	100.00
			08–08	0	0	0	0.00	2	2	0	100.00
			06–08	0	0	0	0.00	1	1	0	100.00
			05–08	0	0	0	0.00	9	9	0	100.00
			TOTAL	8	8	0	100.00	20	20	0	100.00
30–473	DAVIS AND ELKINS COLLEGE – ADN	ELKINS	05–09	15	10	5	66.67	15	10	5	66.67
			03–09	1	1	0	100.00	1	1	0	100.00
			05–08	0	0	0	0.00	31	20	11	64.52
			05–80	1	1	0	100.00	1	1	0	100.00
			TOTAL	17	12	5	70.59	48	32	16	66.67
30–483	FAIRMONT STATE UNIVERSITY – ADN	FAIRMONT	05–09	19	16	3	84.21	19	16	3	84.21
			12–08	1	1	0	100.00	1	1	0	100.00
			06–08	0	0	0	0.00	1	1	0	100.00
			05–08	0	0	0	0.00	66	59	7	89.39
			05–06	0	0	0	0.00	1	1	0	100.00
			08–05	0	0	0	0.00	1	1	0	100.00
			TOTAL	20	17	3	85.00	89	79	10	88.76
30–501	MARSHALL UNIVERSITY – BS	HUNTINGTON	05–09	34	33	1	97.06	34	33	1	97.06
			05–08	0	0	0	0.00	39	35	4	89.74
			TOTAL	34	33	1	97.06	73	68	5	93.15
30–570	MOUNTAIN STATE UNIVERISTY – BABS TO BSN	MARTINSBURG	05–09	1	1	0	100.00	1	1	0	100.00
			TOTAL	1	1	0	100.00	1	1	0	100.00

07/15/2009

NATIONAL COUNCIL LICENSURE EXAMINATION
FOR REGISTERED NURSES
04/01/2009 THROUGH 06/30/2009

G4 ROLLING QUARTERS – JURISDICTION PROGRAM SUMMARY OF ALL FIRST TIME
CANDIDATES EDUCATED IN WV BOARD OF EXAMINERS FOR RNS

				CURRENT QUARTER --- 04/01/2009 – 06/30/2009 ---				YEAR TO DATE ---07/01/2008 – 06/30/2009 ---			
PROGRAM CODE	SCHOOL	CITY	GRAD DATE	CAND	PASS	FAIL	% PASS	CAND	PASS	FAIL	% PASS
30–530	MOUNTAIN STATE UNIVERSITY – BECKLEY – BABS–BSN	BECKLEY	05–09	1	1	0	100.00	1	1	0	100.00
			11–08	0	0	0	0.00	1	1	0	100.00
			09–08	0	0	0	0.00	4	3	1	75.00
			08–08	0	0	0	0.00	3	3	0	100.00
			05–08	0	0	0	0.00	5	5	0	100.00
			TOTAL	1	1	0	100.00	14	13	1	92.86
30–505	MOUNTAIN STATE UNIVERSITY – BECKLEY – BS	BECKLEY	05–09	1	1	0	100.00	1	1	0	100.00
			02–09	1	1	0	100.00	2	2	0	100.00
			12–08	0	0	0	0.00	1	1	0	100.00
			10–08	0	0	0	0.00	1	1	0	100.00
			09–08	0	0	0	0.00	1	1	0	100.00
			08–08	0	0	0	0.00	1	1	0	100.00
			07–08	0	0	0	0.00	1	1	0	100.00
			06–08	0	0	0	0.00	1	1	0	100.00
			05–08	0	0	0	0.00	21	17	4	80.95
			03–08	0	0	0	0.00	1	1	0	100.00
			05–07	0	0	0	0.00	1	1	0	100.00
			N/A	0	0	0	0.00	1	0	1	0.00
			TOTAL	2	2	0	100.00	33	28	5	84.85
30–520	MOUNTAIN STATE UNIVERSITY – BECKLEY – LPN–BSN	BECKLEY	05–09	2	2	0	100.00	2	2	0	100.00
			04–09	1	1	0	100.00	1	1	0	100.00
			03–09	5	4	1	80.00	6	5	1	83.33
			02–09	8	6	2	75.00	9	6	3	66.67
			01–09	1	1	0	100.00	2	2	0	100.00
			12–08	0	0	0	0.00	1	1	0	100.00
			11–08	0	0	0	0.00	1	1	0	100.00
			09–08	0	0	0	0.00	5	4	1	80.00
			07–08	0	0	0	0.00	1	1	0	100.00
			06–08	0	0	0	0.00	8	6	2	75.00
			05–08	0	0	0	0.00	1	0	1	0.00
			TOTAL	17	14	3	82.35	37	29	8	78.38
30–573	MOUNTAIN STATE UNIVERSITY – CHARLESTON – BS	CHARLESTON	04–09	6	5	1	83.33	6	5	1	83.33
			05–08	0	0	0	0.00	7	5	2	71.43
			08–07	0	0	0	0.00	1	1	0	100.00
			05–07	0	0	0	0.00	1	1	0	100.00
			12–86	0	0	0	0.00	1	1	0	100.00
			05–73	0	0	0	0.00	1	1	0	100.00
			TOTAL	6	5	1	83.33	17	14	3	82.35

07/15/2009

NATIONAL COUNCIL LICENSURE EXAMINATION
FOR REGISTERED NURSES
04/01/2009 THROUGH 06/30/2009

G4 ROLLING QUARTERS – JURISDICTION PROGRAM SUMMARY OF ALL FIRST TIME
CANDIDATES EDUCATED IN WV BOARD OF EXAMINERS FOR RNS

				CURRENT QUARTER --- 04/01/2009 – 06/30/2009 ---				YEAR TO DATE ---07/01/2008 – 06/30/2009 ---			
PROGRAM CODE	SCHOOL	CITY	GRAD DATE	CAND	PASS	FAIL	% PASS	CAND	PASS	FAIL	% PASS
30–548	MOUNTAIN STATE UNIVERSITY – CLARKSBURG – BS	CLARKSBURG	02–09	2	2	0	100.00	2	2	0	100.00
			01–09	3	2	1	66.67	8	6	2	75.00
			12–08	0	0	0	0.00	3	3	0	100.00
			TOTAL	5	4	1	80.00	13	11	2	84.62
30–534	MOUNTAIN STATE UNIVERSITY – HUNTINGTON – BS	HUNTINGTON	11–08	0	0	0	0.00	1	1	0	100.00
			TOTAL	0	0	0	0.00	1	1	0	100.00
30–537	MOUNTAIN STATE UNIVERSITY – KEYSER – LPN –BS	KEYSER	09–08	0	0	0	0.00	2	2	0	100.00
			TOTAL	0	0	0	0.00	2	2	0	100.00
30–559	MOUNTAIN STATE UNIVERSITY – MARTINSBURG – BS	MARTINSBURG	09–08	0	0	0	0.00	1	0	1	0.00
			TOTAL	0	0	0	0.00	1	0	1	0.00
30–552	MOUNTAIN STATE UNIVERSITY – MARTINSBURG – LPN TO BSN	MARTINSBURG	01–09	3	1	2	33.33	4	2	2	50.00
			09–08	0	0	0	0.00	12	10	2	83.33
			05–08	0	0	0	0.00	20	16	4	80.00
			01–08	0	0	0	0.00	1	0	1	0.00
			TOTAL	3	1	2	33.33	37	28	9	75.68
30–526	MOUNTAIN STATE UNIVERSITY – MERCER COUNTY – BS	PRINCETON	02–09	3	2	1	66.67	3	2	1	66.67
			08–08	0	0	0	0.00	1	1	0	100.00
			07–08	0	0	0	0.00	3	3	0	100.00
			05–08	0	0	0	0.00	1	0	1	0.00
			03–08	0	0	0	0.00	1	1	0	100.00
			TOTAL	3	2	1	66.67	9	7	2	77.78
30–545	MOUNTAIN STATE UNIVERSITY – MORGANTOWN – BS	MORGANTOWN	04–09	4	4	0	100.00	4	4	0	100.00
			02–09	14	8	6	57.14	16	10	6	62.50
			TOTAL	18	12	6	66.67	20	14	6	70.00
30–566	MOUNTAIN STATE UNIVERSITY – ROANE JACKSON COUNTY – BS	LEROY	12–08	0	0	0	0.00	4	3	1	75.00
			TOTAL	0	0	0	0.00	4	3	1	75.00
30–511	MOUNTAIN STATE UNIVERSITY – SUMMERSVILLE – BS	SUMMERSVILLE	05–08	0	0	0	0.00	2	1	1	50.00
			04–08	0	0	0	0.00	2	2	0	100.00
			02–07	0	0	0	0.00	1	0	1	0.00
			TOTAL	0	0	0	0.00	5	3	2	60.00
30–503	SHEPHERD UNIVERSITY – BS	SHEPHERDSTOWN	05–09	7	7	0	100.00	7	7	0	100.00
			12–08	4	2	2	50.00	28	20	8	71.43
			05–08	0	0	0	0.00	13	12	1	92.31
			TOTAL	11	9	2	81.82	48	39	9	81.25

07/15/2009

NATIONAL COUNCIL LICENSURE EXAMINATION
FOR REGISTERED NURSES
04/01/2009 THROUGH 06/30/2009

G4 ROLLING QUARTERS – JURISDICTION PROGRAM SUMMARY OF ALL FIRST TIME
CANDIDATES EDUCATED IN WV BOARD OF EXAMINERS FOR RNS

				CURRENT QUARTER --- 04/01/2009 – 06/30/2009 ---				YEAR TO DATE ---07/01/2008 – 06/30/2009 ---			
PROGRAM CODE	SCHOOL	CITY	GRAD DATE	CAND	PASS	FAIL	% PASS	CAND	PASS	FAIL	% PASS
30–410	SOUTHERN WEST VIRGINIA COMMUNITY TECHNICAL COLLEGE	MOUNT GAY	05–09	1	0	1	0.00	1	0	1	0.00
			TOTAL	1	0	1	0.00	1	0	1	0.00
30–400	SOUTHERN WV COMM TECH COLLEGE – WV REHAB CENTER – ADN	INSTITUTE	05–09	2	2	0	100.00	2	2	0	100.00
			TOTAL	2	2	0	100.00	2	2	0	100.00
30–476	SOUTHERN WV COMMUNITY TECHNICAL COLLEGE – ADN	MT GAY	05–09	1	1	0	100.00	1	1	0	100.00
			06–08	0	0	0	0.00	2	1	1	50.00
			05–08	0	0	0	0.00	46	39	7	84.78
			TOTAL	1	1	0	100.00	49	41	8	83.67
30–498	ST MARYS AT MARSHALL UNIVERSITY – ADN	HUNTINGTON	05–09	49	47	2	95.92	49	47	2	95.92
			04–09	1	1	0	100.00	1	1	0	100.00
			12–08	0	0	0	0.00	8	5	3	62.50
			05–08	0	0	0	0.00	43	35	8	81.40
			TOTAL	50	48	2	96.00	101	88	13	87.13
30–482	UNIVERSITY OF CHARLESTON – ADN	CHARLESTON	05–09	22	18	4	81.82	22	18	4	81.82
			08–08	0	0	0	0.00	1	1	0	100.00
			05–08	0	0	0	0.00	12	11	1	91.67
			05–04	0	0	0	0.00	1	1	0	100.00
			TOTAL	22	18	4	81.82	36	31	5	86.11
30–504	UNIVERSITY OF CHARLESTON – BS	CHARLESTON	05–09	11	9	2	81.82	11	9	2	81.82
			08–08	0	0	0	0.00	1	1	0	100.00
			05–08	0	0	0	0.00	17	13	4	76.47
			TOTAL	11	9	2	81.82	29	23	6	79.31
30–502	WEST LIBERTY STATE COLLEGE – BS	WEST LIBERTY	05–09	12	11	1	91.67	12	11	1	91.67
			05–08	1	1	0	100.00	5	5	0	100.00
			TOTAL	13	12	1	92.31	17	16	1	94.12
30–474	WEST VIRGINIA NORTHERN COMMUNITY COLLEGE – ADN	WHEELING	05–09	4	4	0	100.00	4	4	0	100.00
			05–08	0	0	0	0.00	52	50	2	96.15
			N/A	0	0	0	0.00	1	1	0	100.00
			TOTAL	4	4	0	100.00	57	55	2	96.49
30–499	WEST VIRGINIA STATE COMMUNITY TECHNICAL COLLEGE – ADN	INSTITUTE	05–09	15	15	0	100.00	16	16	0	100.00
			12–08	0	0	0	0.00	29	26	3	89.66
			05–08	0	0	0	0.00	16	14	2	87.50
			N/A	0	0	0	0.00	2	1	1	50.00
			TOTAL	15	15	0	100.00	63	57	6	90.48

07/15/2009

NATIONAL COUNCIL LICENSURE EXAMINATION
FOR REGISTERED NURSES
04/01/2009 THROUGH 06/30/2009

G4 ROLLING QUARTERS – JURISDICTION PROGRAM SUMMARY OF ALL FIRST TIME
CANDIDATES EDUCATED IN WV BOARD OF EXAMINERS FOR RNS

				CURRENT QUARTER --- 04/01/2009 – 06/30/2009 ---				YEAR TO DATE ---07/01/2008 – 06/30/2009 ---			
PROGRAM CODE	SCHOOL	CITY	GRAD DATE	CAND	PASS	FAIL	% PASS	CAND	PASS	FAIL	% PASS
30–475	WEST VIRGINIA UNIVERSITY – ADN	PARKERSBURG	05–09	23	23	0	100.00	23	23	0	100.00
			12–08	0	0	0	0.00	2	2	0	100.00
			05–08	0	0	0	0.00	16	12	4	75.00
			TOTAL	23	23	0	100.00	41	37	4	90.24
30–580	WEST VIRGINIA UNIVERSITY – BS	MORGANTOWN	05–09	14	14	0	100.00	14	14	0	100.00
			12–08	5	2	3	40.00	39	34	5	87.18
			08–08	0	0	0	0.00	19	16	3	84.21
			05–08	0	0	0	0.00	58	52	6	89.66
			TOTAL	19	16	3	84.21	130	116	14	89.23
30–510	WEST VIRGINIA UNIVERSITY – GLENVILLE STATE COLLEGE – BS	GLENVILLE	05–09	3	3	0	100.00	3	3	0	100.00
			12–08	0	0	0	0.00	2	2	0	100.00
			05–08	0	0	0	0.00	11	6	5	54.55
			TOTAL	3	3	0	100.00	16	11	5	68.75
30–586	WEST VIRGINIA UNIVERSITY INSTITUTE OF TECHNOLOGY – BS	MONTGOMERY	05–09	5	5	0	100.00	5	5	0	100.00
			12–08	0	0	0	0.00	2	0	2	0.00
			05–08	0	0	0	0.00	12	11	1	91.67
			N/A	1	1	0	100.00	1	1	0	100.00
			TOTAL	6	6	0	100.00	20	17	3	85.00
30–584	WEST VIRGINIA WESLEYAN COLLEGE – BS	BUCKHANNON	05–08	1	0	1	0.00	9	8	1	88.89
			TOTAL	1	0	1	0.00	9	8	1	88.89
30–583	WHEELING JESUIT UNIVERSITY – BS	WHEELING	05–09	2	2	0	100.00	2	2	0	100.00
			05–08	0	0	0	0.00	9	7	2	77.78
			TOTAL	2	2	0	100.00	11	9	2	81.82

01/15/2009

NATIONAL COUNCIL LICENSURE EXAMINATION
FOR REGISTERED NURSES
10/01/2008 THROUGH 12/31/2008

*Note: Recalculated for each program code due to students using incorrect code when applying to test service.

G4 - JURISDICTION PROGRAM SUMMARY OF ALL FIRST TIME CANDIDATES
EDUCATED IN WV BOARD OF EXAMINERS FOR RNS

PROGRAM CODE	SCHOOL	CITY	GRAD DATE	QUARTER --- 10/01/08 - 12/31/08 --- CAND	PASS	FAIL	% PASS	YEAR TO DATE ---01/01/08 - 12/31/08 --- CAND	PASS	FAIL	% PASS
30-585	ALDERSON - BROADDUS COLLEGE - BS	PHILIPPI	Traditional					35	21	14	60.00
			LPN-RN Program					8	7	1	87.50
30-470	BLUE RIDGE COMMUNITY AND TECHNICAL COLLEGE - ADN	MARTINSBURG	05-08	2	2	0	100.00	27	25	2	92.59
			TOTAL	2	2	0	100.00	27	25	2	92.59
30-481	BLUEFIELD STATE COLLEGE - ADN	BLUEFIELD						*33	26	7	78.78
30-491	BLUEFIELD STATE COLLEGE - BECKLEY - ADN	BECKLEY						*25	24	1	96.00
30-473	DAVIS AND ELKINS COLLEGE - ADN	ELKINS	05-08	1	1	0	100.00	56	38	18	67.86
			TOTAL	1	1	0	100.00	56	38	18	67.86
30-483	FAIRMONT STATE UNIVERSITY - ADN	FAIRMONT	06-08	0	0	0	0.00	1	1	0	100.00
			05-08	1	1	0	100.00	66	59	7	89.39
			05-06	0	0	0	0.00	1	1	0	100.00
			08-05	0	0	0	0.00	1	1	0	100.00
			TOTAL	1	1	0	100.00	69	62	7	89.86
30-501	MARSHALL UNIVERSITY - BS	HUNTINGTON						56	51	5	91.0
		Pt. Pleasant Campus						15	13	2	86.6
30-530	MOUNTAIN STATE UNIVERSITY - BECKLEY - BABS-BSN	BECKLEY						*18	16	2	88.8

01/15/2009

NATIONAL COUNCIL LICENSURE EXAMINATION
FOR REGISTERED NURSES
10/01/2008 THROUGH 12/31/2008

G4 - JURISDICTION PROGRAM SUMMARY OF ALL FIRST TIME CANDIDATES
EDUCATED IN WV BOARD OF EXAMINERS FOR RNS

PROGRAM CODE	SCHOOL	CITY	GRAD DATE	QUARTER --- 10/01/08 - 12/31/08 --- CAND	PASS	FAIL	% PASS	YEAR TO DATE ---01/01/08 - 12/31/08 --- CAND	PASS	FAIL	% PASS
30-505	MOUNTAIN STATE UNIVERSITY - BECKLEY - BS	BECKLEY						*23	19	4	82.61
30-520	MOUNTAIN STATE UNIVERSITY - BECKLEY - LPN-BSN	BECKLEY						*28	23	5	82.14
30-573	MOUNTAIN STATE UNIVERSITY - CHARLESTON - BS	CHARLESTON						*19	17	2	89.47
30-534	MOUNTAIN STATE UNIVERSITY - HUNTINGTON - BS	HUNTINGTON						*14	13	1	92.86
30-537	MOUNTAIN STATE UNIVERSITY - KEYSER - LPN -BS	KEYSER						*15	11	4	73.33
30-552	MOUNTAIN STATE UNIVERSITY - MARTINSBURG - LPN TO BSN	MARTINSBURG						*26	23	3	88.46

01/15/2009

NATIONAL COUNCIL LICENSURE EXAMINATION
FOR REGISTERED NURSES
10/01/2008 THROUGH 12/31/2008

G4 - JURISDICTION PROGRAM SUMMARY OF ALL FIRST TIME CANDIDATES
EDUCATED IN WV BOARD OF EXAMINERS FOR RNS

PROGRAM CODE	SCHOOL	CITY	GRAD DATE	QUARTER --- 10/01/08 - 12/31/08 --- CAND	PASS	FAIL	% PASS	YEAR TO DATE ---01/01/08 - 12/31/08 --- CAND	PASS	FAIL	% PASS
30-526	MOUNTAIN STATE UNIVERSITY - MERCER COUNTY - BS	PRINCETON						*14	11	3	78.5
30-543	MOUNTAIN STATE UNIVERSITY - PARKERSBURG - BS	PARKERSBURG	11-07	0	0	0	0.00	2	0	2	0.00
			10-07	0	0	0	0.00	1	1	0	100.00
			TOTAL	0	0	0	0.00	3	1	2	33.33
30-566	MOUNTAIN STATE UNIVERSITY - ROANE JACKSON COUNTY - BS	LEROY	04-08	0	0	0	0.00	5	3	2	60.00
			N/A	0	0	0	0.00	1	0	1	0.00
			TOTAL	0	0	0	0.00	6	3	3	50.00
30-511	MOUNTAIN STATE UNIVERSITY - SUMMERSVILLE - BS	SUMMERSVILLE	05-08	0	0	0	0.00	3	2	1	66.67
			04-08	0	0	0	0.00	3	3	0	100.00
			02-07	1	0	1	0.00	1	0	1	0.00
			TOTAL	1	0	1	0.00	7	5	2	71.43
30-503	SHEPHERD UNIVERSITY - BS	SHEPHERDSTOWN	05-08	0	0	0	0.00	24	23	1	95.83
			12-07	0	0	0	0.00	18	17	1	94.44
			05-07	0	0	0	0.00	3	2	1	66.67
			TOTAL	0	0	0	0.00	45	42	3	93.33
30-476	SOUTHERN WV COMMUNITY TECHNICAL COLLEGE - ADN	MT GAY	06-08	0	0	0	0.00	2	1	1	50.00
			05-08	0	0	0	0.00	51	43	8	84.31
			TOTAL	0	0	0	0.00	53	44	9	83.02
30-498	ST MARYS AT MARSHALL UNIVERSITY - ADN	HUNTINGTON						Traditional 73	66	7	90.4
								Bridge Program 18	12	6	66.6
30-482	UNIVERSITY OF CHARLESTON - ADN	CHARLESTON	05-08	0	0	0	0.00	20	19	1	95.0
			05-04	0	0	0	0.00	1	1	0	100.0
			TOTAL	0	0	0	0.00	21	20	1	95.2
30-504	UNIVERSITY OF CHARLESTON - BS	CHARLESTON	08-08	0	0	0	0.00	1	1	0	100.0
			05-08	0	0	0	0.00	19	15	4	78.9
			12-07	0	0	0	0.00	1	0	1	0.0
			10-07	0	0	0	0.00	1	0	1	0.0
			TOTAL	0	0	0	0.00	22	16	6	72.7

01/15/2009

NATIONAL COUNCIL LICENSURE EXAMINATION
FOR REGISTERED NURSES
10/01/2008 THROUGH 12/31/2008

G4 – JURISDICTION PROGRAM SUMMARY OF ALL FIRST TIME CANDIDATES
EDUCATED IN WV BOARD OF EXAMINERS FOR RNS

PROGRAM CODE	SCHOOL	CITY	GRAD DATE	QUARTER --- 10/01/08 – 12/31/08 --- CAND	PASS	FAIL	% PASS	YEAR TO DATE ---01/01/08 – 12/31/08 --- CAND	PASS	FAIL	% PASS
30-502	WEST LIBERTY STATE COLLEGE – BS	WEST LIBERTY	06-08	0	0	0	0.00	1	1	0	100.00
			05-08	0	0	0	0.00	11	11	0	100.00
			TOTAL	0	0	0	0.00	12	12	0	100.00
30-474	WEST VIRGINIA NORTHERN COMMUNITY COLLEGE – ADN	WHEELING						29	27	2	93.10
		Weirton Campus						21	21	0	100.00
		New Martinsville Campus						10	10	0	100.00
30-499	WEST VIRGINIA STATE COMMUNITY TECHNICAL COLLEGE – ADN	INSTITUTE	05-09	0	0	0	0.00	1	1	0	100.00
			05-08	0	0	0	0.00	36	33	3	91.67
			12-07	0	0	0	0.00	17	13	4	76.47
			N/A	0	0	0	0.00	1	0	1	0.00
			TOTAL	0	0	0	0.00	55	47	8	85.45
30-475	WEST VIRGINIA UNIVERSITY – ADN	PARKERSBURG	05-08	1	0	1	0.00	48	40	8	83.33
			12-07	0	0	0	0.00	7	7	0	100.00
			TOTAL	1	0	1	0.00	55	47	8	85.45
30-580	WEST VIRGINIA UNIVERSITY – BS	MORGANTOWN						109	97	12	88.99
		BSBA to BSN Program						20	19	1	95.00
		Potomac State Campus						7	6	1	85.71
30-510	WEST VIRGINIA UNIVERSITY – GLENVILLE STATE COLLEGE – BS	GLENVILLE	05-08	0	0	0	0.00	15	10	5	66.67
			12-07	0	0	0	0.00	2	1	1	50.00
			TOTAL	0	0	0	0.00	17	11	6	64.71
30-586	WEST VIRGINIA UNIVERSITY INSTITUTE OF TECHNOLOGY – BS	MONTGOMERY						*30	25	5	83.33
30-584	WEST VIRGINIA WESLEYAN COLLEGE – BS	BUCKHANNON	05-08	0	0	0	0.00	16	16	0	100.00
			TOTAL	0	0	0	0.00	16	16	0	100.00
30-583	WHEELING JESUIT UNIVERSITY – BS	WHEELING	05-08	2	1	1	50.00	17	14	3	82.35
			TOTAL	2	1	1	50.00	17	14	3	82.35

DISCIPLINE

The disciplinary section is constantly being reviewed to ensure efficiency. The disciplinary chart shows the number of final actions taken against a licensee since 2000. The chart does not indicate the actual number of cases that the disciplinary section has to review. It is safe to say that between 2000 and 2010 there were over 100 complaint driven disciplinary cases reviewed per year. In addition, there are hundreds of other cases that were reviewed by this department that were not true disciplinary cases. For instance, if an applicant, whether it is a first time applicant or endorsement or renewal applicant, indicates a criminal conviction, a drug or alcohol addiction or provides any other negative answer on the application, then that application is passed on to the disciplinary section. Some of these instances result in disciplinary action, but most do not. Yet, there is still a great amount of time and effort put into investigating the individual. There are also a great amount of resources utilized to investigate complaints which are ultimately dismissed. Although no action is taken in these cases, in order to determine a dismissal is warranted, the time and effort spent investigating the allegations is significant. Also, many of the complaints against licensees are resolved by way of consent agreement. This means that the disciplinary section is constantly monitoring licensees to ensure compliance with the agreement. Further, with the change in the child support laws, affirmative responses to these questions are also passed along to the disciplinary section.

The pie chart indicates final actions taken between 2000 and 2010. However, there were many more cases reviewed during this time that required further review by the Disciplinary Department. The disposition of the disciplinary cases includes 84 Reprimands, 228 Probations, 231 Suspensions, 4 Revocations, 20 Surrenders, 141 Denials and 632 Dismissed After Investigation. The Board also holds contested case hearings. Between 2000 and 2010, 21 hearings were held.

A licensing system developed by IS&C permits tracking of licensing activities. Board staff can now track the number of applications reviewed by each department. During the last fiscal year the Discipline Department reviewed 574 applications. This review included 128 Exam Applications, 45 Endorsement Applications, 93 Reinstatement Applications and 303 renewal applications.

DISCIPLINARY ACTION 2000 - 2010

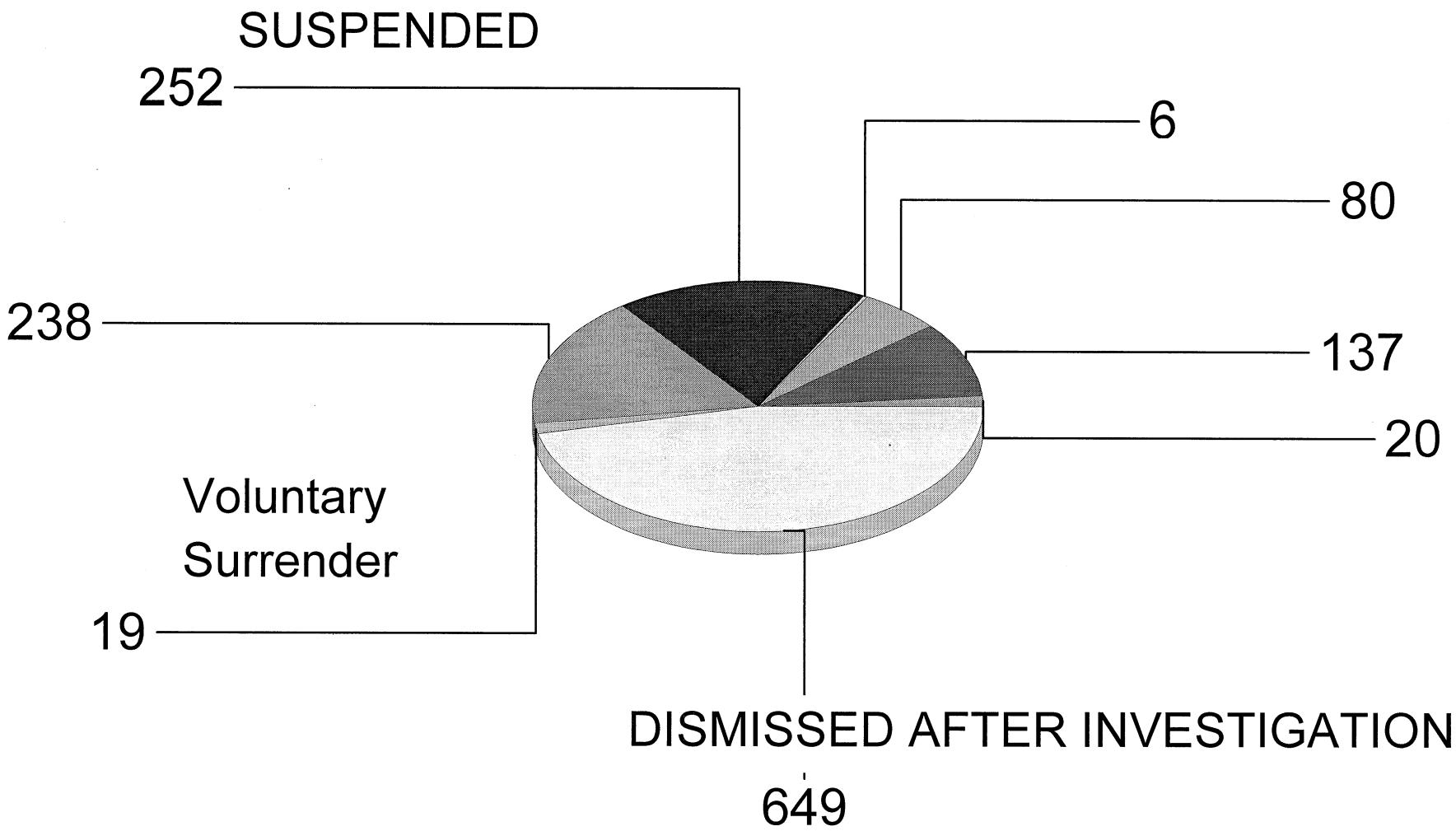

DISCIPLINARY REPORT
JULY 1, 2009 THROUGH JUNE 30, 2010

DISMISSED	36
APPROVE EXAM APPLICANT	128
DENY EXAM APPLICANT	2
APPROVE ENDORSEMENT APPLICANT	45
DENY ENDORSEMENT APPLICANT	2
APPROVED REINSTATEMENT	91
DENY REINSTATEMENT	2
REVIEW MIDWIFE APPLICATION	0
REVIEW PRESCRIPTIVE AUTHORITY APPLICATION	0
REPRIMAND	1
PROBATION	32
PROBATION COMPLETED	16
SUSPENSION	32
SUMMARY SUSPENSION	0
REVOCATION	2
VOLUNTARY SURRENDER	1
TREATMENT	13
GRANT MODIFICATIONS	1
DENY MODIFICATIONS	5
HEARINGS	2
RENEWALS REVIEWED	303
TOTAL COMPLAINTS FILED	146
CASES PENDING	138
TOTAL CASE ACTIVITY	998

DISCIPLINARY REPORT
JULY 1, 2008 THROUGH JUNE 30, 2009

DISMISSED	96
APPROVE EXAM APPLICANT	147
DENY EXAM APPLICANT	2
APPROVE ENDORSEMENT APPLICANT	58
DENY ENDORSEMENT APPLICANT	23
APPROVED REINSTATEMENT	108
DENY REINSTATEMENT	15
REVIEW MIDWIFE APPLICATION	0
REVIEW PRESCRIPTIVE AUTHORITY APPLICATION	0
REPRIMAND	1
PROBATION	22
PROBATION COMPLETED	14
SUSPENSION	19
SUMMARY SUSPENSION	7
REVOCATION	1
VOLUNTARY SURRENDER	3
TREATMENT	13
GRANT MODIFICATIONS	3
DENY MODIFICATIONS	4
HEARINGS	1
RENEWALS REVIEWED	318
TOTAL COMPLAINTS FILED	200
CASES PENDING	54
TOTAL CASE ACTIVITY	1,109

ENDORSEMENT ACTIVITY

Registered professional nurses may obtain a license in another state through the process of endorsement. Each state has its own endorsement application and process, which includes a verification of licensure from another Board of Nursing. In the endorsement process, a Board of Nursing from another state accepts the nursing credentials validated by the original state of licensure. Some states also require verification of licensure from each state the person ever held a license. The verification is an official document which validates licensure, exam results (only provided by the original state of licensure), method of licensure (whether by exam or endorsement), and if there are any criminal convictions, disciplinary actions taken or complaints pending against the license.

Registered professional nurses may hold a nursing license in several states at the same time. Nurses living close to state borders and nurses traveling to various places are included in this group. From January 1, 1990 through June 30, 2010 a total of 20,187 registered professional nurses endorsed into West Virginia and 24,940 have requested a verification for endorsement out to other states.

Endorse In and Out

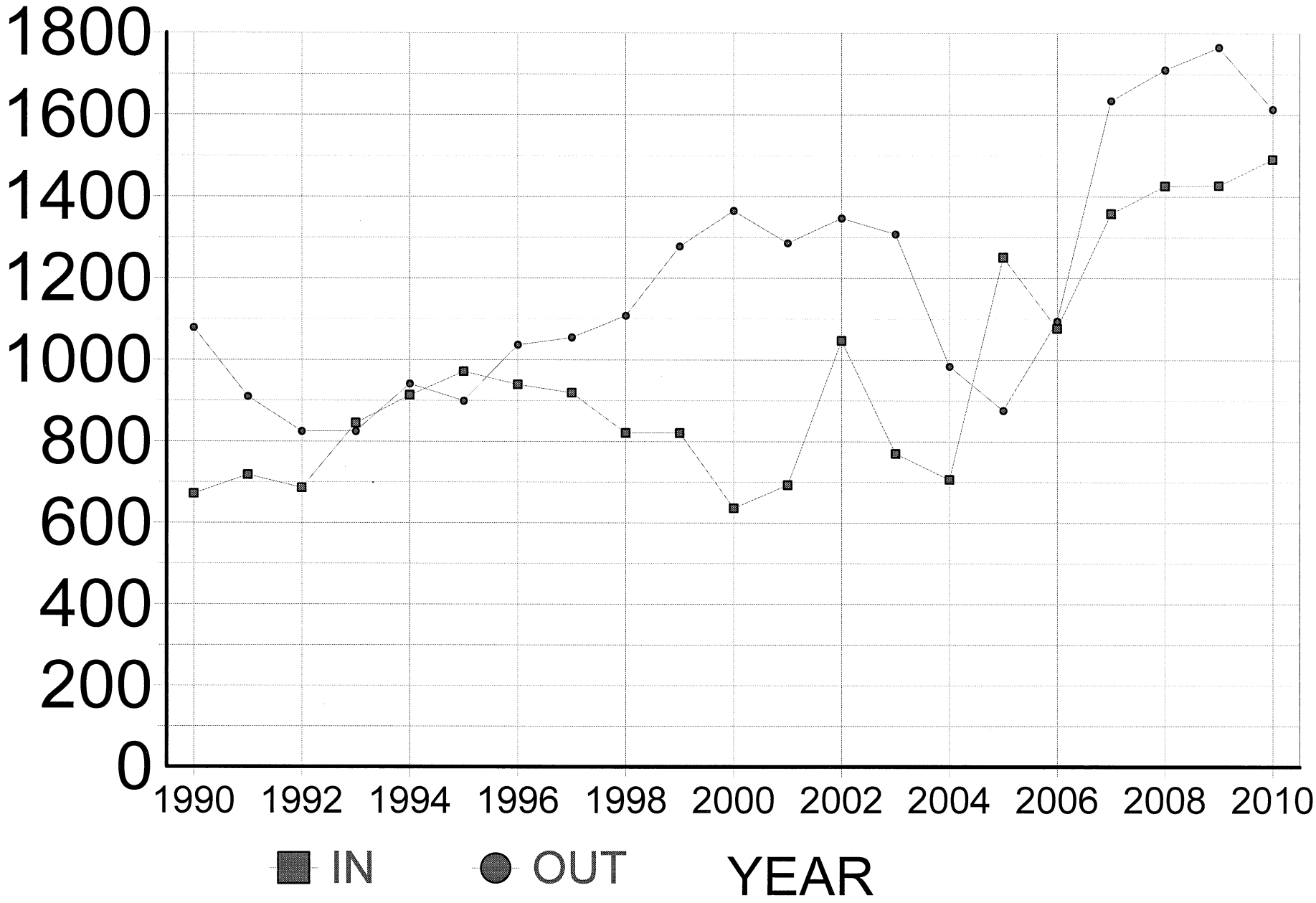

West Virginia Board of Examiners for Registered Professional Nurses

ENDORSEMENT REPORT
July 1, 2009 - June 30, 2010

State	Endorsement In	Endorsement Out
ALABAMA	7	6
ALASKA	0	0
ARIZONA	14	13
ARKANSAS	8	4
CALIFORNIA	32	45
COLORADO	17	9
CONNECTICUT	7	71
DELAWARE	6	4
DISTRICT OF COLUMBIA	2	30
FLORIDA	51	76
GEORGIA	41	25
HAWAII	2	7
IDAHO	2	2
ILLINOIS	60	31
INDIANA	81	55
IOWA	8	2
KANSAS	8	4
KENTUCKY	77	78
LOUISIANA	6	3
MAINE	2	6
MARYLAND	87	54
MASSACHUSETTS	12	43
MICHIGAN	25	54
MINNESOTA	14	24

State	Endorsement In	Endorsement Out
MISSISSIPPI	3	5
MISSOURI	26	6
MONTANA	1	43
NEBRASKA	1	1
NEVADA	2	10
NEW HAMPSHIRE	4	6
NEW JERSEY	14	55
NEW MEXICO	3	6
NEW YORK	156	53
NORTH CAROLINA	37	61
NORTH DAKOTA	2	1
OHIO	245	219
OKLAHOMA	5	7
OREGON	0	8
PENNSYLVANIA	223	113
RHODE ISLAND	2	46
SOUTH CAROLINA	10	22
SOUTH DAKOTA	3	3
TENNESSEE	18	22
TEXAS	19	95
UTAH	3	0
VERMONT	3	5
VIRGINIA	127	93
WASHINGTON	5	11
WEST VIRGINIA	0	0
WISCONSIN	9	69
WYOMING	0	7
AMERICAN SAMOA	1	0
FOREIGN	0	0
TOTAL	1491	1613

West Virginia Board of Examiners for Registered Professional Nurses

ENDORSEMENT REPORT
July 1, 2008- June 30, 2009

State	Endorsement In	Endorsement Out
ALABAMA	22	10
ALASKA	2	0
ARIZONA	26	14
ARKANSAS	8	4
CALIFORNIA	32	48
COLORADO	21	12
CONNECTICUT	6	46
DELAWARE	4	4
DISTRICT OF COLUMBIA	1	22
FLORIDA	53	97
GEORGIA	30	73
HAWAII	1	7
IDAHO	1	1
ILLINOIS	50	38
INDIANA	25	36
IOWA	7	0
KANSAS	7	6
KENTUCKY	92	83
LOUISIANA	12	7
MAINE	23	2
MARYLAND	79	49
MASSACHUSETTS	24	118
MICHIGAN	38	58
MINNESOTA	14	11
MISSISSIPPI	10	1

State	Endorsement In	Endorsement Out
MISSOURI	21	12
MONTANA	6	20
NEBRASKA	6	2
NEVADA	0	22
NEW HAMPSHIRE	9	4
NEW JERSEY	13	42
NEW MEXICO	2	8
NEW YORK	61	31
NORTH CAROLINA	64	118
NORTH DAKOTA	2	1
OHIO	218	229
OKLAHOMA	12	7
OREGON	3	12
PENNSYLVANIA	171	132
RHODE ISLAND	4	24
SOUTH CAROLINA	12	36
SOUTH DAKOTA	6	0
TENNESSEE	44	25
TEXAS	67	32
UTAH	7	1
VERMONT	3	7
VIRGINIA	102	96
WASHINGTON	3	12
WEST VIRGINIA	0	0
WISCONSIN	6	7
WYOMING	0	4
FOREIGN	0	0
TOTAL	1427	1765

WEST VIRGINIA BOARD OF REGISTERED NURSES

County Of Residence and Preparation Level

County	DIP	AS	BOF	BSN	MO	MSN	DOC	DOF	*Other	Total
BARBOUR	8	121	0	59	0	0	0	0	0	**188**
BERKELEY	89	429	1	217	0	0	0	0	0	**736**
BOONE	7	195	0	46	0	0	0	0	0	**248**
BRAXTON	7	45	0	40	0	0	0	0	0	**92**
BROOKE	76	107	0	26	0	0	0	0	0	**209**
CABELL	391	772	0	376	0	1	0	0	0	**1540**
CALHOUN	2	30	0	13	0	0	0	0	0	**45**
CLAY	1	20	0	25	0	0	0	0	0	**46**
DODDRIDGE	3	29	0	17	0	0	0	0	0	**49**
FAYETTE	27	274	0	203	0	0	0	0	0	**504**
GILMER	3	18	0	5	0	0	0	0	0	**26**
GRANT	13	54	0	33	0	0	0	0	0	**100**
GREENBRIER	37	185	0	103	0	0	0	0	0	**325**
HAMPSHIRE	8	68	0	19	0	0	0	0	1	**96**
HANCOCK	97	201	0	34	0	0	0	0	0	**332**
HARDY	6	37	0	22	0	0	0	0	0	**65**
HARRISON	85	511	0	234	0	0	0	0	0	**830**
JACKSON	18	366	0	69	0	0	0	0	0	**453**
JEFFERSON	40	158	0	79	0	0	0	0	0	**277**
KANAWHA	241	1817	0	917	0	1	0	0	0	**2976**
LEWIS	8	121	0	71	0	0	0	0	0	**200**
LINCOLN	18	131	0	36	0	1	0	0	0	**186**
LOGAN	11	409	0	40	0	0	0	0	0	**460**
MARION	49	562	0	160	0	0	0	0	0	**771**
MARSHALL	106	266	0	54	0	0	0	0	0	**426**
MASON	38	213	0	57	0	0	0	0	0	**308**
MCDOWELL	4	59	0	20	0	0	0	0	0	**83**
MERCER	32	517	0	107	0	0	0	0	0	**656**
MINERAL	14	91	0	58	0	0	0	0	0	**163**
MINGO	6	181	0	10	0	0	0	0	0	**197**
MONONGALIA	163	473	1	636	0	0	0	0	0	**1273**
MONROE	6	65	0	19	0	0	0	0	0	**90**
MORGAN	10	56	0	19	0	0	0	0	0	**85**
NICHOLAS	11	120	0	111	0	0	0	0	0	**242**
OHIO	213	368	0	131	0	0	0	0	0	**712**

WEST VIRGINIA BOARD OF REGISTERED NURSES

County Of Residence and Preparation Level

County	DIP	AS	BOF	BSN	MO	MSN	DOC	DOF	*Other	Total
PENDLETON	5	30	0	11	0	0	0	0	0	**46**
PLEASANTS	6	51	0	4	0	0	0	0	0	**61**
POCAHONTAS	7	46	0	6	0	0	0	0	0	**59**
PRESTON	24	156	0	98	0	0	0	0	0	**278**
PUTNAM	102	538	0	270	0	0	0	0	0	**910**
RALEIGH	76	474	0	334	0	0	0	0	0	**884**
RANDOLPH	21	235	0	70	0	0	0	0	0	**326**
RITCHIE	8	56	0	14	0	0	0	0	0	**78**
ROANE	5	67	0	23	0	0	0	0	0	**95**
SUMMERS	9	62	0	39	0	0	0	0	0	**110**
TAYLOR	16	98	0	64	0	0	0	0	0	**178**
TUCKER	7	57	0	22	0	0	0	0	0	**86**
TYLER	17	55	0	6	0	0	0	0	0	**78**
UPSHUR	20	150	0	106	0	0	0	0	0	**276**
WAYNE	90	188	0	82	0	0	0	0	0	**360**
WEBSTER	6	34	0	26	0	0	0	0	0	**66**
WETZEL	21	106	0	13	0	0	0	0	0	**140**
WIRT	2	36	0	4	0	0	0	0	0	**42**
WOOD	91	754	0	108	0	0	0	0	0	**953**
WYOMING	5	83	0	34	0	0	0	0	0	**122**
OUT OF STATE	1713	4579	3	1784	0	1	0	0	1	**8081**
COUNTY NOT LISTED	0	0	0	0	0	0	0	0	0	**0**
Total Registered Nurses	**4099**	**16924**	**5**	**7184**	**0**	**4**	**0**	**0**	**2**	**28218**

DIP = DIPLOMA
AS = ASSOCIATE DEGREE
BOF = BACCALAUREATE IN OTHER FIELD
BSN = BACCALAUREATE IN NURSING
MO = MASTERS IN OTHER FIELD
MSN = MASTERS IN NURSING
DOC = NURSING DOCTORATE
DOF = DOCTORATE IN OTHER FIELD
***Other = Military Equivalency**

WEST VIRGINIA BOARD OF REGISTERED NURSES

County Of Residence and Highest Degree Held

County	DIP	AS	BOF	BSN	MO	MSN	DOC	DOF	Unkn	Total
BARBOUR	5	90	6	66	11	6	1	3	0	**188**
BERKELEY	61	304	37	246	29	49	4	5	0	**735**
BOONE	3	163	7	54	11	7	1	2	0	**248**
BRAXTON	5	35	5	37	4	5	0	1	0	**92**
BROOKE	53	84	9	43	7	10	0	3	0	**209**
CABELL	236	568	88	449	54	125	5	15	0	**1540**
CALHOUN	2	21	1	18	1	2	0	0	0	**45**
CLAY	1	13	1	24	2	5	0	0	0	**46**
DODDRIDGE	3	19	2	22	2	1	0	0	0	**49**
FAYETTE	22	194	21	228	9	30	0	0	0	**504**
GILMER	1	14	2	7	1	0	0	1	0	**26**
GRANT	9	41	4	38	1	7	0	0	0	**100**
GREENBRIER	26	151	10	102	10	24	0	2	0	**325**
HAMPSHIRE	4	51	5	22	2	11	0	0	1	**96**
HANCOCK	74	154	6	63	15	17	2	1	0	**332**
HARDY	4	31	1	24	0	3	2	0	0	**65**
HARRISON	55	355	43	281	33	56	0	7	0	**830**
JACKSON	10	290	22	90	23	16	1	1	0	**453**
JEFFERSON	29	107	12	93	9	25	0	2	0	**277**
KANAWHA	141	1301	205	951	143	200	4	31	0	**2976**
LEWIS	3	96	9	74	9	10	0	0	0	**201**
LINCOLN	15	113	6	43	4	5	0	0	0	**186**
LOGAN	6	332	10	82	9	19	0	2	0	**460**
MARION	29	398	43	218	30	42	2	9	0	**771**
MARSHALL	75	206	13	105	10	16	0	1	0	**426**
MASON	22	164	9	88	7	17	0	1	0	**308**
MCDOWELL	3	43	2	28	0	7	0	0	0	**83**
MERCER	26	317	39	211	19	40	1	3	0	**656**
MINERAL	9	75	3	59	5	12	0	0	0	**163**
MINGO	2	142	4	29	4	16	0	0	0	**197**
MONONGALIA	84	313	56	598	72	117	10	23	0	**1273**
MONROE	4	42	5	33	1	5	0	0	0	**90**
MORGAN	5	41	4	29	1	5	0	0	0	**85**
NICHOLAS	7	90	10	114	7	14	0	0	0	**242**
OHIO	137	261	28	192	34	47	4	8	0	**711**

WEST VIRGINIA BOARD OF REGISTERED NURSES

County Of Residence and Highest Degree Held

County	DIP	AS	BOF	BSN	MO	MSN	DOC	DOF	Unkn	Total
PENDLETON	4	25	3	13	0	1	0	0	0	**46**
PLEASANTS	5	39	3	7	2	5	0	0	0	**61**
POCAHONTAS	5	39	2	11	1	1	0	0	0	**59**
PRESTON	15	125	7	102	8	19	0	2	0	**278**
PUTNAM	71	413	47	282	47	44	4	2	0	**910**
RALEIGH	50	325	21	378	21	79	3	7	0	**884**
RANDOLPH	11	189	4	86	17	15	0	5	0	**327**
RITCHIE	4	50	1	14	6	3	0	0	0	**78**
ROANE	3	54	3	28	3	4	0	0	0	**95**
SUMMERS	5	47	5	45	2	6	0	0	0	**110**
TAYLOR	13	71	8	73	6	7	0	0	0	**178**
TUCKER	5	45	5	26	1	4	0	0	0	**86**
TYLER	14	50	1	12	0	1	0	0	0	**78**
UPSHUR	13	125	8	102	11	15	0	2	0	**276**
WAYNE	65	139	12	106	12	26	0	0	0	**360**
WEBSTER	5	30	1	25	0	5	0	0	0	**66**
WETZEL	20	92	6	17	2	3	0	0	0	**140**
WIRT	0	30	2	6	1	3	0	0	0	**42**
WOOD	58	529	50	214	43	55	2	2	0	**953**
WYOMING	3	58	6	44	3	7	0	1	0	**122**
OUT OF STATE	1150	3543	349	2108	278	567	35	49	2	**8081**
COUNTY NOT LISTED	0	0	0	0	0	0	0	0	0	**0**
Total Registered Nurses	**2690**	**12637**	**1272**	**8460**	**1043**	**1841**	**81**	**191**	**3**	**28218**

DIP = DIPLOMA
AS = ASSOCIATE DEGREE
BOF = BACCALAUREATE IN OTHER FIELD
BSN = BACCALAUREATE IN NURSING
MO = MASTERS IN OTHER FIELD
MSN = MASTERS IN NURSING
DOC = NURSING DOCTORATE
DOF = DOCTORATE IN OTHER FIELD
UNKN = UNKNOWN*
* = **Military Equivalent**

WEST VIRGINIA BOARD OF REGISTERED NURSES

County Of Residence and Gender

County	Male	Female	Unknown	Total
BARBOUR	17	171	0	**188**
BERKELEY	43	692	0	**735**
BOONE	14	234	0	**248**
BRAXTON	2	90	0	**92**
BROOKE	10	199	0	**209**
CABELL	181	1358	0	**1539**
CALHOUN	0	45	0	**45**
CLAY	2	44	0	**46**
DODDRIDGE	1	48	0	**49**
FAYETTE	38	466	0	**504**
GILMER	1	25	0	**26**
GRANT	2	98	0	**100**
GREENBRIER	24	301	0	**325**
HAMPSHIRE	5	91	0	**96**
HANCOCK	18	314	0	**332**
HARDY	1	64	0	**65**
HARRISON	75	755	0	**830**
JACKSON	27	426	0	**453**
JEFFERSON	19	258	0	**277**
KANAWHA	239	2737	0	**2976**
LEWIS	21	180	0	**201**
LINCOLN	19	167	0	**186**
LOGAN	53	407	0	**460**
MARION	62	709	0	**771**
MARSHALL	7	419	0	**426**
MASON	26	282	0	**308**
MCDOWELL	2	81	0	**83**
MERCER	52	604	0	**656**
MINERAL	9	154	0	**163**
MINGO	8	189	0	**197**
MONONGALIA	102	1171	0	**1273**
MONROE	4	86	0	**90**
MORGAN	7	78	0	**85**
NICHOLAS	15	227	0	**242**
OHIO	41	671	0	**712**
PENDLETON	0	46	0	**46**
PLEASANTS	1	60	0	**61**
POCAHONTAS	3	56	0	**59**
PRESTON	11	267	0	**278**
PUTNAM	80	830	0	**910**
RALEIGH	80	804	0	**884**
RANDOLPH	20	307	0	**327**

WEST VIRGINIA BOARD OF REGISTERED NURSES

County Of Residence and Gender

County	Male	Female	Unknown	Total
RITCHIE	3	75	0	**78**
ROANE	5	90	0	**95**
SUMMERS	5	105	0	**110**
TAYLOR	8	170	0	**178**
TUCKER	3	83	0	**86**
TYLER	6	72	0	**78**
UPSHUR	18	258	0	**276**
WAYNE	31	329	0	**360**
WEBSTER	2	64	0	**66**
WETZEL	6	134	0	**140**
WIRT	6	36	0	**42**
WOOD	58	895	0	**953**
WYOMING	10	112	0	**122**
OUT OF STATE	694	7387	0	**8081**
COUNTY NOT LISTED	0	0	0	
Total Registered Nurses	**2197**	**26021**	**0**	**28218**

WEST VIRGINIA BOARD OF REGISTERED NURSES

County Of Residence and Ethnic Origin

County	Asian Pacific Islander	White Caucasian	Amer-Indian Alaskan	African American (Black not of Hispanic origin)	Hispanic	Multi Racial	Other	Unknown	Total
BARBOUR	1	185	0	1	1	0	0	0	**188**
BERKELEY	8	697	0	20	5	3	2	0	**735**
BOONE	1	244	0	1	1	0	1	0	**248**
BRAXTON	1	90	0	0	0	0	1	0	**92**
BROOKE	1	204	0	0	0	1	3	0	**209**
CABELL	7	1508	0	21	1	0	2	0	**1539**
CALHOUN	1	44	0	0	0	0	0	0	**45**
CLAY	1	45	0	0	0	0	0	0	**46**
DODDRIDGE	0	49	0	0	0	0	0	0	**49**
FAYETTE	4	486	0	9	0	1	4	0	**504**
GILMER	0	26	0	0	0	0	0	0	**26**
GRANT	0	100	0	0	0	0	0	0	**100**
GREENBRIER	1	317	1	3	0	1	2	0	**325**
HAMPSHIRE	0	93	1	1	0	0	1	0	**96**
HANCOCK	2	325	0	3	0	0	2	0	**332**
HARDY	0	65	0	0	0	0	0	0	**65**
HARRISON	1	814	1	8	4	0	2	0	**830**
JACKSON	1	449	1	0	0	1	1	0	**453**
JEFFERSON	1	262	0	7	3	1	3	0	**277**
KANAWHA	30	2855	3	68	7	7	6	0	**2976**
LEWIS	0	198	1	0	0	1	1	0	**201**
LINCOLN	0	186	0	0	0	0	0	0	**186**
LOGAN	2	453	0	4	0	0	1	0	**460**
MARION	2	752	0	5	7	1	4	0	**771**
MARSHALL	0	422	0	1	1	0	2	0	**426**
MASON	0	305	3	0	0	0	0	0	**308**
MCDOWELL	0	77	0	6	0	0	0	0	**83**
MERCER	5	635	1	9	1	1	4	0	**656**
MINERAL	0	158	0	1	1	1	2	0	**163**
MINGO	0	192	0	4	1	0	0	0	**197**
MONONGALIA	18	1229	0	15	2	4	5	0	**1273**
MONROE	0	89	1	0	0	0	0	0	**90**

WEST VIRGINIA BOARD OF REGISTERED NURSES

County Of Residence and Ethnic Origin

County	Asian Pacific Islander	White Caucasian	Amer-Indian Alaskan	African American (Black not of Hispanic origin)	Hispanic	Multi Racial	Other	Unknown	Total
MORGAN	0	83	1	1	0	0	0	0	**85**
NICHOLAS	0	239	2	0	0	1	0	0	**242**
OHIO	1	695	0	9	2	0	5	0	**712**
PENDLETON	0	45	0	1	0	0	0	0	**46**
PLEASANTS	0	61	0	0	0	0	0	0	**61**
POCAHONTAS	0	59	0	0	0	0	0	0	**59**
PRESTON	0	277	0	1	0	0	0	0	**278**
PUTNAM	3	895	2	3	5	1	1	0	**910**
RALEIGH	9	847	0	22	2	2	2	0	**884**
RANDOLPH	1	324	0	1	1	0	0	0	**327**
RITCHIE	0	78	0	0	0	0	0	0	**78**
ROANE	0	94	0	0	1	0	0	0	**95**
SUMMERS	1	109	0	0	0	0	0	0	**110**
TAYLOR	1	174	1	0	1	0	1	0	**178**
TUCKER	0	86	0	0	0	0	0	0	**86**
TYLER	0	78	0	0	0	0	0	0	**78**
UPSHUR	1	271	2	0	1	0	1	0	**276**
WAYNE	1	357	1	0	1	0	0	0	**360**
WEBSTER	0	66	0	0	0	0	0	0	**66**
WETZEL	0	139	0	0	0	1	0	0	**140**
WIRT	0	42	0	0	0	0	0	0	**42**
WOOD	4	936	2	5	1	2	3	0	**953**
WYOMING	0	122	0	0	0	0	0	0	**122**
OUT OF STATE	70	7591	19	269	68	16	48	0	**8081**
COUNTY NOT LISTED	0	0	0	0	0	0	0	0	0
Total Registered Nurses	**180**	**27222**	**43**	**499**	**118**	**46**	**110**	**0**	**28218**

WEST VIRGINIA BOARD OF REGISTERED NURSES

County Of Residence and Field of Employment

County	A	B	C	D	E	F	G	H	I	J	K	L	M	N	O	P	Unkn	Total
BARBOUR	7	16	5	19	121	3	0	24	0	2	0	8	15	0	6	9	0	**235**
BERKELEY	50	32	7	64	479	5	19	48	8	2	5	23	35	0	23	46	1	**847**
BOONE	13	9	2	24	166	1	0	10	0	0	4	15	5	0	9	21	0	**279**
BRAXTON	3	11	1	12	66	0	0	4	0	0	1	1	2	0	2	10	3	**116**
BROOKE	5	8	0	21	105	5	0	36	0	3	0	7	3	0	10	27	2	**232**
CABELL	97	44	3	69	1067	9	6	47	4	5	21	30	32	4	71	82	9	**1600**
CALHOUN	3	1	0	3	26	0	0	6	0	0	0	2	2	0	0	1	0	**44**
CLAY	1	10	0	9	24	2	5	1	0	0	0	1	0	0	1	3	0	**57**
DODDRIDGE	2	0	1	3	29	0	0	6	0	0	0	1	0	0	0	4	0	**46**
FAYETTE	25	16	8	25	331	6	2	79	0	2	5	7	20	1	7	23	2	**559**
GILMER	1	1	0	4	17	0	0	5	0	0	0	1	3	2	0	1	0	**35**
GRANT	11	18	1	5	73	0	0	18	0	1	1	3	5	0	5	8	0	**149**
GREENBRIER	40	14	4	25	184	0	1	39	0	2	5	12	7	2	11	24	1	**371**
HAMPSHIRE	4	3	4	8	43	0	0	12	2	0	0	4	2	1	1	14	0	**98**
HANCOCK	9	6	0	22	193	7	1	32	0	1	3	11	8	0	14	31	2	**340**
HARDY	10	12	0	8	24	0	0	7	0	0	5	1	2	0	3	7	0	**79**
HARRISON	39	15	4	28	685	2	2	41	0	0	3	22	22	1	26	36	0	**926**
JACKSON	28	11	1	20	289	7	2	33	4	2	1	19	6	1	15	35	2	**476**
JEFFERSON	18	8	1	19	129	1	4	19	0	1	4	23	19	0	6	18	1	**271**
KANAWHA	151	97	7	113	2026	68	7	109	9	8	41	48	64	8	124	314	13	**3207**
LEWIS	24	13	3	10	173	0	3	15	0	0	1	4	8	5	2	10	0	**271**
LINCOLN	4	10	0	5	125	0	0	5	0	1	0	4	1	1	7	6	0	**169**
LOGAN	23	17	3	29	356	1	0	18	2	2	5	12	21	0	14	24	3	**530**
MARION	43	7	2	59	533	8	0	60	4	3	2	15	33	0	12	43	3	**827**
MARSHALL	13	9	0	29	280	6	0	38	1	5	1	16	7	0	25	34	1	**465**
MASON	21	16	7	20	216	4	0	28	1	0	4	10	10	1	3	12	1	**354**
MCDOWELL	9	6	0	4	52	0	0	8	0	0	0	4	1	1	0	6	0	**91**
MERCER	39	35	5	59	492	3	0	38	4	2	8	12	31	0	26	67	4	**825**
MINERAL	6	15	0	15	83	1	0	19	0	0	0	14	10	0	3	10	0	**176**
MINGO	15	11	2	10	147	1	0	4	0	0	4	6	12	0	2	15	0	**229**
MONONGALIA	102	18	6	44	914	12	4	39	11	4	11	25	70	3	26	78	5	**1372**
MONROE	2	10	3	8	60	1	0	10	0	0	2	4	3	0	0	3	0	**106**
MORGAN	5	9	0	7	45	0	1	21	0	0	1	6	0	0	2	4	0	**101**
NICHOLAS	8	10	2	15	153	0	2	27	0	1	2	13	6	2	11	16	6	**274**
OHIO	19	18	0	58	491	10	0	56	1	16	8	28	34	0	53	98	1	**891**

WEST VIRGINIA BOARD OF REGISTERED NURSES

County Of Residence and Field of Employment

County	A	B	C	D	E	F	G	H	I	J	K	L	M	N	O	P	Unkn	Total
PENDLETON	2	5	0	5	13	0	0	12	0	0	1	1	0	0	2	6	0	**47**
PLEASANTS	5	7	0	2	35	0	0	4	0	1	2	3	3	0	6	7	0	**75**
POCAHONTAS	3	5	0	9	27	0	0	12	0	0	0	3	1	1	0	11	0	**72**
PRESTON	19	11	3	25	170	1	5	21	2	1	5	9	4	0	8	16	0	**300**
PUTNAM	37	26	0	50	647	17	5	38	6	6	10	12	18	0	46	86	3	**1007**
RALEIGH	77	28	8	50	584	3	7	72	1	3	12	31	31	2	24	61	1	**995**
RANDOLPH	17	14	16	27	201	2	0	32	0	0	4	7	12	1	2	20	0	**355**
RITCHIE	4	4	1	23	36	0	0	11	0	0	2	7	1	0	1	4	0	**94**
ROANE	6	2	0	7	61	1	0	15	0	1	0	2	0	0	1	5	2	**103**
SUMMERS	4	6	1	4	71	0	0	8	0	0	3	1	1	0	1	7	0	**107**
TAYLOR	22	5	0	16	117	0	0	25	0	1	0	6	6	0	3	7	0	**208**
TUCKER	5	8	1	9	51	0	2	13	0	0	0	2	3	0	4	9	0	**107**
TYLER	1	5	0	4	61	8	0	14	0	1	1	1	1	0	2	7	0	**106**
UPSHUR	10	10	3	16	221	0	0	15	4	0	2	3	13	2	4	18	0	**321**
WAYNE	22	7	0	18	261	3	0	10	2	0	1	10	11	1	15	17	1	**379**
WEBSTER	2	2	0	0	51	0	0	5	0	0	1	3	0	0	3	5	1	**73**
WETZEL	4	2	0	15	72	3	0	16	0	2	0	2	1	0	7	9	0	**133**
WIRT	4	3	0	3	33	1	0	1	0	0	0	3	0	0	0	0	0	**48**
WOOD	71	32	2	55	548	10	1	59	5	12	11	33	29	1	72	53	5	**999**
WYOMING	7	7	0	5	79	1	0	16	0	0	1	5	1	0	3	7	1	**133**
OUT OF STATE	317	129	31	405	3880	174	43	301	29	25	61	95	310	18	302	1713	34	**7867**
Total RN's	**1489**	**854**	**148**	**1621**	**17416**	**387**	**122**	**1662**	**100**	**116**	**265**	**651**	**945**	**59**	**1026**	**3208**	**108**	**30177**
Less: RN's holding more than one employment																		**1959**
Total Registered Nurses																		**28218**

A = CLINIC/AMBULATORY CARE
B = COMMUNITY/PUBLIC HEALTH AGENCY
C = CORRECTIONS
D = HOME HEALTH AGENCY/HOSPICE
E = HOSPITAL
F = INDUSTRIAL/BUSINESS
G = MILITARY INSTALLATION
H = NURSING HOME/EXTENDED CARE
I = OCCUPATIONAL HEALTH
J = OFFICE
K = PRIVATE PRACTICE/SELF EMPLOYED
L = SCHOOL/COLLEGE HEALTH
M = SCHOOL OF NURSING
N = STATE INSTITUTION
O = TEMP. AGENCY/NURSING POOL
P = OTHER
UNKN = UNKNOWN AND UNEMPLOYED

WEST VIRGINIA BOARD OF REGISTERED NURSES

County Of Residence and Type of Position

County	A	B	C	D	E	F	G	H	I	J	K	L	Unemp	Unkn	Total
BARBOUR	24	6	12	12	0	2	3	1	6	105	0	17	7	12	**207**
BERKELEY	56	17	34	46	2	19	7	3	16	421	3	65	42	71	**802**
BOONE	16	3	8	13	0	7	0	0	9	161	2	16	17	17	**269**
BRAXTON	11	0	2	6	0	2	0	0	2	50	1	13	9	6	**102**
BROOKE	19	3	7	10	0	2	4	0	4	115	0	30	18	12	**224**
CABELL	111	17	43	91	2	66	14	8	15	901	7	122	118	112	**1627**
CALHOUN	7	0	2	4	0	0	0	0	1	23	0	2	2	6	**47**
CLAY	5	7	0	1	0	1	0	0	1	21	0	5	7	5	**53**
DODDRIDGE	1	1	1	4	0	0	1	0	1	27	0	8	4	2	**50**
FAYETTE	44	6	21	55	1	18	8	3	5	254	3	49	47	34	**548**
GILMER	1	2	2	2	0	0	0	2	1	15	0	2	2	1	**30**
GRANT	8	0	5	9	0	3	1	0	4	68	0	11	6	3	**118**
GREENBRIER	34	1	12	14	3	13	5	0	4	178	0	38	28	26	**356**
HAMPSHIRE	11	1	1	8	0	4	1	1	4	43	2	7	4	15	**102**
HANCOCK	35	1	15	21	0	6	3	0	6	175	7	31	32	17	**349**
HARDY	9	1	1	3	0	5	0	1	1	34	1	5	5	7	**73**
HARRISON	52	10	27	41	2	31	7	3	13	530	3	65	54	52	**890**
JACKSON	24	11	13	38	0	18	3	2	8	242	8	44	34	35	**480**
JEFFERSON	21	4	14	9	0	15	1	2	14	124	1	20	33	38	**296**
KANAWHA	205	43	66	150	1	129	44	38	37	1621	69	346	199	211	**3159**
LEWIS	28	0	8	19	2	7	1	0	3	128	4	11	5	11	**227**
LINCOLN	8	1	3	10	0	4	2	0	3	114	2	11	15	18	**191**
LOGAN	32	6	16	38	0	14	6	2	6	297	2	29	25	23	**496**
MARION	61	18	34	43	1	22	4	9	7	453	3	66	40	55	**816**
MARSHALL	31	5	11	21	2	12	4	5	12	251	5	44	33	17	**453**
MASON	16	5	10	23	2	11	1	3	2	181	3	35	20	21	**333**
MCDOWELL	14	1	2	7	1	4	1	0	3	39	0	6	9	2	**89**
MERCER	58	19	27	57	2	32	9	1	5	370	5	60	49	34	**728**
MINERAL	18	2	8	17	1	3	1	0	10	73	1	16	10	15	**175**
MINGO	13	2	9	19	0	13	1	0	3	115	0	11	16	13	**215**
MONONGALIA	85	17	62	49	4	54	13	19	12	721	10	132	79	99	**1356**
MONROE	11	0	2	7	1	2	0	1	1	51	0	7	7	9	**99**
MORGAN	6	6	2	3	0	3	1	1	4	41	1	10	11	5	**94**
NICHOLAS	13	4	7	18	2	8	5	1	5	134	2	22	21	19	**261**
OHIO	64	7	27	44	3	21	8	9	10	397	15	100	48	36	**789**
PENDLETON	6	0	1	7	0	1	1	1	1	20	0	5	3	2	**48**
PLEASANTS	10	1	1	4	0	7	0	0	2	31	1	2	6	3	**68**

WEST VIRGINIA BOARD OF REGISTERED NURSES

County Of Residence and Type of Position

County	A	B	C	D	E	F	G	H	I	J	K	L	Unemp	Unkn	Total
POCAHONTAS	8	0	3	8	0	0	0	0	1	27	0	9	4	5	**65**
PRESTON	21	0	10	19	0	9	7	3	10	155	2	22	18	21	**297**
PUTNAM	80	15	22	37	3	36	5	5	12	500	18	94	91	52	**970**
RALEIGH	68	10	43	58	5	54	14	10	17	469	10	76	73	43	**950**
RANDOLPH	26	7	14	29	1	8	2	3	4	176	2	23	33	26	**354**
RITCHIE	5	2	2	5	0	2	0	1	3	39	2	9	8	9	**87**
ROANE	9	2	0	8	2	4	1	0	2	52	1	8	6	6	**101**
SUMMERS	5	2	2	12	0	4	1	1	2	53	2	11	16	4	**115**
TAYLOR	21	2	7	10	0	6	0	1	5	106	0	13	11	10	**192**
TUCKER	2	0	4	11	0	2	2	2	2	51	0	9	6	6	**97**
TYLER	3	0	1	12	0	0	1	1	2	51	0	7	5	5	**88**
UPSHUR	18	4	11	10	1	8	3	5	2	175	1	19	13	32	**302**
WAYNE	28	5	17	19	1	8	5	3	5	210	2	33	25	19	**380**
WEBSTER	4	0	1	2	0	4	0	1	1	38	0	9	6	7	**73**
WETZEL	7	1	2	13	0	2	1	1	2	83	1	10	12	10	**145**
WIRT	2	0	1	3	0	0	0	0	2	25	0	3	6	4	**46**
WOOD	67	15	37	57	0	39	4	6	27	489	7	97	89	76	**1010**
WYOMING	10	3	4	18	0	7	2	1	3	59	1	8	8	6	**130**
OUT OF STATE	510	209	319	310	16	264	66	107	48	3199	194	1472	358	1483	**8555**
COUNTY NOT LISTED	0	0	0	0	0	0	0	0	0	0	0	0	0	0	**0**
Total Registered Nurses	**2062**	**505**	**1016**	**1564**	**61**	**1016**	**274**	**267**	**391**	**14481**	**404**	**3395**	**1853**	**2888**	**30177**
Less: RN's holding more than one employment															**1959**
Total Registered Nurses															**28218**

* Unknown column reflects working nurses with an unknown type of position.

A = ADMINISTRATOR/MANAGER/DIRECTOR
B = DISCHARGE PLANNER/CASE MNGR
C = FACULTY/EDUCATOR (includes in-service)
D = HEAD NURSE/CHARGE/TEAM LDR
E = INFECTION CONTROL
F = NURSE PRACTITIONER, CNM, CNS, CRNA
G = QLTY ASSURANCE/RISK MGNT
H = RESEARCHER/CONSULTANT
I = SCHOOL NURSE
J = STAFF NURSE/GENERAL DUTY
K = UTILIZATION REVIEW/ OUTCOMES MNGMT/ OTHER INSURANCE RELATED
L = OTHER
UNEMP = UNEMPLOYED
UNKN = UNKNOWN

WEST VIRGINIA BOARD OF REGISTERED NURSES

County Of Residence and Clinical Area

County	A	B	C	D	E	F	G	H	I	J	K	L	M	N	O	P	Q	Unkn	Total
BARBOUR	0	4	11	6	16	12	0	0	12	0	2	0	0	4	4	1	0	0	**80**
BERKELEY	15	28	63	49	53	61	63	3	105	0	70	16	51	29	37	6	14	3	**800**
BOONE	0	12	21	10	14	11	0	0	12	0	0	0	1	5	0	1	0	0	**95**
BRAXTON	2	6	13	5	10	12	0	0	12	0	0	0	9	1	0	1	0	0	**80**
BROOKE	0	10	8	7	36	3	6	2	27	0	19	0	11	8	7	1	1	0	**168**
CABELL	75	44	148	136	54	93	372	1	418	78	152	75	186	75	155	15	54	4	**2528**
CALHOUN	0	1	12	4	2	0	0	0	1	0	0	0	0	0	0	1	0	0	**24**
CLAY	0	9	0	3	5	2	0	0	0	0	0	0	0	0	0	0	0	0	**22**
DODDRIDGE	0	5	0	2	2	2	1	0	0	0	0	0	0	0	1	0	0	0	**13**
FAYETTE	4	13	28	19	60	4	14	0	32	0	4	0	21	3	1	1	4	0	**236**
GILMER	0	1	1	5	6	1	0	0	1	0	0	0	0	1	0	0	0	0	**20**
GRANT	4	7	16	7	19	7	4	0	16	0	15	0	6	2	5	1	3	0	**122**
GREENBRIER	9	17	23	31	34	26	20	0	46	0	20	0	14	8	5	2	0	2	**310**
HAMPSHIRE	1	9	4	2	10	3	0	0	9	0	0	0	2	3	3	1	0	0	**59**
HANCOCK	12	6	24	12	35	16	34	1	61	0	12	0	19	12	7	1	0	2	**305**
HARDY	0	5	0	5	7	1	0	0	0	0	0	0	0	2	1	0	0	0	**27**
HARRISON	21	24	64	62	66	47	107	6	191	0	38	46	87	40	35	7	15	1	**994**
JACKSON	2	13	17	12	26	8	11	0	28	0	0	0	7	0	1	0	1	3	**156**
JEFFERSON	4	11	25	15	21	3	10	0	26	0	14	0	11	5	5	1	5	1	**176**
KANAWHA	180	155	250	204	174	135	519	23	700	98	170	80	417	120	127	52	70	10	**4309**
LEWIS	5	6	19	5	5	6	19	0	29	0	16	0	5	0	71	0	4	1	**207**
LINCOLN	0	6	0	3	4	0	1	0	0	0	0	0	0	1	0	0	0	0	**18**
LOGAN	2	15	41	22	18	31	34	1	60	0	17	2	24	16	4	3	7	1	**345**
MARION	2	11	27	14	42	27	29	2	61	0	24	8	19	12	15	3	17	2	**385**
MARSHALL	4	14	17	23	30	18	22	9	15	0	9	0	27	9	5	1	4	2	**233**
MASON	0	7	22	19	23	11	10	0	59	0	12	1	13	8	3	2	2	2	**218**
MCDOWELL	2	9	14	6	12	1	9	0	13	0	8	0	7	1	1	0	0	0	**97**
MERCER	14	26	91	33	45	51	83	0	157	2	59	26	56	29	13	6	27	1	**813**
MINERAL	0	14	14	9	21	20	5	0	19	0	1	0	4	4	4	1	1	1	**132**
MINGO	2	4	22	10	6	11	15	0	34	0	8	0	7	2	1	1	1	0	**138**
MONONGALIA	43	34	111	91	71	55	412	24	504	111	138	115	235	162	54	19	84	6	**2615**
MONROE	1	4	0	1	9	1	0	0	0	0	0	0	0	0	0	0	1	0	**18**
MORGAN	1	5	12	4	13	1	1	0	17	0	0	0	3	0	0	0	3	1	**67**
NICHOLAS	5	5	22	14	11	6	12	0	25	0	15	0	17	6	4	3	1	1	**162**
OHIO	38	19	83	73	77	41	117	20	164	16	65	59	96	35	60	11	18	3	**1207**
PENDLETON	0	6	0	4	11	4	0	0	0	0	0	1	0	1	0	0	0	0	**30**
PLEASANTS	0	1	0	5	4	2	0	0	0	0	0	0	0	1	1	0	0	0	**19**

WEST VIRGINIA BOARD OF REGISTERED NURSES

County Of Residence and Clinical Area

County	A	B	C	D	E	F	G	H	I	J	K	L	M	N	O	P	Q	Unkn	Total
POCAHONTAS	0	2	5	3	6	3	0	0	7	0	0	0	0	0	4	0	0	0	**37**
PRESTON	3	9	14	19	19	26	0	1	14	0	11	0	2	4	1	4	1	0	**145**
PUTNAM	3	10	22	11	28	7	22	4	57	1	5	1	23	5	0	2	1	2	**261**
RALEIGH	18	25	108	68	86	56	101	1	223	19	39	25	70	31	53	21	8	3	**1117**
RANDOLPH	8	19	32	22	40	24	12	0	60	0	23	5	32	8	5	1	0	0	**327**
RITCHIE	0	1	0	4	8	4	0	0	0	0	1	0	0	2	0	0	0	0	**21**
ROANE	2	1	12	8	13	6	0	0	15	0	2	0	3	0	1	0	1	1	**71**
SUMMERS	0	3	7	2	9	0	2	0	17	0	0	0	0	1	0	0	0	0	**52**
TAYLOR	1	8	6	6	18	8	2	0	10	0	0	0	2	3	0	0	0	0	**69**
TUCKER	0	2	1	3	15	1	0	0	0	0	0	0	0	1	0	0	0	0	**29**
TYLER	0	0	12	3	7	4	0	0	5	0	0	0	0	2	2	0	0	0	**38**
UPSHUR	4	8	15	4	17	5	12	0	22	1	19	3	10	0	2	2	1	1	**141**
WAYNE	2	8	5	9	5	14	5	0	15	0	0	2	3	2	7	5	1	0	**109**
WEBSTER	0	3	8	10	9	0	0	0	8	0	0	0	0	2	0	1	0	0	**47**
WETZEL	0	5	14	12	18	8	11	0	24	0	1	0	8	0	2	1	1	2	**120**
WIRT	0	3	0	3	1	0	0	0	1	0	0	0	0	1	0	0	0	0	**9**
WOOD	21	25	86	87	57	48	131	9	198	3	81	27	65	36	28	5	36	6	**1165**
WYOMING	0	6	0	2	10	0	0	0	0	0	0	0	0	2	0	0	2	1	**28**
OUT OF STATE	258	130	298	294	227	340	309	72	445	23	141	55	212	98	131	45	78	4125	**9102**
COUNTY NOT LISTED	1	1	5	7	1	3	6	1	13	0	0	2	7	2	4	0	4	1	**61**
Total RN's	**769**	**835**	**1873**	**1509**	**1646**	**1290**	**2543**	**180**	**3988**	**352**	**1211**	**549**	**1792**	**805**	**870**	**229**	**471**	**4189**	**30177**
Less: RN's holding more than one employment																			**1959**
Total Registered Nurses																			**28218**

A = ANESTHESIAQ. REHABILITATION
B = COMMUNITY/PUBLIC HEALTH
C = EMERGENCY CARE
D = GENERAL PRACTICE
E = GERIATRIC
F = HOME HEALTH
G = INTENSIVE /CRITICAL CARE
H = IV THERAPY
I = MEDICAL SURGICAL
J = NEONATOLOGY
K = OBSTETRICS
L = ONCOLOGY
M = OPERATING/POST-ANESTHESIA RECOVERY
N = PEDIATRIC
O = PSYCHIATRIC/MENTAL HLTH/SUBSTANCE ABUSE
P = QUALITY ASSURANCE/RISK MGNT
Q = REHABILITATION
R = OTHER
UNKN = UNKNOWN

WEST VIRGINIA BOARD OF REGISTERED NURSES

County Of Residence and Employment Status

County	Full Time	Part Time	Per Diem	Unemployed	Unknown	Total
BARBOUR	158	19	11	7	12	**207**
BERKELEY	548	97	58	28	71	**802**
BOONE	167	18	60	7	17	**269**
BRAXTON	63	19	8	7	5	**102**
BROOKE	134	44	21	14	11	**224**
CABELL	1190	130	122	79	106	**1627**
CALHOUN	32	2	6	1	6	**47**
CLAY	36	2	7	3	5	**53**
DODDRIDGE	38	6	3	1	2	**50**
FAYETTE	412	32	48	24	32	**548**
GILMER	25	0	3	1	1	**30**
GRANT	86	17	6	6	3	**118**
GREENBRIER	252	40	20	20	24	**356**
HAMPSHIRE	64	10	10	3	15	**102**
HANCOCK	236	47	26	25	15	**349**
HARDY	48	7	7	4	7	**73**
HARRISON	623	110	75	31	51	**890**
JACKSON	330	46	49	22	33	**480**
JEFFERSON	175	44	14	27	36	**296**
KANAWHA	2225	309	280	138	207	**3159**
LEWIS	165	30	17	4	11	**227**
LINCOLN	144	12	10	7	18	**191**
LOGAN	380	25	51	18	22	**496**
MARION	569	122	43	28	54	**816**
MARSHALL	310	89	17	21	16	**453**
MASON	251	32	20	11	19	**333**
MCDOWELL	69	12	2	4	2	**89**
MERCER	547	79	44	26	32	**728**
MINERAL	116	28	12	5	14	**175**
MINGO	167	17	10	9	12	**215**
MONONGALIA	869	235	99	57	96	**1356**
MONROE	74	11	2	4	8	**99**
MORGAN	57	13	11	8	5	**94**
NICHOLAS	192	18	22	14	15	**261**
OHIO	535	135	50	34	35	**789**
PENDLETON	36	8	1	1	2	**48**
PLEASANTS	50	7	5	3	3	**68**
POCAHONTAS	43	13	1	3	5	**65**
PRESTON	191	58	17	10	21	**297**
PUTNAM	649	110	113	47	51	**970**
RALEIGH	740	73	43	51	43	**950**
RANDOLPH	260	21	23	24	26	**354**
RITCHIE	53	10	8	7	9	**87**
ROANE	68	14	9	5	5	**101**
SUMMERS	88	9	4	10	4	**115**

WEST VIRGINIA BOARD OF REGISTERED NURSES

County Of Residence and Employment Status

County	Full Time	Part Time	Per Diem	Unemployed	Unknown	Total
TAYLOR	133	25	14	9	11	**192**
TUCKER	61	17	8	5	6	**97**
TYLER	53	22	4	4	5	**88**
UPSHUR	217	17	25	11	32	**302**
WAYNE	280	35	32	14	19	**380**
WEBSTER	44	6	13	4	6	**73**
WETZEL	94	29	4	8	10	**145**
WIRT	27	1	9	5	4	**46**
WOOD	676	104	87	70	73	**1010**
WYOMING	107	8	3	7	5	**130**
OUT OF STATE	5488	930	437	249	1451	**8555**
COUNTY NOT LISTED	0	0	0	0	0	**0**
Total Registered Nurses	**20645**	**3374**	**2104**	**1245**	**2809**	**30177**
Less: RN's holding more than one employment						**1959**
Total Registered Nurses						**28218**

WEST VIRGINIA BOARD OF REGISTERED NURSES

County Of Residence and Advanced Practice

County	A	B	C	D	E	F	G	H	I	J	K	L	M	N	O	Total
BARBOUR	0	0	1	0	0	0	0	0	2	0	0	0	0	0	0	**3**
BERKELEY	7	0	9	0	0	0	0	0	3	0	2	0	0	2	0	**23**
BOONE	0	0	5	0	0	0	0	0	0	0	0	0	0	2	0	**7**
BRAXTON	0	0	3	0	0	0	0	0	0	0	0	0	0	0	0	**3**
BROOKE	0	0	1	0	0	0	0	0	0	0	1	0	0	0	1	**3**
CABELL	3	1	64	1	0	0	1	0	3	3	17	1	1	12	4	**111**
CALHOUN	0	0	2	0	0	0	0	0	0	0	0	0	0	0	0	**2**
CLAY	0	0	2	1	0	0	0	0	0	0	0	0	0	0	1	**4**
FAYETTE	2	1	13	0	0	0	0	0	0	0	8	0	0	1	0	**25**
GILMER	0	0	0	0	0	0	0	0	1	0	0	0	0	0	0	**1**
GRANT	1	1	5	0	1	0	0	0	1	0	0	0	0	0	0	**9**
GREENBRIER	0	0	12	0	0	0	0	0	0	0	4	0	0	4	0	**20**
HAMPSHIRE	0	0	2	0	1	0	0	0	1	0	2	0	0	0	0	**6**
HANCOCK	0	0	7	0	0	0	0	0	0	0	2	0	0	1	0	**10**
HARDY	0	0	3	0	1	0	0	0	0	0	0	0	0	0	0	**4**
HARRISON	0	1	18	0	1	0	0	0	2	0	11	0	1	6	0	**40**
JACKSON	1	0	12	0	0	0	0	0	3	0	5	0	0	2	0	**23**
JEFFERSON	1	2	6	0	2	0	0	0	2	0	3	0	0	2	0	**18**
KANAWHA	10	4	85	2	1	0	1	0	7	2	57	0	0	18	5	**192**
LEWIS	0	0	3	0	0	0	0	0	2	0	0	0	0	1	0	**6**
LINCOLN	1	0	3	1	0	0	0	0	0	0	2	0	0	0	1	**8**
LOGAN	0	1	13	0	0	1	0	0	0	0	1	0	0	1	0	**17**
MARION	0	0	15	0	2	0	0	0	2	1	3	0	0	1	0	**24**
MARSHALL	0	0	6	0	0	0	0	0	0	0	4	0	0	3	0	**13**
MASON	2	0	9	1	1	0	0	0	0	0	1	0	0	4	1	**19**
MCDOWELL	0	0	5	0	1	0	0	0	0	0	0	0	0	0	0	**6**
MERCER	0	1	23	0	1	0	0	0	3	0	6	0	0	3	0	**37**
MINERAL	0	0	5	0	1	0	0	0	0	0	0	0	0	1	1	**8**
MINGO	0	0	11	1	0	0	0	0	1	0	0	0	0	0	2	**15**
MONONGALIA	7	4	32	2	3	0	4	0	6	12	6	3	0	3	8	**90**
MONROE	0	0	3	0	1	0	0	0	0	0	0	0	0	1	0	**5**
MORGAN	0	1	3	0	0	0	0	0	0	0	0	0	0	0	0	**4**
NICHOLAS	0	0	7	0	0	0	0	0	0	0	1	0	0	1	0	**9**
OHIO	0	1	16	0	1	0	2	0	2	1	7	1	0	6	2	**39**
PENDLETON	0	0	0	0	0	0	0	0	0	0	0	0	0	0	0	**0**
PLEASANTS	0	0	4	0	0	0	0	0	0	0	0	0	0	0	1	**5**

WEST VIRGINIA BOARD OF REGISTERED NURSES

County Of Residence and Advanced Practice

County	A	B	C	D	E	F	G	H	I	J	K	L	M	N	O	Total
POCAHONTAS	1	0	1	0	0	0	0	0	0	0	0	0	0	0	0	**2**
PRESTON	3	0	9	0	0	0	0	0	0	0	0	0	0	1	0	**13**
PUTNAM	4	2	21	1	2	1	2	0	1	0	10	1	0	7	1	**53**
RALEIGH	5	1	43	0	3	1	0	0	3	1	6	1	0	6	0	**70**
RANDOLPH	1	1	7	1	0	0	0	0	2	0	2	0	0	1	2	**17**
RITCHIE	0	0	2	0	0	0	0	0	1	0	1	0	0	0	0	**4**
ROANE	1	0	4	0	0	0	0	0	0	0	0	0	0	0	0	**5**
SUMMERS	0	0	5	0	0	0	0	0	0	0	0	0	0	1	0	**6**
TAYLOR	0	1	3	0	0	0	0	0	0	0	0	0	0	0	0	**4**
TUCKER	0	0	3	0	0	0	0	0	0	0	0	0	0	0	0	**3**
TYLER	0	0	1	0	0	0	0	0	0	0	0	0	0	0	0	**1**
UPSHUR	1	0	6	0	0	0	0	0	0	0	3	0	0	2	0	**12**
WAYNE	0	0	7	0	0	0	0	0	0	0	3	0	0	0	0	**10**
WEBSTER	0	0	5	0	0	0	0	0	0	0	0	0	0	0	0	**5**
WETZEL	0	0	2	0	0	0	0	0	0	0	0	0	0	0	0	**2**
WIRT	0	0	3	0	0	0	0	0	0	0	0	0	0	0	0	**3**
WOOD	1	1	26	0	1	0	0	0	7	0	8	0	0	6	1	**51**
WYOMING	0	0	5	0	0	0	0	0	0	0	1	0	0	2	0	**8**
OUT OF STATE	9	5	139	2	15	4	0	0	18	3	96	6	0	40	8	**345**
COUNTY NOT LISTED	0	0	0	0	0	0	0	0	0	0	0	0	0	0	0	**0**
Total RN's	**61**	**29**	**700**	**13**	**39**	**7**	**10**	**0**	**73**	**23**	**273**	**13**	**2**	**141**	**39**	**1423**

Nurses may have more than one Advanced Practice. This report represents only RN's with an active license and Advance Practice.

A = MIDWIFE	MIDWIFE
B = PEDIATRIC NURSE PRACTITIONER	C-PNP
C = FAMILY NURSE PRACTITIONER	C-FNP
D = OB/GYN NURSE PRACTITIONER	C-O/GNP
E = ADULT NURSE PRACTITIONER	C-ANP
F = GERONTOLOGICAL/GERIATRIC PRACTITIONER	C-GNP
G = CERT. NURSE ADMIN. ADV.	CNAA
H = A.N.P. - CERTIFIED PSYCHIATRIC MENTAL HEALTH CLINICAL SPECIALIST	CS-P
I = CLINICAL SPECIALIST	C-CNS
J = NEONATAL NURSE PRACTITIONER	C-NNP
K = ANESTHETIST	CRNA
L = ACUTE CARE PRACTIONER	C-ACP
M = SCHOOL NURSE PRACTIONER	C-SNP
N = ANESTHETIST (RE-CERT.)	CRNA
O = WOMENS HEALTH CARE NURSE PRACTITIONER	WHNP

WEST VIRGINIA BOARD OF REGISTERED NURSES

County Of Employment and Preparation Level

County	DIP	AS	BOF	BSN	MO	MSN	DOC	DOF	*Other	Total
BARBOUR	9	44	0	27	0	0	0	0	0	**80**
BERKELEY	76	472	0	236	0	1	0	0	0	**785**
BOONE	3	72	0	18	0	0	0	0	0	**93**
BRAXTON	4	39	0	31	0	0	0	0	0	**74**
BROOKE	57	89	0	18	0	0	0	0	0	**164**
CABELL	525	1412	0	520	0	1	0	0	0	**2458**
CALHOUN	1	18	0	5	0	0	0	0	0	**24**
CLAY	0	3	0	17	0	0	0	0	0	**20**
DODDRIDGE	2	8	0	1	0	0	0	0	0	**11**
FAYETTE	10	138	0	84	0	0	0	0	0	**232**
GILMER	0	11	0	9	0	0	0	0	0	**20**
GRANT	10	69	0	42	0	0	0	0	0	**121**
GREENBRIER	34	189	0	76	0	0	0	0	0	**299**
HAMPSHIRE	9	34	0	15	0	0	0	0	0	**58**
HANCOCK	112	142	0	42	0	0	0	0	0	**296**
HARDY	6	12	0	9	0	0	0	0	0	**27**
HARRISON	76	634	0	263	0	0	0	0	0	**973**
JACKSON	9	125	0	18	0	0	0	0	0	**152**
JEFFERSON	25	101	0	47	0	0	0	0	0	**173**
KANAWHA	301	2693	0	1189	0	0	0	0	0	**4183**
LEWIS	10	126	0	64	0	0	0	0	0	**200**
LINCOLN	1	12	0	5	0	0	0	0	0	**18**
LOGAN	16	295	0	26	0	0	0	0	0	**337**
MARION	24	299	0	57	0	0	0	0	0	**380**
MARSHALL	61	148	0	18	0	0	0	0	0	**227**
MASON	19	160	0	27	0	0	0	0	0	**206**
MCDOWELL	8	66	0	19	0	0	0	0	0	**93**
MERCER	25	643	0	123	0	0	0	0	0	**791**
MINERAL	9	76	0	40	0	0	0	0	0	**125**
MINGO	9	120	0	5	0	0	0	0	0	**134**
MONONGALIA	332	1169	0	1078	0	0	0	0	0	**2579**
MONROE	3	8	0	4	0	0	0	0	0	**15**
MORGAN	6	47	0	13	0	0	0	0	0	**66**
NICHOLAS	5	72	0	79	0	0	0	0	0	**156**
OHIO	338	623	0	212	0	0	0	0	0	**1173**
PENDLETON	2	19	0	7	0	0	0	0	0	**28**
PLEASANTS	4	12	0	2	0	0	0	0	0	**18**
POCAHONTAS	3	28	0	6	0	0	0	0	0	**37**
PRESTON	13	89	0	42	0	0	0	0	0	**144**
PUTNAM	27	169	0	58	0	0	0	0	0	**254**
RALEIGH	74	589	0	421	0	0	0	0	0	**1084**
RANDOLPH	14	244	0	62	0	0	0	0	0	**320**
RITCHIE	1	13	0	5	0	0	0	0	0	**19**
ROANE	4	48	0	17	0	0	0	0	0	**69**
SUMMERS	4	31	0	15	0	0	0	0	0	**50**
TAYLOR	7	35	0	26	0	0	0	0	0	**68**

WEST VIRGINIA BOARD OF REGISTERED NURSES

County Of Employment and Preparation Level

County	DIP	AS	BOF	BSN	MO	MSN	DOC	DOF	*Other	Total
TUCKER	4	18	0	6	0	0	0	0	0	**28**
TYLER	3	30	0	5	0	0	0	0	0	**38**
UPSHUR	9	82	0	48	0	0	0	0	0	**139**
WAYNE	27	57	0	22	0	0	0	0	0	**106**
WEBSTER	1	24	0	19	0	0	0	0	0	**44**
WETZEL	23	88	0	7	0	0	0	0	0	**118**
WIRT	1	7	0	1	0	0	0	0	0	**9**
WOOD	90	931	0	122	0	0	0	0	0	**1143**
WYOMING	1	21	0	5	0	0	0	0	0	**27**
OUT OF STATE	1430	4316	0	2029	0	2	0	0	2	**7783**
COUNTY NOT LISTED	3	36	0	16	0	0	0	0	0	**55**
TOTAL EMPLOYED	**3880**	**17056**	**4**	**7378**	**0**	**4**	**0**	**0**	**2**	**28324**
UNEMPLOYED	0	0	0	0	0	0	0	0	0	**1853**
Total Registered Nurses	**3880**	**17056**	**4**	**7378**	**0**	**4**	**0**	**0**	**2**	**30177**
Less: RN's holding more than one employment										**1959**
Total Registered Nurses										**28218**

***Other = Military Equivalent**

WEST VIRGINIA BOARD OF REGISTERED NURSES

County Of Employment and Highest Degree Held

County	DIP	AS	BOF	BSN	MO	MSN	DOC	DOF	*Other	Total
BARBOUR	3	35	4	24	4	7	0	3	0	**80**
BERKELEY	53	308	42	267	32	80	1	2	0	**785**
BOONE	1	53	3	21	6	8	1	0	0	**93**
BRAXTON	3	29	4	29	4	4	0	1	0	**74**
BROOKE	39	74	6	32	5	7	0	1	0	**164**
CABELL	330	1076	118	658	76	177	12	11	0	**2458**
CALHOUN	1	11	0	9	0	3	0	0	0	**24**
CLAY	0	2	0	11	2	5	0	0	0	**20**
DODDRIDGE	2	4	1	2	0	2	0	0	0	**11**
FAYETTE	8	77	14	100	6	27	0	0	0	**232**
GILMER	0	9	0	8	0	2	0	1	0	**20**
GRANT	5	54	3	51	1	7	0	0	0	**121**
GREENBRIER	25	155	9	79	9	22	0	0	0	**299**
HAMPSHIRE	8	29	1	13	2	4	1	0	0	**58**
HANCOCK	86	114	10	58	10	18	0	0	0	**296**
HARDY	5	10	0	11	0	0	1	0	0	**27**
HARRISON	46	447	48	329	33	62	1	7	0	**973**
JACKSON	4	94	6	29	9	10	0	0	0	**152**
JEFFERSON	18	60	5	51	13	22	2	2	0	**173**
KANAWHA	195	1979	259	1298	187	225	8	32	0	**4183**
LEWIS	5	94	17	67	10	7	0	0	0	**200**
LINCOLN	1	10	0	4	0	3	0	0	0	**18**
LOGAN	8	229	8	52	5	35	0	0	0	**337**
MARION	12	204	20	94	17	28	1	4	0	**380**
MARSHALL	42	114	8	47	6	10	0	0	0	**227**
MASON	10	135	3	40	5	12	1	0	0	**206**
MCDOWELL	7	50	4	26	0	6	0	0	0	**93**
MERCER	21	426	47	223	20	53	0	1	0	**791**
MINERAL	4	66	1	39	4	11	0	0	0	**125**
MINGO	6	98	5	11	2	11	0	1	0	**134**
MONONGALIA	206	825	89	1136	97	186	18	22	0	**2579**
MONROE	2	3	1	7	0	2	0	0	0	**15**
MORGAN	3	36	4	21	1	1	0	0	0	**66**
NICHOLAS	3	55	7	71	10	10	0	0	0	**156**
OHIO	227	478	33	299	38	88	4	6	0	**1173**
PENDLETON	2	17	2	6	0	1	0	0	0	**28**
PLEASANTS	4	8	0	6	0	0	0	0	0	**18**
POCAHONTAS	3	24	0	9	0	1	0	0	0	**37**
PRESTON	6	68	5	44	6	14	0	1	0	**144**
PUTNAM	20	135	14	70	7	8	0	0	0	**254**

WEST VIRGINIA BOARD OF REGISTERED NURSES

County Of Employment and Highest Degree Held

County	DIP	AS	BOF	BSN	MO	MSN	DOC	DOF	*Other	Total
RALEIGH	43	403	21	470	26	115	2	4	0	**1084**
RANDOLPH	8	187	6	77	19	19	1	3	0	**320**
RITCHIE	0	9	0	5	2	3	0	0	0	**19**
ROANE	1	37	1	24	2	4	0	0	0	**69**
SUMMERS	3	19	2	21	2	3	0	0	0	**50**
TAYLOR	5	22	4	30	2	5	0	0	0	**68**
TUCKER	4	12	0	12	0	0	0	0	0	**28**
TYLER	3	27	1	5	0	2	0	0	0	**38**
UPSHUR	5	60	6	49	9	8	0	2	0	**139**
WAYNE	16	34	6	32	5	10	0	3	0	**106**
WEBSTER	1	19	0	18	0	6	0	0	0	**44**
WETZEL	20	80	4	11	0	3	0	0	0	**118**
WIRT	0	2	1	2	0	4	0	0	0	**9**
WOOD	53	690	44	247	40	66	2	1	0	**1143**
WYOMING	0	10	2	13	1	0	0	1	0	**27**
OUT OF STATE	932	3286	333	2274	314	567	35	40	3	**7784**
COUNTY NOT LISTED	1	28	4	18	1	3	0	0	0	**55**
TOTAL EMPLOYED	**2519**	**12620**	**1236**	**8660**	**1050**	**1997**	**91**	**149**	**3**	**28325**
UNEMPLOYED	0	0	0	0	0	0	0	0	0	**1853**
Total Registered Nurses	**2519**	**12620**	**1236**	**8660**	**1050**	**1997**	**91**	**149**	**3**	**30178**
Less: RN's holding more than one employment										**1960**
Total Registered Nurses										**28218**

DIP = DIPLOMA
AS = ASSOCIATE DEGREE
BOF = BACCALAUREATE IN OTHER FIELD
BSN = BACCALAUREATE IN NURSING
MO = MASTERS IN OTHER FIELD
MSN = MASTERS IN NURSING
DOC = NURSING DOCTORATE
DOF = DOCTORATE IN OTHER FIELD
***Other = Military Equivalent**

WEST VIRGINIA BOARD OF REGISTERED NURSES

County Of Employment and Field of Employment

County	A	B	C	D	E	F	G	H	I	J	K	L	M	Unkn	Total
BARBOUR	3	2	1	15	22	0	0	12	0	0	0	5	16	0	**80**
BERKELEY	43	31	2	63	468	2	16	35	6	3	6	20	30	2	**785**
BOONE	5	10	0	9	38	0	0	9	1	0	1	13	0	0	**93**
BRAXTON	2	9	0	13	37	0	0	7	0	0	1	1	0	0	**74**
BROOKE	2	7	0	1	103	1	0	27	0	1	1	7	0	0	**165**
CABELL	115	46	1	76	1884	4	1	44	5	4	19	20	45	4	**2458**
CALHOUN	3	1	0	0	16	0	0	2	0	0	0	2	0	0	**24**
CLAY	3	7	0	2	0	1	0	4	0	0	0	1	0	0	**20**
DODDRIDGE	0	3	2	3	1	0	0	0	0	0	1	1	0	0	**11**
FAYETTE	14	9	2	6	107	0	0	58	0	2	2	8	13	0	**232**
GILMER	2	2	4	1	0	0	0	6	0	0	0	1	1	0	**20**
GRANT	3	12	0	7	67	0	0	14	0	1	1	3	0	0	**121**
GREENBRIER	36	9	4	25	142	1	0	34	0	1	2	8	2	1	**299**
HAMPSHIRE	1	7	2	4	16	0	0	9	0	0	0	4	0	0	**58**
HANCOCK	5	7	0	15	207	2	0	27	1	0	2	8	5	2	**296**
HARDY	8	6	0	0	0	0	0	7	0	0	2	1	0	0	**27**
HARRISON	46	12	2	44	717	2	0	54	3	1	4	14	5	0	**973**
JACKSON	6	9	0	9	70	2	0	20	4	2	1	12	3	2	**152**
JEFFERSON	14	3	0	3	82	2	1	20	0	0	2	17	16	1	**173**
KANAWHA	174	121	3	145	2838	76	10	130	11	10	40	46	50	3	**4183**
LEWIS	11	7	0	6	152	0	0	4	1	0	1	3	1	0	**200**
LINCOLN	2	6	0	0	1	0	0	4	0	0	0	4	0	0	**18**
LOGAN	13	11	2	29	199	0	0	16	1	2	4	9	25	0	**337**
MARION	19	4	0	25	224	3	1	41	0	3	2	11	20	2	**380**
MARSHALL	8	5	1	16	125	2	0	25	0	5	1	12	2	1	**227**
MASON	9	5	6	12	132	2	0	23	0	0	2	4	3	1	**208**
MCDOWELL	5	7	0	2	59	0	0	9	0	0	0	3	1	0	**93**
MERCER	31	16	0	53	550	1	1	32	2	1	5	11	19	2	**790**
MINERAL	3	11	0	17	42	2	0	23	1	0	1	9	6	0	**125**
MINGO	6	7	0	9	95	0	0	3	0	0	2	5	1	0	**134**
MONONGALIA	148	20	3	61	2013	13	1	62	9	4	14	23	62	4	**2578**
MONROE	0	4	0	1	0	0	0	7	0	0	1	2	0	0	**15**
MORGAN	1	4	0	1	36	0	0	15	1	1	0	3	0	0	**66**
NICHOLAS	9	4	0	6	95	0	0	10	0	1	5	7	3	1	**156**
OHIO	30	22	1	44	800	3	0	57	2	21	13	15	30	2	**1173**
PENDLETON	2	5	0	4	0	0	0	12	0	0	1	1	0	0	**28**
PLEASANTS	0	1	3	2	0	1	0	4	0	1	0	4	1	0	**18**

WEST VIRGINIA BOARD OF REGISTERED NURSES

County Of Employment and Field of Employment

County	A	B	C	D	E	F	G	H	I	J	K	L	M	Unkn	Total
POCAHONTAS	1	4	0	3	15	0	0	7	0	0	0	1	1	0	**37**
PRESTON	4	11	11	31	44	0	0	18	1	1	3	7	1	0	**144**
PUTNAM	14	11	0	6	137	1	1	30	0	2	4	10	5	2	**254**
RALEIGH	68	33	7	57	698	1	1	64	0	4	13	25	50	1	**1084**
RANDOLPH	13	19	8	27	183	1	0	30	0	0	2	7	10	0	**320**
RITCHIE	2	2	0	4	0	0	0	5	0	0	0	4	0	0	**19**
ROANE	8	2	0	7	35	0	0	11	0	1	0	2	0	1	**69**
SUMMERS	2	4	1	0	31	0	0	5	0	0	0	2	3	0	**50**
TAYLOR	4	4	3	8	25	0	0	16	0	0	0	4	0	0	**68**
TUCKER	1	4	0	2	1	0	0	13	0	0	0	1	0	0	**28**
TYLER	1	2	0	2	18	0	0	10	0	0	0	1	0	0	**38**
UPSHUR	3	8	0	5	88	0	0	11	0	0	3	5	10	0	**139**
WAYNE	8	6	0	12	53	0	1	3	1	0	0	9	1	0	**106**
WEBSTER	5	3	0	0	23	0	0	5	0	0	0	3	0	0	**44**
WETZEL	0	6	0	8	62	2	0	17	0	3	1	2	1	0	**118**
WIRT	5	1	0	0	0	0	0	0	0	0	0	3	0	0	**9**
WOOD	43	32	1	55	743	10	0	55	7	16	12	27	21	1	**1143**
WYOMING	0	9	0	0	0	0	0	6	0	0	0	5	3	0	**27**
OUT OF STATE	236	67	42	372	1637	199	49	203	23	12	38	71	162	2839	**7782**
COUNTY NOT LISTED	7	0	0	2	31	0	0	3	0	0	1	0	2	1	**55**
TOTAL EMPLOYED	**1207**	**680**	**112**	**1330**	**15162**	**334**	**83**	**1378**	**80**	**103**	**214**	**507**	**630**	**2873**	**28324**
UNEMPLOYED	0	0	0	0	0	0	0	0	0	0	0	0	0	0	**1853**
Total RN's	**1207**	**680**	**112**	**1330**	**15162**	**334**	**83**	**1378**	**80**	**103**	**214**	**507**	**630**	**2873**	**30177**
Less: RN's holding more than one employment															**1959**
Total Registered Nurses															**28218**

A = CLINIC/AMBULATORY CARE
B = COMMUNITY/PUBLIC HEALTH AGENCY
C = CORRECTIONS
D = HOME HEALTH AGENCY/HOSPICE
E = HOSPITAL
F = INDUSTRIAL/BUSINESS
G = MILITARY INSTALLATION
H = NURSING HOME/EXTENDED CARE
I = OCCUPATIONAL HEALTH
J = OFFICE
K = PRIVATE PRACTICE/SELF EMPLOYED
L = SCHOOL/COLLEGE HEALTH
M = SCHOOL OF NURSING
N = STATE INSTITUTION
O = TEMP. AGENCY/NURSING POOL
P = OTHER
UNKN = UNKNOWN

WEST VIRGINIA BOARD OF REGISTERED NURSES

County Of Employment and Employment Status

County	Full Time	Part Time	Per Diem	Unknown	Total
BARBOUR	65	10	5	0	**80**
BERKELEY	617	106	60	2	**785**
BOONE	65	8	20	0	**93**
BRAXTON	52	15	7	0	**74**
BROOKE	119	35	11	0	**165**
CABELL	2073	182	202	1	**2458**
CALHOUN	18	1	5	0	**24**
CLAY	16	2	2	0	**20**
DODDRIDGE	7	2	2	0	**11**
FAYETTE	197	14	21	0	**232**
GILMER	18	2	0	0	**20**
GRANT	96	17	8	0	**121**
GREENBRIER	248	35	16	0	**299**
HAMPSHIRE	48	8	2	0	**58**
HANCOCK	214	56	26	0	**296**
HARDY	18	7	2	0	**27**
HARRISON	790	108	75	0	**973**
JACKSON	119	18	15	0	**152**
JEFFERSON	132	27	14	0	**173**
KANAWHA	3228	472	480	3	**4183**
LEWIS	172	15	13	0	**200**
LINCOLN	17	1	0	0	**18**
LOGAN	295	16	26	0	**337**
MARION	318	46	16	0	**380**
MARSHALL	165	44	17	1	**227**
MASON	181	14	13	0	**208**
MCDOWELL	84	7	2	0	**93**
MERCER	643	91	55	1	**790**
MINERAL	97	21	7	0	**125**
MINGO	126	6	2	0	**134**
MONONGALIA	1796	555	225	2	**2578**
MONROE	13	2	0	0	**15**
MORGAN	50	7	9	0	**66**
NICHOLAS	132	9	15	0	**156**
OHIO	886	236	51	0	**1173**
PENDLETON	20	7	1	0	**28**
PLEASANTS	13	4	1	0	**18**
POCAHONTAS	29	8	0	0	**37**
PRESTON	120	14	10	0	**144**
PUTNAM	183	27	43	1	**254**
RALEIGH	945	93	44	2	**1084**
RANDOLPH	267	25	28	0	**320**
RITCHIE	13	2	4	0	**19**
ROANE	57	8	4	0	**69**

WEST VIRGINIA BOARD OF REGISTERED NURSES

County Of Employment and Employment Status

County	Full Time	Part Time	Per Diem	Unknown	Total
SUMMERS	44	4	2	0	**50**
TAYLOR	57	5	5	1	**68**
TUCKER	17	9	2	0	**28**
TYLER	34	3	1	0	**38**
UPSHUR	112	17	10	0	**139**
WAYNE	98	4	4	0	**106**
WEBSTER	35	5	4	0	**44**
WETZEL	78	35	5	0	**118**
WIRT	5	2	2	0	**9**
WOOD	921	116	106	0	**1143**
WYOMING	24	3	0	0	**27**
OUT OF STATE	4022	663	297	2800	**7782**
COUNTY NOT LISTED	42	8	5	0	**55**
TOTAL EMPLOYED	**20251**	**3257**	**2002**	**2814**	**28324**
UNEMPLOYED	0	0	0	0	**1853**
Total Registered Nurses	**20251**	**3257**	**2002**	**2814**	**30177**
Less: RN's holding more than one employment					**1959**
Total Registered Nurses					**28218**

WEST VIRGINIA BOARD OF REGISTERED NURSES

County Of Employment and Advanced Practice

County	A	B	C	D	E	F	G	H	I	J	K	L	M	N	O	Total
BARBOUR	0	0	2	1	0	0	0	0	3	0	0	0	0	0	1	**7**
BERKELEY	9	1	15	0	1	0	0	0	4	0	4	0	0	2	0	**36**
BOONE	0	0	7	0	0	0	0	0	0	0	0	0	0	0	0	**7**
BRAXTON	0	0	3	0	0	0	0	0	0	0	0	0	0	1	0	**4**
BROOKE	0	0	1	0	1	0	0	0	1	0	0	0	0	0	0	**3**
CABELL	6	1	83	1	3	1	1	0	4	5	22	2	1	13	4	**147**
CALHOUN	0	0	3	0	0	0	0	0	0	0	0	0	0	0	0	**3**
CLAY	0	0	4	0	0	0	0	0	0	0	0	0	0	0	0	**4**
DODDRIDGE	0	0	2	0	0	0	0	0	0	0	0	0	0	0	0	**2**
FAYETTE	0	0	16	0	1	0	0	0	0	0	3	1	0	1	0	**22**
GILMER	0	0	2	0	0	0	0	0	1	0	0	0	0	0	0	**3**
GRANT	1	2	5	0	2	0	0	0	1	0	0	0	0	0	0	**11**
GREENBRIER	0	0	12	0	0	0	0	0	0	0	3	0	0	4	0	**19**
HAMPSHIRE	0	0	3	0	1	0	0	0	0	0	0	0	0	1	0	**5**
HANCOCK	0	0	7	0	0	0	0	0	1	0	7	0	0	0	0	**15**
HARDY	0	0	1	0	1	0	0	0	0	0	0	0	0	0	0	**2**
HARRISON	0	1	20	0	0	0	0	0	3	0	8	0	0	4	0	**36**
JACKSON	1	0	10	1	0	0	0	0	0	0	1	0	0	2	1	**16**
JEFFERSON	1	1	5	0	4	0	0	0	2	0	3	0	0	0	0	**16**
KANAWHA	7	6	110	4	3	2	1	0	11	2	71	1	0	33	6	**257**
LEWIS	0	0	0	0	0	0	0	0	1	0	0	0	0	2	0	**3**
LINCOLN	0	0	2	1	0	0	0	0	0	0	0	0	0	0	1	**4**
LOGAN	0	2	25	0	1	0	0	0	1	0	1	0	0	0	0	**30**
MARION	0	0	12	0	0	0	0	0	3	0	1	0	0	0	0	**16**
MARSHALL	0	0	2	0	0	0	0	0	0	0	4	0	0	0	0	**6**
MASON	0	0	9	2	0	0	0	0	0	0	0	0	0	0	2	**13**
MCDOWELL	0	0	4	0	0	0	0	0	0	0	1	0	0	1	0	**6**
MERCER	0	0	35	0	0	0	0	0	7	0	6	0	0	3	0	**51**
MINERAL	0	0	6	0	1	0	0	0	0	0	1	0	0	0	2	**10**
MINGO	0	0	9	1	0	0	0	0	0	0	2	0	0	0	1	**13**
MONONGALIA	9	7	57	2	4	0	4	0	8	13	8	7	0	5	9	**133**
MONROE	0	0	3	0	0	0	0	0	0	0	0	0	0	1	0	**4**
MORGAN	0	0	1	0	0	0	0	0	0	0	1	0	0	0	0	**2**
NICHOLAS	0	1	6	0	0	0	0	0	0	0	2	0	0	2	0	**11**
OHIO	0	1	36	0	3	0	1	0	1	0	16	0	0	9	7	**74**
PENDLETON	0	0	0	0	0	0	0	0	0	0	0	0	0	0	0	**0**
PLEASANTS	0	0	0	0	0	0	0	0	0	0	0	0	0	0	1	**1**
POCAHONTAS	0	0	1	0	0	0	0	0	0	0	0	0	0	0	0	**1**

WEST VIRGINIA BOARD OF REGISTERED NURSES

County Of Employment and Advanced Practice

County	A	B	C	D	E	F	G	H	I	J	K	L	M	N	O	Total
PRESTON	5	0	6	0	0	0	0	0	0	0	1	0	0	1	0	**13**
PUTNAM	6	0	2	0	0	0	0	0	0	0	2	0	0	2	1	**13**
RALEIGH	7	2	60	0	3	1	0	0	2	2	10	0	0	5	0	**92**
RANDOLPH	0	1	9	0	0	0	0	0	1	0	3	0	0	1	0	**15**
RITCHIE	0	0	3	0	0	0	0	0	0	0	0	0	0	0	1	**4**
ROANE	1	0	5	0	0	0	0	0	0	0	0	0	0	0	0	**6**
SUMMERS	0	0	1	0	0	0	0	0	0	0	0	0	0	0	0	**1**
TAYLOR	0	0	5	0	0	0	0	0	0	0	0	0	0	1	0	**6**
TYLER	0	0	1	0	0	0	0	0	0	0	0	1	0	0	0	**2**
UPSHUR	2	0	4	1	1	0	0	0	1	0	2	0	0	1	1	**13**
WAYNE	0	0	6	0	0	0	0	0	0	0	2	0	0	0	0	**8**
WEBSTER	0	0	4	0	0	0	0	0	0	0	0	0	0	0	0	**4**
WETZEL	0	0	3	0	0	0	0	0	0	0	0	0	0	0	0	**3**
WIRT	0	0	4	0	0	0	0	0	2	0	0	0	0	0	0	**6**
WOOD	0	0	36	2	2	0	0	0	6	0	6	1	0	6	3	**62**
WYOMING	0	0	1	0	0	0	0	0	0	0	0	0	0	0	0	**1**
OUT OF STATE	14	7	159	1	18	3	3	0	25	3	109	1	1	51	8	**403**
COUNTY NOT LISTED	0	0	2	0	0	0	0	0	0	0	0	0	0	0	0	**2**
TOTAL EMPLOYED	69	33	830	17	50	7	10	0	89	25	300	14	2	152	49	**1647**
UNEMPLOYED	0	0	0	0	0	0	0	0	0	0	0	0	0	0	0	**94**
Total RN's	**69**	**33**	**830**	**17**	**50**	**7**	**10**	**0**	**89**	**25**	**300**	**14**	**2**	**152**	**49**	**1741**
Less: RN's holding more than one employment																**318**
Total Registered Nurses																**1423**

Nurses may have more than one Advanced Practice. This report represents only RN's with an active license and Advance Practice.

A = MIDWIFE	MIDWIFE	I = CLINICAL SPECIALIST	C-CNS
B = PEDIATRIC NURSE PRACTITIONER	C-PNP	J = NEONATAL NURSE PRACTITIONER	C-NNP
C = FAMILY NURSE PRACTITIONER	C-FNP	K = ANESTHETIST	CRNA
D = OB/GYN NURSE PRACTITIONER	C-O/GNP	L = ACUTE CARE PRACTITIONER	C-ACP
E = ADULT NURSE PRACTITIONER	C-ANP	M = SCHOOL NURSE PRACTITIONER	C-SNP
F = GERONTOLOGICAL/GERIATRIC PRACTITIONER	C-GNP	N = ANESTHETIST (RE-CERT.)	CRNA
G = CERT. NURSE ADMIN. ADV.	CNAA	O = WOMENS HEALTH CARE NURSE PRACTITIONER	WHNP
H = A.N.P. - CERTIFIED PSYCHIATRIC MENTAL HEALTH CLINICAL SPECIALIST	CS-P		

WEST VIRGINIA BOARD OF REGISTERED NURSES

Working Nurses in WV by State of Residence and Highest Degree Held

State	DIP	AS	BOF	BSN	MO	MSN	DOC	DOF	*Other	Total
ALABAMA	0	12	2	8	0	1	0	0	0	**23**
ALASKA	0	2	1	3	1	0	0	0	0	**7**
ARIZONA	19	50	5	50	5	8	1	1	0	**139**
ARKANSAS	3	7	0	3	1	1	0	0	0	**15**
CALIFORNIA	5	19	3	18	3	4	0	0	0	**52**
COLORADO	18	58	5	58	3	9	0	1	1	**153**
CONNECTICUT	2	3	0	3	0	1	0	0	0	**9**
DELAWARE	0	1	0	1	0	2	0	1	0	**5**
DISTRICT OF COLUMBIA	0	1	0	0	0	0	0	0	0	**1**
FLORIDA	36	86	19	45	8	13	1	2	0	**210**
GEORGIA	14	63	4	67	8	5	1	0	0	**162**
HAWAII	0	1	0	0	0	1	0	0	0	**2**
IDAHO	0	0	0	2	0	1	0	0	0	**3**
ILLINOIS	30	30	6	44	3	4	1	1	1	**120**
INDIANA	8	64	4	48	5	1	0	0	0	**130**
IOWA	0	5	0	1	0	0	0	0	0	**6**
KANSAS	0	6	0	1	0	0	0	0	0	**7**
KENTUCKY	41	356	15	118	12	45	6	2	0	**595**
LOUISIANA	1	0	1	3	1	2	0	0	0	**8**
MAINE	17	25	10	20	3	5	0	1	0	**81**
MARYLAND	25	201	14	98	17	35	3	4	0	**397**
MASSACHUSETTS	0	6	0	0	0	0	0	0	0	**6**
MICHIGAN	2	22	2	7	0	0	0	0	0	**33**
MINNESOTA	2	17	3	13	2	1	0	0	0	**38**
MISSISSIPPI	1	1	0	2	0	0	0	0	0	**4**
MISSOURI	10	15	4	11	0	0	0	0	0	**40**
MONTANA	1	3	0	0	0	0	0	0	0	**4**
NEBRASKA	0	2	0	2	0	0	0	0	0	**4**
NEVADA	1	3	0	1	1	0	0	0	0	**6**
NEW HAMPSHIRE	32	33	5	20	8	6	0	0	0	**104**
NEW JERSEY	1	7	0	5	3	1	0	0	0	**17**
NEW MEXICO	0	4	2	0	1	1	0	1	0	**9**
NEW YORK	36	89	9	27	1	1	0	0	0	**163**
NORTH CAROLINA	30	153	23	92	11	19	0	1	1	**330**
NORTH DAKOTA	0	0	0	0	0	0	0	1	0	**1**
OHIO	454	1371	103	548	67	198	13	11	0	**2765**
OKLAHOMA	0	3	0	4	0	1	0	0	0	**8**

WEST VIRGINIA BOARD OF REGISTERED NURSES

Working Nurses in WV by State of Residence and Highest Degree Held

State	DIP	AS	BOF	BSN	MO	MSN	DOC	DOF	*Other	Total
OREGON	0	0	0	0	0	1	0	0	0	**1**
PENNSYLVANIA	249	331	50	470	55	113	7	14	0	**1289**
RHODE ISLAND	0	0	0	0	2	0	0	0	0	**2**
SOUTH CAROLINA	5	21	4	15	9	9	0	2	0	**65**
SOUTH DAKOTA	0	1	0	5	0	0	0	0	0	**6**
STATE NOT LISTED	2	3	2	5	1	4	0	0	0	**17**
TENNESSEE	6	43	9	27	6	10	0	1	0	**102**
TEXAS	37	89	10	79	8	10	1	2	0	**236**
UTAH	0	2	0	0	0	1	0	0	0	**3**
VERMONT	0	1	0	2	0	0	0	0	0	**3**
VIRGINIA	60	322	33	171	29	52	1	3	1	**672**
WASHINGTON	0	3	1	6	4	0	0	0	0	**14**
WEST VIRGINIA	1539	9093	923	6350	765	1273	46	142	6	**20137**
WISCONSIN	1	6	0	5	0	1	0	0	0	**13**
WYOMING	0	1	0	0	0	0	0	0	0	**1**
Total Registered Nurses	**2688**	**12635**	**1272**	**8458**	**1043**	**1840**	**81**	**191**	**10**	**28218**

This report reflects Nurses employed in West Virginia only.

DIP = DIPLOMA
AS = ASSOCIATE DEGREE
BOF = BACCALAUREATE IN OTHER FIELD
BSN = BACCALAUREATE IN NURSING
MO = MASTERS IN OTHER FIELD
MSN = MASTERS IN NURSING
DOC = NURSING DOCTORATE
DOF = DOCTORATE IN OTHER FIELD
***Other = Military Equivalency**

REGISTERED PROFESSIONAL NURSES IN ADVANCED PRACTICE WITH PRESCRIPTIVE AUTHORITY
FY'10

COUNTY IN WEST VIRGINIA	APN'S WITH PRESCRIPTIVE AUTHORITY: RESIDENCE BY COUNTY
BARBOUR	1
BERKELEY	16
BOONE	5
BRAXTON	3
BROOKE	1
CABELL	54
CALHOUN	2
CLAY	2
DODDRIDGE	0
FAYETTE	13
GILMER	0
GRANT	5
GREENBRIER	9
HAMPSHIRE	2
HANCOCK	6
HARDY	4
HARRISON	14
JACKSON	13
JEFFERSON	9
KANAWHA	80
LEWIS	3
LINCOLN	1
LOGAN	14
MARION	16
MARSHALL	4
MASON	9
MCDOWELL	3
MERCER	22
MINERAL	4
MINGO	10

COUNTY IN WEST VIRGINIA	APN'S WITH PRESCRIPTIVE AUTHORITY: RESIDENCE BY COUNTY
MONONGALIA	60
MONROE	2
MORGAN	2
NICHOLAS	9
OHIO	13
PENDLETON	1
PLEASANTS	5
POCAHONTAS	2
PRESTON	11
PUTNAM	21
RALEIGH	48
RANDOLPH	7
RITCHIE	2
ROANE	5
SUMMERS	3
TAYLOR	4
TUCKER	1
TYLER	1
UPSHUR	6
WAYNE	4
WEBSTER	4
WETZEL	1
WIRT	1
WOOD	28
WYOMING	5
RESIDENCE OUT OF STATE	86
TOTAL	657

REGISTERED PROFESSIONAL NURSES IN ADVANCED PRACTICE WITH PRESCRIPTIVE AUTHORITY
FY'09

COUNTY IN WEST VIRGINIA	APN'S WITH PRESCRIPTIVE AUTHORITY: RESIDENCE BY COUNTY
BARBOUR	0
BERKELEY	14
BOONE	4
BRAXTON	2
BROOKE	0
CABELL	50
CALHOUN	2
CLAY	2
DODDRIDGE	0
FAYETTE	13
GILMER	0
GRANT	5
GREENBRIER	7
HAMPSHIRE	2
HANCOCK	3
HARDY	4
HARRISON	13
JACKSON	12
JEFFERSON	9
KANAWHA	64
LEWIS	3
LINCOLN	0
LOGAN	12
MARION	13
MARSHALL	1
MASON	8
MCDOWELL	3
MERCER	17
MINERAL	3
MINGO	6

COUNTY IN WEST VIRGINIA	APN'S WITH PRESCRIPTIVE AUTHORITY: RESIDENCE BY COUNTY
MONONGALIA	52
MONROE	0
MORGAN	0
NICHOLAS	7
OHIO	11
PENDLETON	1
PLEASANTS	5
POCAHONTAS	2
PRESTON	7
PUTNAM	21
RALEIGH	40
RANDOLPH	7
RITCHIE	2
ROANE	5
SUMMERS	3
TAYLOR	5
TUCKER	1
TYLER	1
UPSHUR	6
WAYNE	1
WEBSTER	3
WETZEL	1
WIRT	1
WOOD	22
WYOMING	5
RESIDENCE OUT OF STATE	66
TOTAL	547

Name	License #	Address					Issue Date
ABRAHAM ANITA	76504	4715 BOBOLINK TERR.		SKOKIE	IL	60076	10/01/2009
ABRAHAM CHRISTOPHER	76048	6 SILVERVIEW COURT		MORGANTOWN	WV	26505	07/17/2009
ABRAR LINA	75851	102 HOWARD AVE	APT B	DUNBAR	WV	25064	07/02/2009
ADAMS CHELSEY	75908	10 WOODRIDGE CT		HUNTINGTON	WV	25705	07/09/2009
ADAMS DEBORAH	77570	904 WILD TURKEY ROAD		HARPERS FERRY	WV	25425	03/01/2010
ADAMS MICHELE	76070	32 ROCKY TOP LANE		MORGANTOWN	WV	26508	07/17/2009
ADKINS BRITTANY	78300	1536 GREENBRIER DRIVE		HUNTINGTON	WV	25704	06/24/2010
ADKINS JORDAN	75796	RT 1 BOX 564		GENOA	WV	25517	07/02/2009
ADKINS KARA	76377	1715 7TH AVENUE	APT. 206	HUNTINGTON	WV	25703	08/27/2009
ADKINS KELLI	75907	P O BOX 286		MIDKIFF	WV	25540	07/09/2009
ADKINS LAURA	75825	2560 5TH ST RD		HUNTINGTON	WV	25701	07/02/2009
ADKINS LINDSEY	76229	5205 STATE ROUTE 10		BARBOURSVILLE	WV	25504	07/30/2009
ADKINS MISTY	77563	RR 1 BOX 249		WEST HAMLIN	WV	25571	02/25/2010
ADKINS RACHEL	77594	3 CAMPBELL LANE		BARBOURSVILLE	WV	25504	03/04/2010
ADOMAKO JOANNA	77354	200 MORRIS ST	APT 211	CHARLESTON	WV	25301	01/21/2010
ADZAMLI GLORIA	77629	16212 TRADE WINDS COURT		WILDWOOD	MO	63040	03/10/2010
AKERBERG BRANDI	75960	114 SHUMATE ST		OAK HILL	WV	25901	07/09/2009
AKERS MOLLY	78272	700 JANE STREET		CHARLESTON	WV	25302	06/22/2010
AKIN JOYCE	78004	215 AKIN RD		JOHNSONVILLE	NY	12094	05/06/2010
AKIN TARA	76013	1025 SHENANGO RD		BEAVER FALLS	PA	15010	07/13/2009
AKYEAMPONG ABIGAIL	77669	14 PINE ST	APT 2 A	THE PLAINS	OH	45780	03/18/2010
ALBERT PATRICIA	76797	18321 MAPLE LANE		RAWLINGS	MD	21557	10/14/2009
ALBRIGHT KIMBERLY	78316	117 SOUTH 6TH AVE		PADEN CITY	WV	26159	06/24/2010
ALBRIGHT MISTY	76884	505 DUNCAN AVENUE		CLARKSBURG	WV	26301	10/29/2009
ALDRIDGE MARJORIE	77942	176 LANDA ST	APT 325	NEW BRAUNFELS	TX	78130	04/19/2010
ALEXANDER CHRISTINA	76333	225 LOVE AVE		GRAFTON	WV	26354	08/13/2009
ALEXANDER JESSICA	75797	518 CHARLES ST		WELLSBURG	WV	26070	07/02/2009
ALFORD ASHLEY	75824	208 BARTOW DR		BARBOURSVILLE	WV	25504	07/02/2009
ALFORD TERESA	76383	12207 RICHMARK WAY		ARLINGTON	TN	38002	08/27/2009
ALLAMON NICOLE	75961	P O BOX 18071		MORGANTOWN	WV	26507	07/09/2009
ALLEN DAVID	76275	310 QUARRY ST		BECKLEY	WV	25801	08/04/2009
ALLEN LAURA	76470	1615 BEECK ST		FLATWOODS	KY	41139	10/01/2009
ALLEN LISA	76284	78 TURNER AVE		WESTON	WV	26452	08/05/2009
ALLEN NANCY	78132	30 ROOSEVELT ST		SHINNSTON	WV	26431	06/03/2010
ALLEN SONIA	77406	1027 S W 49TH TER		MARGATE	FL	33068	02/04/2010
ALLEN TONYA	76471	PO BOX 330		JACKSONVILLE	OH	45740	10/01/2009

Name	License #	Address				Issue Date
ALT AMANDA	75826	HC 30 BOX 115	MAYSVILLE	WV	26833	07/02/2009
ALVARADO CRISTINA	77476	7872 ROAD P	LIBERAL	KS	67901	02/12/2010
AMATO ANTHONY	78403	104 VALLEY VIEW LANE	FAIRMONT	WV	26554	06/30/2010
AMBLER MARY	76951	1189 CARLTON CT	GREENWOOD	IN	46143	11/13/2009
AMOS KAYLA	77636	133 CAROLINE CIRCLE	HURRICANE	WV	25526	03/11/2010
ANAYA ADRIANA	77517	110 ZENITH DR	HEDGESVILLE	WV	25427	02/18/2010
ANDERS DEBRA	77804	5511 CRESTWOOD DR	ROANOKE	VA	24018	04/13/2010
ANDERSEN CHERYL	77130	99 NEW ENGLAND AVENUE	COLCHESTER	VT	05446	01/06/2010
ANDERSON JERRY	76828	19 RAVEN LANE	POINT PLEASANT	WV	25550	10/22/2009
ANDERSON MATTHEW	78163	RR 3 BOX 195	WHEELING	WV	26003	06/09/2010
ANDERSON SABRINA	77452	110 BRENTWOOD HGTS	PARKERSBURG	WV	26104	02/09/2010
ANDREWS CASSIE	77039	8 LYNNWOOD DR	VIENNA	WV	26105	12/10/2009
ANDREWS CHRISTINE	76033	1623 SPIDER RIDGE RD	PARKERSBURG	WV	26104	07/14/2009
ANGELL CHARITY	77131	15841 STATE RT 554	BIDWELL	OH	45614	01/06/2010
ANSORGE CHARMAINE	76472	1032 OAK GLEN CIRC	BALLWIN	MO	63021	10/01/2009
ANTHONY DIANE	77461	102 APPALOOSA WAY	CHARLES TOWN	WV	25414	02/11/2010
ANTOKAL STEVEN	77820	11741 NW 1ST STREET	CORAL SPRINGS	FL	33071	04/15/2010
ANTONIE TORIE	76473	PO BOX 207	MOUNT VERNON	SD	57363	10/01/2009
ARBOGAST ERICA	78162	HC 89 BOX 55	DURBIN	WV	26264	06/09/2010
ARDINGER PATSY	77651	185155 KENT AVE	HAGERSTOWN	MD	21740	03/16/2010
ARMBRESTER ADRIENNE	76914	90 TEAGUE LANE	MARTINSBURG	WV	25404	11/03/2009
ARMSTRONG ALICE	76474	P O BOX 1459	INWOOD	WV	25428	10/01/2009
ARNETT AMANDA	75906	107 1/2 HIGHLAND AVE	FAIRMONT	WV	26554	07/09/2009
ARNETT SHANA	76082	107 HIGHLAND AVE	FAIRMONT	WV	26554	07/17/2009
ARNOLD KAYLA	75850	2000 GARNET ROAD	YORK	PA	17403	07/02/2009
ARNOLD VALERIE	77381	674 MORGANA DR	SHEPHERDSTOWN	WV	25443	02/02/2010
ARNOTT LISA	76911	46470 ST RT 78	WOODSFIELD	OH	43793	11/03/2009
ARTHUR JOETTA	77453	6413 LAKEVIEW DR	CATLETTSBURG	KY	41129	02/09/2010
ASBERRY IRMA	76300	P O BOX 666	UNEEDA	WV	25205	08/07/2009
ASH CURTIS	77493	RT 1 BOX 482	LUMBERPORT	WV	26386	02/16/2010
ASHENFELTER JILL	77079	15 HUMBIRD ST	CUMBERLAND	MD	21502	12/21/2009
ASHWORTH JOANN	77652	490 ROSS MILL RIDGE	HEDGESVILLE	WV	25427	03/16/2010
ATHEY MATTHEW	75905	101 MARIETTA LANE	FALLING WATERS	WV	25419	07/09/2009
ATKINS CASEY	77793	114 BERKLEY ST	BECKLEY	WV	25801	04/12/2010
ATKINSON ANNA	76258	305 NORTH STATE ST	PRINCETON	WV	24740	08/03/2009
ATKINSON LEAH	77821	317 N BROADWAY	BARNESVILLE	OH	43713	04/15/2010

Name	License #	Address					Issue Date
AUSTIN TONIA	77960	244 WEBNEY DR		MARIETTA	GA	30068	04/22/2010
AUXIER KAREN	77937	3531 OLD NICHOLAS RD		MOUNT NEBO	WV	26679	04/19/2010
AVERBUCH TALI	77062	407 S 42ND ST	APT 2 R	PHILADELPHIA	PA	19104	12/16/2009
AVERETT BETTY	77132	5663 NORTH PEPPEREEL WA		MC CORDSVILLE	IN	46055	01/06/2010
AWAD MAYE	77731	200N MONTE CARLO WAY		CHARLES TOWN	WV	25414	04/06/2010
AWUAH MONIKA	77133	173 PERRY DRIVE		CHARLES TOWN	WV	25414	01/06/2010
AZADI SHANNON	76358	230 PROSPECT AVE		CHARLES TOWN	WV	25414	08/21/2009
BAILEY AMANDA	75861	4713 MARLANKA LANE		SOUTH CHARLESTON	WV	25309	07/02/2009
BAILEY ANDREA	78252	1907 MAPLE AVE	APT 1	HUNTINGTON	WV	25703	06/18/2010
BAILEY CAMERON	75798	135 LIMESTONE RD		CHARLESTON	WV	25312	07/02/2009
BAILEY COURTNEY	78164	1826 HASH RIDGE RD		BARBOURSVILLE	WV	25504	06/09/2010
BAILEY JO	77730	16520 TIMBER COVE ST		HUDSON	CO	80642	04/06/2010
BAILEY RYAN	78336	264 CEDAR CLIFF LANE		CHARLESTON	WV	25312	06/25/2010
BAILEY TINA	77004	1081 DEAN ST		SCHENECTADY	NY	12309	12/01/2009
BAILEYS BRANDY	77531	1334 AIRPORT ROAD		FAIRMONT	WV	26554	02/22/2010
BAILLARGEON SARAH	77454	1 CAMPUS VIEW DR	BOX 75	VIENNA	WV	26105	02/09/2010
BAIN JENNA	75925	548 LOCUST ST		WEIRTON	WV	26062	07/09/2009
BAIRE DENISE	77099	12923 CHOHILL ROAD		CLEAR SPRING	MD	21722	12/29/2009
BAIRE JESSICA	75924	633 EMMONS RD		ASHFORD	WV	25009	07/09/2009
BAISDEN ELIZABETH	77134	8994 BECTON ROAD		GLEN ALLEN	VA	23060	01/06/2010
BAISDEN TESSE	76180	P O BOX 22		JESSE	WV	24849	07/24/2009
BAISI REBECCA	76081	21 FARNSWORTH COURT		GERRARDSTOWN	WV	25420	07/17/2009
BAKER EMMIE	76382	P O BOX 102		ALMA	WV	263200102	08/27/2009
BAKER KAYLA	77822	308 BUCKEYE ST		TILTONSVILLE	OH	43963	04/15/2010
BAKER SHARON	77973	6888 BRANCH TRAIL		FRISCO	TX	75035	05/03/2010
BAL REBA	77342	66 WOOD CHUCK LANE		HARPERS FERRY	WV	25425	01/20/2010
BALDWIN CANDICE	76257	18 BALDWIN DR		SOD	WV	25564	08/03/2009
BALDWIN CHRISTINA	78135	14903 N ROME AVE		TAMPA	FL	33613	06/04/2010
BALL EMILY	78225	3 WALNUT AVE		WHEELING	WV	26003	06/16/2010
BALL ERIN	77135	104 LAIPPLE ST		BRIDGEPORT	OH	43912	01/06/2010
BALLARD TIFFANY	76228	5304 EDGEBROOK RD		CROSS LANES	WV	25313	07/30/2009
BANDY JOSH	76476	165 TOWER ROAD		PARKERSBURG	WV	26101	10/01/2009
BANTON STACI	77451	334 EAST TERRACE ST		LEWISBURG	WV	24901	02/09/2010
BANTZ ANDREA	77332	126 W 2ND ST		HARTFORD	IL	62048	01/13/2010
BARBATO CHRISTINE	77074	2905 STATE ROAD		NEW CASTLE	PA	16101	12/17/2009
BARCHETT DAWN	77066	11 S SUMMIT ST		ESSEX JUNCTION	VT	05452	12/16/2009

Name	License #	Address				Issue Date
BARKER AMY	78119	307 BARKER AVAE	CLARKSBURG	WV	26301	06/02/2010
BARKER STEPHANIE	75962	21 ICON LANE	ASHFORD	WV	25009	07/09/2009
BARNA CLAUDIA	77012	121 HAVARD RD	ALBANY	NY	12189	12/01/2009
BARNARD SARAH	76153	51 OVERLOOK DRIVE	BRIDGEPORT	WV	26330	07/21/2009
BARNETT AMBER	76806	101 STERLING DRIVE	HURRICANE	WV	25526	10/15/2009
BARNETTE KRISTA	77530	38 GERONIMO DR	SAINT ALBANS	WV	25177	02/22/2010
BARNETTE LINDSAY	76103	444 OLD CHESTNUT CROSSIN	MONCURE	NC	27559	07/17/2009
BARNHARDT CAROL	77823	433 THORNY BUSH LANE	WARFORDSBURG	PA	17267	04/15/2010
BARNHART RHONDA	76477	114 HARRIS COURT	BECKLEY	WV	25801	10/01/2009
BARNOUSKI JILENA	76365	1629 CLAPBOARD RUN RD	JOHNSTOWN	PA	15904	08/21/2009
BARR CYNTHIA	76874	1086 RIVERSHORE DR	FAIRMONT	WV	26554	10/28/2009
BARR RANDA	76478	7315 LOUISVILLE POST ROAD	CRESTWOOD	KY	40014	10/01/2009
BARR SUSAN	77136	7575 STATE RT 521	SUNBURY	OH	43074	01/06/2010
BARRO REBECCA	76368	RT 1 BOX 91	TUNNELTON	WV	26444	08/25/2009
BARRON JESSICA	77683	1212 FIVE POINTS RD	BUCHANAN	GA	30113	03/22/2010
BARROR ALISA	77740	12 WHITNEY AVENUE	SCHROON LAKE	NY	12870	04/07/2010
BARRY DEBRA	77815	3065 FOX SEDGE PLACE	HIGHLANDS RANCH	CO	80126	04/14/2010
BARTO MARCELLA	78337	167 BARBOUR RD	MORGANTOWN	WV	26508	06/25/2010
BARTOE KAITLIN	78161	9 LAKEVIEW DR	NITRO	WV	25143	06/09/2010
BARTON JAMIE	78167	134 VILLAGE LANE	WHEELING	WV	26003	06/14/2010
BARTON SUZANNE	77612	3526 NEW QUEEN ST	PHILADELPHIA	PA	19129	03/08/2010
BASSEL LISA	76469	116 OAKLAND AVE	CLARKSBURG	WV	26301	09/29/2009
BATES ANNA	76479	11521 SYMMES GATE LANE	CINCINNATI	OH	45249	10/01/2009
BATTIN NIKKI	77596	104 MEADOW RIDGE	MORGANTOWN	WV	26505	03/05/2010
BATTS GRISELDA	76266	804 BLACK DIAMOND DR	MCDONOUGH	GA	30253	08/03/2009
BAUGHMAN BRE	77824	88375 FAIRVIEW RD	JEWETT	OH	43986	04/15/2010
BAUGHMAN STEPHANIE	76012	1117 HALLECK RD	MORGANTOWN	WV	26508	07/13/2009
BAUMAN RICHARD	77972	1325 WILDROSE CT	LONGMONT	CO	80503	05/03/2010
BAUMANN HOLLY	78303	333 SWEITZERTOWN RD	SWANTON	MD	21561	06/24/2010
BAUMBACH RACHEL	76480	883 CARLSBAD CT	ELGIN	IL	60123	10/01/2009
BEALL JOSEPH	78001	50 RIDGEWAY AVE.	WASHINGTON	WV	26181	05/06/2010
BEAM BETTINA	78086	280 PEDLAR ARUN RD	CORE	WV	26541	05/26/2010
BEAM HEATHER	75828	1315 ROBIN LANE	FAIRMONT	WV	26554	07/02/2009
BEARD KATHY	77101	3401 W JEWELL AVE	DENVER	CO	80219	12/29/2009
BEATTY CHRISTINA	76481	9442 WOODSIDE TRAIL	SWARTZ CREEK	MI	48473	10/01/2009
BEAUFILS SHERLEY	77625	504 TROTTERS LANE	MCDONOUGH	GA	30252	03/10/2010

Name	License #	Address					Issue Date
BEAUMONT GARY	77137	113 ELLINGTON HGTS		SPINDALE	NC	28160	01/06/2010
BEAVER SARAH	76069	P O BOX 31		SUMMERSVILLE	WV	26651	07/17/2009
BECK SANDRA	76858	260 EAGLE POINTE DR		DALLAS	GA	30132	10/28/2009
BECKNER SHAWN	76216	126 DEVILS DEN RD		BURGETTSTOWN	PA	15021	07/29/2009
BEEZHOLD CLAIRE	76829	35 CHAMPAGNE DRIVE		MORGANTOWN	WV	26508	10/22/2009
BELCHER DARRELL	78134	1981 BANKS WAY		COLLEGE PARK	GA	30349	06/04/2010
BELDERES KARA	78273	3150 PUTNAM AVE		HURRICANE	WV	25526	06/22/2010
BELL AMY	77334	96 PRIVATE DRIVE 2566		PROCTORVILLE	OH	45669	01/14/2010
BELL JENNIFER	76399	P O BOX 154		WALTON	WV	25286	09/03/2009
BELL JILL	77526	8809 REIGATE LN		RALEIGH	NC	27603	02/22/2010
BELLEGARDE CHRISTINE	77643	32 WITTE ROAD		ALBANY	NY	12203	03/12/2010
BELT ASHLEY	77825	240 DIAMOND ST		ELKINS	WV	26241	04/15/2010
BENDER CHERYL	78369	82 BEECHNUT LANE		ACCIDENT	MD	21520	06/29/2010
BENJAMIN KRISTIN	76482	15 WABASH ROAD		INWOOD	WV	25428	10/01/2009
BENNETT AMANDA	77542	545 FOLLY ESTATES	LOT 30 B	MYRTLE BEACH	SC	29588	02/23/2010
BENNETT BRANDON	76129	14774 ST RT 7		PROCTORVILLE	OH	45669	07/21/2009
BENNETT DEBORAH	76487	21727 W 182ND ST		EAGLEVILLE	MO	64442	10/01/2009
BENNETT JANET	76154	BLIZZARD GATE ROAD	P O BOX 95	HARMAN	WV	26270	07/21/2009
BENSON LINDA	77610	846 LIZZIE LANE		WHITEHALL	OH	43213	03/08/2010
BENTLEY RHONDA	76838	704 SIR ECHO DRIVE	UNIT 203	KINGSPORT	TN	37663	10/26/2009
BERGSTEDT BOBBI	77826	900 WEST RIVER ROAD		CHAMPLIN	MN	55316	04/15/2010
BERNARD LINDA	77827	662 RIDGE RD		HASTINGS	PA	16646	04/15/2010
BERRY KAREN	77494	P O BOX 90		SMITHFIELD	PA	15478	02/16/2010
BERRY MICHELE	76447	1233 BIG ELK RD		WALLACE	WV	26448	09/21/2009
BEVINO KANDI	75923	651 8TH STREET		SAINT ALBANS	WV	25177	07/09/2009
BEZERRA EDSON	77571	1502 SE 36TH TERR		CAPE CORAL	FL	33904	03/01/2010
BIANCARELLI KATRINA	77741	46426 CRABAPPLE ROAD		SAINT CLAIRSVILLE	OH	43950	04/07/2010
BIBLE TRACEY	77689	49421 MILLER RD		WOODSFIELD	OH	43793	03/23/2010
BICE ALICIA	78323	218 CARPENTER ST		CLARKSBURG	WV	26301	06/24/2010
BIEBER JESSICA	77340	17 CAMDEN CIRCLE	#405	SCOTT DEPOT	WV	25560	01/15/2010
BIERYLA MARIE	76503	406 ADAMS PLACE		SOUTH ABINGTON TOWNSHIP	PA	18411	10/01/2009
BILLINGSLEY ELIZABETH	76483	593 TWP. HWY 155		RAYLAND	OH	43943	10/01/2009
BILLINGSLEY TARA	78126	5463 NIGHTHAWK DR		INDIANAPOLIS	IN	46254	06/03/2010
BINDRICH IRENE	76900	6343 SOUTH GRAPE COURT		CENTENNIAL	CO	80121	10/30/2009
BINEY HENRIETTA	76819	354 RICHWOOD HALL ROAD		KEARNEYSVILLE	WV	25430	10/20/2009
BISHOP CHARLES	77711	P O BOX 783		FLATWOODS	KY	41139	03/26/2010

Name	License #	Address					Issue Date
BISHOP DEANNA	76484	4684 HUTTON ROAD		OAKLAND	MD	21550	10/01/2009
BISHOP HEATHER	76485	7 HILL STREET		PRINCETON	WV	24740	10/01/2009
BISSELL JENNIFER	76047	400 S 22ND ST	APT 2	WEIRTON	WV	26062	07/17/2009
BISSET LINDSAY	76873	8030 CASTLE LAKE RD		INDIANAPOLIS	IN	46256	10/28/2009
BLACKWELL BARBARA	77138	115E SWATHMORE AVENUE	APT. 3F	HIGH POINT	NC	27263	01/06/2010
BLAIR CRYSTAL	77728	110 RENEE DR	UNIT D-6	PIKEVILLE	KY	41501	04/05/2010
BLAKE CHRISTINE	77025	107 COLLINWOOD DRIVE		OAK HILL	WV	25901	12/07/2009
BLAND SONJA	77969	403 CENTRAL AVE		WHITE SULPHUR SPRINGS	WV	24986	04/29/2010
BLANKENSHIP ASHLEY	78274	134 SUNNY DRIVE		BARBOURSVILLE	WV	25504	06/22/2010
BLANKENSHIP JANET	77593	312 NORTH ST		SUMMERSVILLE	WV	26651	03/04/2010
BLAUCH MICHELLE	76366	226 CORALBERRY DR		MARTINSBURG	WV	25401	08/21/2009
BLICK BENJAMIN	77620	50 CHIPPEWA LANE		PALMYRA	VA	22963	03/08/2010
BLISS HARRIETT	77554	13255 N 96TH PLACE		SCOTTSDALE	AZ	85260	02/25/2010
BLOOMER JOANNA	78093	2624 IROQUOIS AVE		ASHLAND	KY	41102	05/27/2010
BLOOMFIELD DARIN	76833	2011 TRAILSIDE CT		JEANNETTE	PA	15644	10/26/2009
BOCH MELISSA	76029	479 OLD BEALL SCHOOL RD		FROSTBURG	MD	21532	07/13/2009
BOCHEK MICHELLE	77139	91 MABEL LANE		MARTINSBURG	WV	25404	01/06/2010
BOCZEK SHARON	76068	4412 JEFFERSON AVE		SHADYSIDE	OH	43947	07/17/2009
BODDY JESSICA	75891	24 TIGER TRAIL		FAIRMONT	WV	26554	07/06/2009
BODNAR ELIZABETH	76168	65 BLACKBURN LANE		TORONTO	OH	43964	07/23/2009
BOEHLER REBECCA	76989	96 LASALLE WAY		MARTINSBURG	WV	25404	11/25/2009
BOERIO MARY	77577	100 LAUREL AVE		PITTSBURGH	PA	15202	03/01/2010
BOGARD STEPHANIE	76152	4352 WOOD ST		WHEELING	WV	26003	07/21/2009
BOGGESS SAMANTHA	78160	104 3RD AVE	APT 6	SOUTH CHARLESTON	WV	25303	06/09/2010
BOGGS MARY	76102	RT 5 BOX 710		SALEM	WV	26426	07/17/2009
BOLANO LINDA	76234	3560 WOODVILLE DRIVE		HUNTINGTON	WV	25701	07/30/2009
BOLIN THOMAS	76505	121 JODY DR		GALLIPOLIS	OH	45631	10/01/2009
BOLISH MALISSA	76781	1029 PITTSBURGH ROAD		UNIONTOWN	PA	15401	10/08/2009
BONA CHRISTIANA	78304	443 W DIAMOND AVE	APT 304	GAITHERSBURG	MD	20877	06/24/2010
BONASSO ASHLEY	75894	178 ROXALANA HILL DR		DUNBAR	WV	25064	07/06/2009
BOOKOUT LAURA	77140	409 EAST OAK ST		OAKLAND	MD	21550	01/06/2010
BORLAND KAREN	76486	206 JOHNNYCAKE LANE		HARPERS FERRY	WV	25425	10/01/2009
BOSTIC ROBERT	76325	3896 OLD NICHOLAS RD		MOUNT NEBO	WV	26679	08/13/2009
BOSTON RONDA	77358	69480 BRITTNEY DR		SAINT CLAIRSVILLE	OH	43950	01/21/2010
BOSWELL PAMELA	76506	PO BOX 13		CUMBERLAND	MD	21501	10/01/2009
BOUDREAUX ALICIA	76507	1301 FOREST LANE		MANY	LA	71449	10/01/2009

Name	License #	Address					Issue Date
BOWDEN MARIE	76409	108 LOMAX LANE		PRINCETON	WV	24740	09/08/2009
BOWEN KIMBERLY	77828	1395 WOODMONT DR		KENOVA	WV	25530	04/15/2010
BOWERS SHAWN	77742	199 GUMPS LANE		WINTERSVILLE	OH	43953	04/07/2010
BOWERS TAMARA	77051	1253 E LONG WOOD ESTATES		SHELBYVILLE	IN	46176	12/11/2009
BOWLES MELINDA	76398	P.O. BOX 484 PINE GROVE RD		LERONA	WV	25971	09/03/2009
BOWMAN TIFFANY	76508	1740 TWP RD 378		STEUBENVILLE	OH	43952	10/01/2009
BOWMAN VALERIE	77188	14048 APPLE HARVEST		CHARLES TOWN	WV	25403	01/07/2010
BOWSER SAMANTHA	75922	PO BOX 107		PENTRESS	WV	26544	07/09/2009
BOYCE JOSHUA	76302	RR 6 BOX 324 H		FAIRMONT	WV	26554	08/07/2009
BOYD BERNADINE	76994	632 PEBBLE CREEK DR		NORCROSS	GA	30093	11/25/2009
BOYER KAREN	76509	411 DOGWOOD LANE		COATESVILLE	PA	19320	10/01/2009
BOYER LINDA	77964	1036 FASHION SQ		SAINT LOUIS	MO	63146	04/22/2010
BRACKETT LISA	76510	114 STUART ROAD NE	#410	CLEVELAND	TN	37312	10/01/2009
BRADLEY JAMES	77141	65 CENTURY CIRCLE	APT 700 E	GREENVILLE	SC	29607	01/06/2010
BRADLEY TIFFANY	76187	31 KINWOOD DRIVE		MILTON	WV	25541	07/28/2009
BRADY KIMBERLI	75921	103 TIMBERLAKE CIRCLE		SCOTT DEPOT	WV	25560	07/09/2009
BRAGG ASHLEY	75920	RT 1 BOX 258 A		KERMIT	WV	25674	07/09/2009
BRAGG BARBARA	75975	409 ROCKHOLLY ROAD		CHARLESTON	WV	25314	07/13/2009
BRAGG CARLA	77122	121 HUDKINS LN		BERKELEY SPRINGS	WV	25411	01/04/2010
BRAGG HOLLY	76450	497 LOWER TERRACE		HUNTINGTON	WV	25701	09/22/2009
BRANCATO CHRISTINA	77142	19 NEW PEAR TREE COURT #		CHARLES TOWN	WV	25414	01/06/2010
BRANCH ANTHONY	76167	540 CLEARVIEW AVE		WHEELING	WV	26003	07/23/2009
BRANCKER DANA	75881	P O BOX 215		AMSTERDAM	OH	43903	07/03/2009
BRANHAM JEREMY	76926	RT 4 BOX 142 A		BLUEFIELD	WV	24701	11/05/2009
BRAUCHLE SHARON	75963	5015 SOMMERDALE		SAN ANTONIO	TX	78217	07/13/2009
BREEDEN CRYSTAL	76019	150 IDEAL CIRCLE		PRINCETON	WV	24740	07/13/2009
BREITENBACH BRENDA	77743	626 TIMBER CREEK TRAIL		O FALLON	MO	63368	04/07/2010
BRENENBORG LACY	77143	1296 RALPH LIVENGOOD ROA		ALBRIGHT	WV	26519	01/06/2010
BRICKER DIEDRE	76511	1539 E 30TH AVE		DENVER	CO	80205	10/01/2009
BRIDGEFORD SHERRY	77991	11377 COAL HERITAGE RD		BRAMWELL	WV	24715	05/05/2010
BRIDGES KIMBERLY	76430	919 STRALEY AVE	APT 1	PRINCETON	WV	24740	09/15/2009
BRIERLEY MARY	77584	8758 JOHNSON ST		ARVADA	CO	80005	03/02/2010
BRIGGS MICHELLE	76320	62259 OK RD		BELMONT	OH	43718	08/13/2009
BRIONES SHEILAH	77744	2326 LOOWIT FALLS DR		BRASELTON	GA	30517	04/07/2010
BRIZENDINE LISA	77144	1106 TEAL RIDGE CT		NEW ALBANY	IN	47150	01/06/2010
BROADWATER TAEJA	76513	539 SHIREOAKS DR		MARTINSBURG	WV	25403	10/01/2009

Name	License #	Address					Issue Date
BRONAUGH LISA	77529	3501 1/2 DOLPHIN DRIVE		CHARLESTON	WV	25306	02/22/2010
BROOKS CARMEN	77528	12 INDIAN TRAIL		SAINT ALBANS	WV	25177	02/22/2010
BROST SHANE	77560	269 ORCHARD CROSSINGS		MORGANTOWN	WV	26505	02/25/2010
BROUGHER CHRISTINA	76022	269 ORE MINE HILL ROAD		SCOTTDALE	PA	15683	07/13/2009
BROWN ANGELA	76514	111 1/2 SOUTH MARIETTA ST		SAINT CLAIRSVILLE	OH	43950	10/01/2009
BROWN ASHLEY	77145	2036 LINCOLN AVE		SAINT ALBANS	WV	25177	01/06/2010
BROWN CHARLOTTE	77745	9840 FULBROOK DR	D	INDIANAPOLIS	IN	46229	04/07/2010
BROWN CHERYL	76866	2304 CRUMMINS CREEK ROA		ARNOLDSBURG	WV	25234	10/28/2009
BROWN CHRISTINA	77329	906 CHADERIC COURT		EDWARDSVILLE	IL	62025	01/12/2010
BROWN ELIZABETH	77147	1027 SCHOOL ST	APT 3	SHARON HILL	PA	19079	01/06/2010
BROWN HEATHER	77640	995 VALLEY VIEW DR		LESAGE	WV	25537	03/12/2010
BROWN JASON	76319	1304 WEST FINZEL RD		FROSTBURG	MD	21532	08/13/2009
BROWN JOSHUA	75875	6650 ROOSEVELT AVE		CHARLESTON	WV	25304	07/03/2009
BROWN KANDY	77803	160 HEATHER DR		MARTINSBURG	WV	25404	04/13/2010
BROWN LACRISA	77808	2640 WOODSIDE DR		DULUTH	GA	30096	04/13/2010
BROWN MARGARET	77148	1009 POPLAR CREEK TRAIL		RALEIGH	NC	27610	01/06/2010
BROWN MARTHA	76515	110 N. LEXINGTON AVENUE		COVINGTON	VA	24426	10/01/2009
BROWN MARY	76908	2341 LUMBER AVE		WHEELING	WV	26003	11/03/2009
BROWN MICHAEL	76202	36 TOWNSHIP RD 1529		SOUTH POINT	OH	45680	07/28/2009
BROWN NITA	77043	2341 KY RT 3224		RIVER	KY	41254	12/10/2009
BROWN REBECCA	77314	5275 N 625 E		SHELBYVILLE	IN	46176	01/08/2010
BROWNING PATRICIA	77149	4212 MOSS RIDGE LN		INDIANAPOLIS	IN	46237	01/07/2010
BROWNING PAULA	76405	640 A MCCLUNG AVE		BARBOURSVILLE	WV	25504	09/07/2009
BROWNING SEAN	76963	HC 71 BOX 19 A		WHARNCLIFFE	WV	25651	11/18/2009
BRUCCOLIER CHRISTINE	78003	5706 CAPISTRANO WAY		FREDERICK	CO	80504	05/06/2010
BRUMFIELD KALA	76446	P O BOX 235		OTTAWA	WV	25149	09/21/2009
BRUMFIELD NICOLE	77805	2600 MCCOMAS RD		BARBOURSVILLE	WV	25504	04/13/2010
BRUMFIELD REBECCA	76053	113 NORTH QUEENS COURT		HUNTINGTON	WV	25705	07/17/2009
BRUNNY MARSHA	76364	519 25TH STREET		VIENNA	WV	26105	08/21/2009
BRUNONI LARA	76130	240 HILLCREST DR	APT 25	MARIETTA	OH	45750	07/21/2009
BRYAN CATHERINE	78330	1816 ABBEY OAK DR		VIENNA	VA	22182	06/24/2010
BRYAN KRISTEN	75849	100 C PINEWOOD RD		ELKVIEW	WV	25071	07/02/2009
BRYAN SUSAN	77380	PO BOX 989		WAYNE	WV	25570	02/02/2010
BUCHANAN FRANKLIN	76830	302 FIRST AVE		BECKLEY	WV	25801	10/23/2009
BUCHER LUKE	76811	PO BOX 261		HARMAN	WV	26270	10/16/2009
BUDDEN WINNIFRED	77746	16850 TRAIL VIEW CIRCLE		PARKER	CO	80134	04/07/2010

Name	License #	Address					Issue Date
BUKOUSKY TRINA	77747	101 DULEY LANE		FAIRCHANCE	PA	15436	04/07/2010
BULFORD JOYCE	77717	5806 CALVERT SHAVER RD		TERRA ALTA	WV	26764	03/30/2010
BUMGARDNER MARGARET	78168	4461 WOODRUM LANE		CHARLESTON	WV	25313	06/14/2010
BURDETTE BECCA	77378	2120 GRANT AVE		SAINT ALBANS	WV	25177	02/02/2010
BURDETTE GLORIA	75874	RT 3 BOX 115		HURRICANE	WV	25526	07/03/2009
BURGER NANNETTE	76429	549 22ND ST		DUNBAR	WV	25064	09/15/2009
BURGESS MARTHA	77723	12321 GAYTON BLUFFS LANE		RICHMOND	VA	23233	04/01/2010
BURGESS TABITHA	78159	HC 30 BOX 20 F		MAYSVILLE	WV	26833	06/09/2010
BURGGRAFF KELSEY	77505	5909 COLUMBUS AVE S		MINNEAPOLIS	MN	55417	02/17/2010
BURKE CHASTITY	76979	28 BLOOMWOOD HEIGHTS		INMAN	SC	29349	11/24/2009
BURKE MAUREEN	78000	123 TOP OF THE ROCK DR		MORGANTOWN	WV	26508	05/06/2010
BURKE PHAEDRA	78143	111 PHYLLIS DR		CHARLESTON	WV	25302	06/07/2010
BURKEEN JAMES	77589	1201 LILLIBRIDGE DR		LELAND	NC	28451	03/03/2010
BURKHALTER BONNIE	76516	5926 ROPES DR		CINCINNATI	OH	45244	10/01/2009
BURKHART BREANA	78286	3471 LINCOLN AVENUE		SHADYSIDE	OH	43947	06/22/2010
BURKHART CIERA	77829	46284 SR 556		BEALLSVILLE	OH	43716	04/15/2010
BURKY JENNIFER	77628	1224 VALLEY VIEW WOODS		MORGANTOWN	WV	26505	03/10/2010
BURNER BLYTHE	77748	41 COSMOS DR		MARTINSBURG	WV	25404	04/07/2010
BURNS JACKIE	77623	37 MCCALLA ST		EAST PALESTINE	OH	44413	03/09/2010
BURNSIDE KIMBERLY	78057	RT 9 BOX 415		BUCKHANNON	WV	26201	05/17/2010
BURNWORTH CASSANDRA	76972	8 WEST WASHINGTON STREE		GRAFTON	WV	26354	11/24/2009
BURSEE KRISTEN	75873	26 SYCAMORE AVE	FRONT	WHEELING	WV	26003	07/03/2009
BURTON JASON	76517	600 W WASHINGTON ST	#1	WYTHEVILLE	VA	24382	10/01/2009
BURTON LORI	76518	600 W WASHINGTON ST	#1	WYTHEVILLE	VA	24382	10/01/2009
BUSCH MATTHEW	75830	P O BOX 594		PINCH	WV	25156	07/02/2009
BUSH JANELLE	76519	RT 2 BOX 342		CLARKSBURG	WV	26301	10/01/2009
BUSHLOW SARAH	77100	67688 ELIZABETH ST		SAINT CLAIRSVILLE	OH	43950	12/29/2009
BUSHMIRE LISA	77152	133 GASHEL ROAD		CLAYSVILLE	PA	15323	01/07/2010
BUSHWACK LUANN	77014	801 HEBRON PARKWAY	# 7110	LEWISVILLE	TX	75057	12/01/2009
BUTCHER JEREMIAH	77128	HC 74 BOX 3231		CHAPMANVILLE	WV	25508	01/06/2010
BUTERA CYNTHIA	76413	56240 NEW CASTLE RD		JERUSALEM	OH	43747	09/11/2009
BUTLER ABIGAIL	77581	11S PRINCETON AVE		SWARTHMORE	PA	19081	03/02/2010
BUTLER MISTY	76520	995 PRYOR GLASS ROAD		NEW MATAMORAS	OH	45767	10/01/2009
BUTTS JUSTIN	77078	3505OTISCO LANE		INDIANAPOLIS	IN	46217	12/18/2009
BYRD LEIGH-ANN	77986	2641 LULLWATER LANE		INDIANAPOLIS	IN	46229	05/04/2010
CABRERA NICOLE	77734	9997 BLUE RIDGE WAY		INDIANAPOLIS	IN	46234	04/06/2010

Name	License #	Address					Issue Date
CAGE PAMELA	77113	1613 S MAIN ST		TIPTON	IN	46072	12/30/2009
CALDWELL STEWART	77153	PO BOX 480		FAYETTEVILLE	WV	25840	01/07/2010
CALE CYNTHIA	75831	45 GENTILE DR		UNIONTOWN	PA	15401	07/02/2009
CALHOUN THEDA	78247	504 ASH ST		BRISTOL	TN	37620	06/18/2010
CAMERON CARRIE	77830	10445 MAST BLVD	#198	SANTEE	CA	92071	04/15/2010
CAMLIN LYNDSEY	77654	930 EAST MAIDEN STREET	APT 311	WASHINGTON	PA	15301	03/16/2010
CAMPBELL ASHLEIGH	77516	6124 EAST GATE RD		HUNTINGTON	WV	25705	02/18/2010
CAMPBELL KIMBERLY	77503	21889 MAHOGANY AVE		CARROLL	IA	51401	02/17/2010
CAMPBELL MARI-ELIZABETH	78059	12435 HARPERS FERRY ROAI		PURCELLVILLE	VA	20132	05/17/2010
CAMPBELL WILLIAM	76521	355 HAYNESWOOD LANE		NEW MARKET	VA	22844	10/01/2009
CANFIELD JENNIFER	76967	10 CLOTHING LANE		SUMMERSVILLE	WV	26651	11/20/2009
CANTERBURY HEATHER	76179	234 THIRD AVENUE		OAK HILL	WV	25901	07/24/2009
CANTERBURY KELLI	77928	3889 DANIEL BOONE PKWY		FOSTER	WV	25081	04/16/2010
CANTRELL KOKO	76522	5001 STATESMAN		IRVING	TX	75063	10/01/2009
CAPITONI JENNIFER	75799	554 CEYLON ROAD		CARMICHAELS	PA	15320	07/02/2009
CAPPS SONJA	77668	# 3 TIMBERLINE PLACE		CHARLESTON	WV	25311	03/18/2010
CAPUANO KATRINA	78107	332 STARR ROAD		RAVENA	NY	12143	06/01/2010
CARMEN PATRICIA-ANN	77090	10062 TELLURIDE ST		LITTLETON	CO	801258933	12/23/2009
CARNEY JASON	77154	208 EAGLE RIDGE RD		SUMMERVILLE	SC	29485	01/07/2010
CARNEY LINDSEY	76066	114 DOGWOOD LANE		DUNBAR	WV	25064	07/17/2009
CARNEY RUTH	78195	7383 S COUNTRY RD 710 W		LAUREL	IN	47024	06/15/2010
CARNEY VICKI	76899	3801 GRAND AVE		SHADYSIDE	OH	43947	10/30/2009
CAROL NANCY	77414	P O BOX 555		BERKELEY SPRINGS	WV	25411	02/04/2010
CARON DEBORAH	77155	947 RUBY DR		WESTMINSTER	MD	21158	01/07/2010
CARPENTER BARBARA	76523	14 SUZANNE STREET		LITTLE HOCKING	OH	45742	10/01/2009
CARPENTER BRANDY	78375	RT 1 BOX 214-B		MARLINTON	WV	24954	06/29/2010
CARPENTER BRENA	77156	50 HICKORY DR		RIDGELEY	WV	26753	01/07/2010
CARPENTER IRENE	77664	RT 6 BOX 184		BUCKHANNON	WV	26201	03/17/2010
CARPENTER NORMA	77157	31 ORCHARD DR		ARMAGH	PA	15920	01/07/2010
CARPER MELANIE	76363	308 HAMILTON AVE		MANNINGTON	WV	26582	08/21/2009
CARR GINA	77026	928 24TH ST		HUNTINGTON	WV	25701	12/07/2009
CARR STACY	76909	40 PRADO DR		HURRICANE	WV	25526	11/03/2009
CARR TAMICA	76988	8 SARD RD		ALBANY	NY	12209	11/25/2009
CARROLL AMANDA	76011	817 NORTH HILLS DR		CHARLESTON	WV	25312	07/13/2009
CARROLL BRANDY	77592	55360 COLERAIN PIKE		MARTINS FERRY	OH	43935	03/04/2010
CARTE AMANDA	76254	505 GUY MULLINS RD		MAYSEL	WV	25133	08/03/2009

Name	License #	Address				Issue Date
CARTE JEREMY	77608	58 9 TH AVE	SAINT ALBANS	WV	25177	03/08/2010
CARTER AMANDA	77158	652 TRIUMPHANT WAY	FALLING WATERS	WV	25419	01/07/2010
CARTER DONNA	77159	12911 LITTLE ELLIOTT DRIVE APT 2	HAGERSTOWN	MD	21742	01/07/2010
CARTER JAMIE	78296	HC 88 BOX 157	BAISDEN	WV	25608	06/23/2010
CARTER LONNA	78371	1807 MADISON AVE	HUNTINGTON	WV	25704	06/29/2010
CARTER TINA	78070	HC 65 BOX 129	WAYSIDE	WV	24985	05/20/2010
CARTWRIGHT BRITTANY	76128	6314 PINE DR	HUNTINGTON	WV	25705	07/21/2009
CASHMAN JENNIFER	77118	50 POINT VIEW DR	EAST GREENBUSH	NY	12061	01/04/2010
CASPER BEVERLY	76790	7694 SE LANHAM ST	HOBE SOUND	FL	33455	10/13/2009
CASSELL ARTRESHA	77786	4850 SUGARLOAF PARKWAY SUITE 209-108	LAWRENCEVILLE	GA	30044	04/09/2010
CASTIGLIE SHEILA	77013	1306 BRIAR BAYOU DR	HOUSTON	TX	77077	12/01/2009
CASUCCIO MINDI	76524	41 BRANDONVILLE HGTS	BRUCETON MILLS	WV	26525	10/01/2009
CATHCART CHERYLE	77665	3301 CANAL STREET	SAINT CHARLES	MO	63301	03/17/2010
CAVANAUGH ANDREA	78404	ROUT 1 BOX 588	MOUNT CLARE	WV	26408	06/30/2010
CAVENDER AMBER	76839	101A HAZEL DR	ELKVIEW	WV	25071	10/27/2009
CESARIO LYNDA	77160	1417 KENSINGTON DRIVE #30	HAGERSTOWN	MD	21742	01/07/2010
CHACE MARY	77161	1533 BIRCH STREET	GLOBE	AZ	855011334	01/07/2010
CHAFIN AMBER	75955	P O BOX 4604	CHAPMANVILLE	WV	25508	07/09/2009
CHAPMAN ASHLEY	77035	330 JUNIPER LANE	GALLIPOLIS	OH	45631	12/09/2009
CHAPMAN JACLYN	77008	4014 GREEN VALLEY ROAD R	HUNTINGTON	WV	25701	12/01/2009
CHAPMAN MARY	76883	2353 SANDELL DRIVE	DUNWOODY	GA	30338	10/28/2009
CHARTOFF ELIZABETH	76525	965 WALNUT BEND RD	ARLINGTON	TN	38002	10/01/2009
CHEGINI ROBIN	76526	44 CONCORD LANE	WALLINGFORD	CT	06492	10/01/2009
CHERVENAK JACQUELINE	77107	44373 NATIONAL ROAD	BELMONT	OH	43718	12/29/2009
CHI MINAM	78090	405 GLENBROOK DR	MIDDLETOWN	MD	21769	05/27/2010
CHICKERELLA ELLEN	77557	5089 TRALEE LANE	WESTERVILLE	OH	43082	02/25/2010
CHICKERY FREDA	78361	70707 KAGG HILL RD	SAINT CLAIRSVILLE	OH	43950	06/28/2010
CHIDESTER CARLENE	76772	45 FLATWOODS RUN	ROCK CAVE	WV	26234	10/02/2009
CHINN SHELBIE	76527	1089NS WALDEN WAY 209	AURORA	CO	80017	10/01/2009
CHITTENDEN ANDREA	77809	53 OWEN ROAD	GRAFTON	NY	12082	04/13/2010
CHRYSLER BEVERLY	76849	605 MOHAWK AVENUE	SCOTIA	NY	12302	10/28/2009
CHUKWUEMEKA ERICA	76414	1227 10TH AVE	HUNTINGTON	WV	25701	09/11/2009
CIESIOLKA BERTHA	76832	1184 N BEVERLY LANE	ARLINGTON HEIGHTS	IL	60004	10/26/2009
CISCO DEBORAH	76528	28254 ALINE	WARREN	MI	48093	10/01/2009
CLAFLIN DERINDA	76529	413 W SEMINARY	CHARLOTTE	MI	48813	10/01/2009
CLAGG BRITNEY	78169	1265 GARDNER ROAD	FRANKFORD	WV	24938	06/14/2010

Name	License #	Address					Issue Date
CLAMURRO PHYLLIS	78095	116 CONDUCTOR WAY		FOLSOM	CA	95630	05/27/2010
CLARK AMANDA	78295	114 E STREET		SOUTH CHARLESTON	WV	25303	06/23/2010
CLARK COURTNEY	78359	405 ABBEY DR		CHARLESTON	WV	25314	06/28/2010
CLARK DEBBIE	76397	RD 1 BOX 10 A		DALLAS	WV	26036	09/03/2009
CLARK KIMBERLY	76178	5250 ST 152		LAVALETTE	WV	25535	07/24/2009
CLARK REBECCA	77387	235 W. CHESTNUT ST	APT 807	WASHINGTON	PA	15301	02/03/2010
CLARKE JANE	77458	5273 EAST US HWY 40		STRAUGHN	IN	47387	02/11/2010
CLARKSON JESSICA	76318	833 WASHINGTON AVE	APT 2	HUNTINGTON	WV	25704	08/13/2009
CLAUZE MICHELLE	77779	RT 1 BOX 164 D		BURLINGTON	WV	26710	04/08/2010
CLAXTON REBECCA	76771	PO BOX 1054		CLENDENIN	WV	25045	10/02/2009
CLAYBORNE JUSTIN	76777	913 3RD STREET WEST		HUNTINGTON	WV	25701	10/05/2009
CLEGG DEBRA	75917	RD 2 BOX 108		NEW MARTINSVILLE	WV	26155	07/09/2009
CLEMENTS AVA	77749	970 DAVIS SCHOOL RD		WASHINGTON	PA	15301	04/07/2010
CLEMMER LINDA	77096	537 INDEPENDENCE HILL		MORGANTOWN	WV	26505	12/28/2009
CLEMONS AMY	77695	RT 1 BOX 17		FRAMETOWN	WV	26623	03/23/2010
CLEMONS TSUNGANI	77003	22 CHESTER COURT		TROY	NY	12182	12/01/2009
CLEVENGER TONY	77831	RR 1 BOX 52 Q		LOST CREEK	WV	26385	04/15/2010
CLEWELL SUZANNE	77061	HC 81 BOX 39 N		GREENVILLE	WV	24945	12/16/2009
CLIFTON TAMMY	77110	73 JASPER BOX 774		RIVESVILLE	WV	26588	12/29/2009
CLINE DARRELL	76177	HC 74 BOX 3152		CHAPMANVILLE	WV	25508	07/24/2009
CLINE KATRINA	76530	420 SURREY CLUB LANE		STEPHENS CITY	VA	22655	10/01/2009
CLINE SIDNEY	75819	P O BOX 1461		GILBERT	WV	25621	07/02/2009
CLIVER ASHLEY	77162	6842 LOCHES ROAD		ST LOUISVILLE	OH	43071	01/07/2010
CLOUTHIER LEAH	77018	P O BOX 99		NAUGATUCK	WV	25685	12/07/2009
COBB ELIZABETH	78176	4037 LEGG FORK RD		SISSONVILLE	WV	25320	06/14/2010
CODY SONYA	77163	5336 BEECKWOOD FOREST D		LITHONIA	GA	30038	01/07/2010
COFFELT ASHLEY	76203	301 WESTMORELAND DRIVE		STEPHENS CITY	VA	22655	07/28/2009
COFFIELD MEGAN	76962	950 OLD FAIRMONT PIKE RD		WHEELING	WV	26003	11/18/2009
COLE ABIGAIL	77370	PO BOX 93		SAND LAKE	NY	12153	01/25/2010
COLE ANNA	76395	162 1766 ELMIRA ST		SAYRE	PA	18840	09/03/2009
COLE HEATHER	77721	61 CHANCE LANE		KEARNEYSVILLE	WV	25430	03/31/2010
COLE LISA	76075	55 FOREMAN AVE		UNIONTOWN	PA	15401	07/17/2009
COLE MIKKI	77121	49981 PURSEGLOVE RD		SAINT CLAIRSVILLE	OH	43950	01/04/2010
COLEMAN COLLEEN	76843	6340 E. MISSISSIPPI		DENVER	CO	80224	10/28/2009
COLEMAN LEAH	76253	1477 APPALACHIAN HIGHWAY	P O BOX 1671	PINEVILLE	WV	24874	08/03/2009
COLLINS TRACY	78338	PO BOX 92		DELBARTON	WV	25670	06/25/2010

Name	License #	Address					Issue Date
COLLINS WESLEY	76299	167 KENWOOD STREET		PARKERSBURG	WV	26104	08/07/2009
CONANT ADRIENNE	76010	849 NEVEILLE ST		FOLLANSBEE	WV	26037	07/13/2009
CONELLY MICHAEL	76114	317 MONROE STREET		MOUNT HOPE	WV	25880	07/20/2009
CONLEY AIMEE	77064	RT 3 BOX 106 A		FAIRMONT	WV	26554	12/16/2009
CONLEY CAROL	77518	808 SUNFLOWER MANOR		O FALLON	MO	63368	02/19/2010
CONLEY MARY	77832	1421 SENIOR DR		PITTSBURGH	PA	15227	04/15/2010
CONLEY PATRICIA	77164	43 E PEIRSON DR		HOCKESSIN	DE	19707	01/07/2010
CONLEY RHONDA	76947	620 STEWART ST		MORGANTOWN	WV	26505	11/12/2009
CONNER JASON	77833	P O BOX 802		ATHENS	WV	24712	04/15/2010
CONOVER KATHRYNE	76065	107 STEFANKO LANE		HEDGESVILLE	WV	25427	07/17/2009
CONRAD KATE	78275	209 FOREST LANE		OAK HILL	WV	25901	06/22/2010
COOK CRYSTAL	77694	RR 5 BOX 641 C		CLARKSBURG	WV	26301	03/23/2010
COOK DONNY	77580	27 DUNMORE CT		FALLING WATERS	WV	25419	03/01/2010
COOK JENNIFER	76468	1410 BUCKHANNON PIKE		NUTTER FORT	WV	26301	09/29/2009
COOK MICHAELA	78149	4 JOYCEVILLE TRAILER PARK		PARKERSBURG	WV	26101	06/08/2010
COOKE DOUGLAS	76531	108 CUNNINGHAM LANE #2		STEUBENVILLE	OH	43953	10/01/2009
COOKE KIMBERLY	77587	6501 PARRISH ROAD		PROVIDENCE FORGE	VA	23140	03/03/2010
COOPER JENNIFER	77666	718 FIRETHOON COURT		NOBLESVILLE	IN	46062	03/18/2010
COOPER MEGAN	78405	371 BROWNS ROAD		PRINCETON	WV	24740	06/30/2010
COOPER MEGHAN	76936	5375 BIG TYLER RD	APT 823	CROSS LANES	WV	25313	11/10/2009
COOPER RHONDA	76283	117 WILSON ST		ELKINS	WV	26241	08/05/2009
COOPER SARAH	76122	208 RILEY AVE		SAINT ALBANS	WV	25177	07/20/2009
COPENHAVER ELISABETH	76252	1305 ROSE LANE		SAINT ALBANS	WV	25177	08/03/2009
COPP MARY	77544	8748 SNOWBIRD WAY		PARKER	CO	80134	02/23/2010
CORDELL ANNA	76532	204 MAIN ST		CALDWELL	OH	43724	10/01/2009
CORDELL LISA	77807	4435 LAKE RD		WOODLAWN	TN	37191	04/13/2010
CORMACK FIONA	78044	ONE BRADDOCK SQ		FAIRMONT	WV	26554	05/13/2010
CORRICK SONYA	76854	50300 JOY LANE		EAST LIVERPOOL	OH	43920	10/28/2009
CORTEZ KRISTI	77750	206 BISHOP MURPHY DR	APT 2	FROSTBURG	MD	21532	04/07/2010
COSTELLO JESSICA	76064	239 DELMAR ST		FAIRMONT	WV	26554	07/17/2009
COTTIS HEATHER	78005	317 ANTHONY DRIVE		WINTERSVILLE	OH	43953	05/06/2010
COTTRILL TERESA	75880	136 LUSITANO LN		MARTINSBURG	WV	25405	07/03/2009
COURTRIGHT DIELLE	78170	123 SUMMIT RIDGE		HURRICANE	WV	25526	06/14/2010
COURTS LORA	75919	38 MONDAY ADDITION		WEST HAMLIN	WV	25571	07/09/2009
COVELL ERIKA	76533	3406 DELLWOOD RD		CLEVELAND HEIGHTS	OH	44118	10/01/2009
COVERT HELEN	75944	RT 1 BOX 38 A		RED HOUSE	WV	25168	07/09/2009

Name	License #	Address					Issue Date
COWDREY DEBORAH	77404	HC 65 BOX 4930		ROMNEY	WV	26757	02/04/2010
COX AIMEE	78122	4817 HILL STATION ALLEY RD		FORT BLACKMORE	VA	24250	06/02/2010
COX ALEXIS	78014	4932 TAYLOR LANE		CATLETTSBURG	KY	41129	05/06/2010
COX CAROLE	76290	HC 76 BOX 33		NORTHFORK	WV	24868	08/06/2009
COX KATHERINE	75818	7 PYRAMID DR	APT 704	HUNTINGTON	WV	25705	07/02/2009
COZORT CASSIE	76303	P.O. BOX 808		OCEANA	WV	24870	08/07/2009
CRAIG DENISE	77496	315 S VINE		NORTH PLATTE	NE	69101	02/16/2010
CRAWFORD JEANA	76534	40 HARTWEG AVENUE		FORT THOMAS	KY	41075	10/01/2009
CRAWFORD JENNIFER	77834	313 CHAROLAS LAKE DR		BIDWELL	OH	45614	04/15/2010
CRAWFORD TAYLOR	78142	111 KANAWHA AVE SOUTH		NITRO	WV	25143	06/07/2010
CREARY AUDREY	77835	3473 PRESERVE RUN TRAIL		LOGANVILLE	GA	30052	04/15/2010
CREMEANS MAUREEN	78217	881 OBSERVATORY DR		SAINT ALBANS	WV	25177	06/16/2010
CRESS PAMELA	77112	456 CRAWFORD AVE		STAR CITY	WV	26505	12/30/2009
CRETSINGER APRIL	75928	584 FROG LEVEL RD		GRAY	TN	37615	07/09/2009
CRISMAN KAREN	77027	492 SYCAMORE RD		MOUNT JACKSON	VA	22842	12/07/2009
CRISS KENDRA	76166	195 MINERAL WELLS HEIGHT		MINERAL WELLS	WV	26150	07/23/2009
CRIST NICOLE	76535	214 REYNOLDS AVENUE		HAGERSTOWN	MD	21740	10/01/2009
CROMARTIE ELIZABETH	77165	104 TRAMMEL LANE		FALLING WATERS	WV	25419	01/07/2010
CRONIN CHRISTINA	76536	225 WOODRIDGE DR		MINERAL WELLS	WV	26150	10/01/2009
CROOK WHITNEY	77836	109 PLEASANT HILL EST.		PRINCETON	WV	24740	04/15/2010
CROSBY RANI	77166	3220 POST WOODS DRIVE, A		ATLANTA	GA	30339	01/07/2010
CROSS JENNIFER	77167	5881 STATE ROUTE 588		GALLIPOLIS	OH	45631	01/07/2010
CROUSE LINDSAY	76817	RT 1 BOX 39 AA		PHILIPPI	WV	26416	10/20/2009
CROWDER TERRA	76537	PO BOX 1139		BUENA VISTA	CO	81211	10/01/2009
CROWLEY MARGARET	77040	1291 SIMONS RD		CASTLETON	NY	12033	12/10/2009
CROWLEY MARGARET	78027	108 BENEDICTINE COURT		SAINT LOUIS	MO	63031	05/10/2010
CRUDGE TRACI	75901	RT2 BOX 71-D		RAVENSWOOD	WV	26164	07/08/2009
CRUM TINA	78020	160 HULL ROAD		WHIPPLE	OH	45788	05/07/2010
CRUMBO STACEY	77168	3241 PAVETTO LANE		INDIANAPOLIS	IN	46203	01/07/2010
CRUNDEN ELIZABETH	76881	100 HIGHFIELD DRIVE		LEE	MA	01238	10/28/2009
CRUSE MICHAEL	75848	115 QUEEN ANNE COLONY		MORGANTOWN	WV	26505	07/02/2009
CULP TRENA	77837	2639 TOWNSHIP ROAD 378		STEUBENVILLE	OH	43952	04/15/2010
CUMMINGS MARK	75872	3906 PALISADES DR		WEIRTON	WV	26062	07/03/2009
CUMPSTON ERICA	76825	RR 1 BOX 207		MOUNDSVILLE	WV	26041	10/22/2009
CUMPTON RUBY	78402	6190 JERICHO RD		POINT PLEASANT	WV	25550	06/30/2010
CUNDIFF TINA	76080	2407 MOUNT VERNON AVE		POINT PLEASANT	WV	25550	07/17/2009

Name	License #	Address					Issue Date
CUNNINGHAM HEIDI	76131	1500 BRIDGE ROAD	APT 411	CHARLESTON	WV	25314	07/21/2009
CUNNINGHAM JENNA	78148	HC 80 BOX 8		SMITHVILLE	WV	26178	06/08/2010
CUNNINGHAM KAIYA	76814	724 ISLANDVIEW DR		PARKERSBURG	WV	26101	10/16/2009
CUNNINGHAM MARY	77350	5301 CRAIGS CREEK DR		LOUISVILLE	KY	40241	01/20/2010
CUPP SALLIE	76538	321 NETTLE LANE		WINCHESTER	VA	22603	10/01/2009
CURL MARILYN	78061	7919 DORSETT DR		FORT WAYNE	IN	46816	05/17/2010
CURTICE STEPHANIE	76539	14413 MACON GROVE LANE		GAINESVILLE	VA	20155	10/01/2009
CUTLIP TRACY	77362	RR 5 BOX 556 A		BUCKHANNON	WV	26201	01/22/2010
CZAJKOWSKI DEBRA	77120	1131 MAPLE HILL ROAD		CASTLETON ON HUDSON	NY	12033	01/04/2010
DACHISEN ROBBIE	76126	85 LAKESIDE DR		MORGANTOWN	WV	26508	07/21/2009
DAGLEY KATHLEEN	77373	13823 N HONEY CREEK LANE		CAMBY	IN	46113	01/26/2010
DAHLBERG SONDRA	76859	117 ROBINSON DRIVE		PITTSBURGH	PA	15236	10/28/2009
DALTON DENISE	77169	188 MORRISONS ROAD		STEPHENSON	VA	22656	01/07/2010
DALTON LYDIA	77315	4460 FULCRY CIRCLE		ZIONSVILLE	IN	46007	01/08/2010
DALTON LYNNETTE	75899	430 WESTERNVIEW DR		MIDDLETOWN	VA	22645	07/08/2009
DALY CAROL	77934	1292 PEMBROKE WAY		CHARLES TOWN	WV	25414	04/16/2010
DANIEL DALE	78366	4428 SONORAN WAY		UNION CITY	GA	30291	06/29/2010
DANIELS ELAINE	77838	4385 S BALSAM ST		LITTLETON	CO	80123	04/15/2010
DANIELS MARTHA	77492	10 69 SNAKE RUN RD		NEW MILTON	WV	26411	02/16/2010
DANTONIO CHRISTOPHER	76540	1370 JEFFERSON RD	PO BOX 355	JEFFERSON	PA	15344	10/01/2009
DANZINGER KELLY	76541	7616 PAVILION PARK ROAD		LOUISVILLE	KY	40214	10/01/2009
DASSANCE HELEN	77657	315 STONE CHURCH ROAD	LOT 36	BALLSTON SPA	NY	12020	03/16/2010
DAUGHERTY JOYCE	77802	121 REBROOK ST		CLARKSBURG	WV	26301	04/13/2010
DAUGHTY SHANNON	78088	18 BYRD AVE		BERRYVILLE	VA	22611	05/26/2010
DAUPHINEE LINDSAY	77440	322 SOUTH 12TH ST	2R	PHILADELPHIA	PA	19107	02/05/2010
DAVENPORT JENNIFER	77819	126 SEEKRIGHT DR		YORKTOWN	VA	23693	04/15/2010
DAVEY LISA	77985	3417 HARMON DR		INDIANAPOLIS	IN	46227	05/04/2010
DAVID JEAN	77363	10194 N 50 W		FORTVILLE	IN	46040	01/22/2010
DAVID JYLANIE	76339	4343 WARM SPRINGS RD	#1307	COLUMBUS	GA	31909	08/17/2009
DAVIS AMY	77411	213 RUSSELL WAY		KEARNEYSVILLE	WV	25430	02/04/2010
DAVIS CASEY	78043	148 WOODCREST DRIVE		WHEELING	WV	26003	05/11/2010
DAVIS KATHLEEN	77338	6 CHARLO ACRES		HURRICANE	WV	25526	01/15/2010
DAVIS LEAH	76542	53254 DAVIS RD		PLEASANT CITY	OH	43772	10/01/2009
DAVIS MERYLIN	77016	1896 NC HWY 127		TAYLORSVILLE	NC	28681	12/02/2009
DAVIS RHONDA	76543	2900 MOCCASEN COURT		NEW ALBANY	IN	47150	10/01/2009
DAVIS SUSAN	78021	406 20TH AVE		PHENIX CITY	AL	36869	05/07/2010

Name	License #	Address					Issue Date
DAVIS TRICIA	76544	600 A SPRING FOREST ROAD		GREENVILLE	NC	27834	10/01/2009
DAVIS, JR ROGER	76386	1212 COUNTY ROAD 16		RAYLAND	OH	43943	09/01/2009
DAWSON THERESA	76898	69955 WOODS RD		BRIDGEPORT	OH	43912	10/30/2009
DEAN ADRIAN	77127	160 CASTEEL DR		MARTINSBURG	WV	25404	01/06/2010
DEAN ANGELA	76324	RT 1 BOX 134		BRUCETON MILLS	WV	26525	08/13/2009
DEBRANSKI DANIELLE	76545	164 TAYLOR RUN ROAD		MONONGAHELA	PA	15063	10/01/2009
DEEDS ELSIE	78331	14 HONEYBEE LANE		SUTTON	WV	26601	06/24/2010
DEES TINA	77355	RR 1 BOX 61		ELIZABETH	WV	26143	01/21/2010
DEGRAW ASHLEY	77170	164 STUCKEY COURT		MARTINSBURG	WV	25401	01/07/2010
DEIBERT SARAH	78347	306 AMBER LIGHT CIRC		DELAWARE	OH	43015	06/25/2010
DELALLO KELLI	76027	4797 BARONE DR		PITTSBURGH	PA	15227	07/13/2009
DELATE MARY	77780	9900 SW 59TH CT		COOPER CITY	FL	33328	04/09/2010
DELPIN LINDA	77463	204 SOUTH HAWTHORN ST		FREDERICK	CO	80530	02/11/2010
DEPASQUALE DEBORAH	77103	19 GARDEN AVENUE		ALBANY	NY	12203	12/29/2009
DEPOY JENNIFER	76966	RT 10 BOX 385 M		BUCKHANNON	WV	26201	11/19/2009
DER ANDREA	76546	401 DOGWOOD STREET		NITRO	WV	25143	10/01/2009
DERBIN PAMELA	76548	1826 GRAND VILLA DR		LA GRANGE	KY	40031	10/01/2009
DERRICK SARA	76282	3365 DERRICKS CREEK RD		SISSONVILLE	WV	25320	08/05/2009
DERUELLE JASON	77410	20990 STEUBENVILLE PIKE RI		HAMMONDSVILLE	OH	43930	02/04/2010
DESIMONE TERESA	77549	2319 NW 33RD PLACE		CAPE CORAL	FL	33993	02/24/2010
DESKINS DEBORAH	76063	HC 70 BOX 1481		WILSONDALE	WV	25699	07/17/2009
DETRATTO CAROL	76502	100 SO. FLORIDA ST		BUCKHANNON	WV	26201	10/01/2009
DEVER LAURA	78317	152 BEECH LICK RD		HORNER	WV	26372	06/24/2010
DEVORE BARBARA	77460	220 OAKHAVEN DR		MOON TOWNSHIP	PA	15108	02/11/2010
DEXTER EMILY	76547	1400 CARROLL GENTRY RD		MADISONVILLE	KY	42431	10/01/2009
DEZANEK JEANNE	77566	8328 W MAPLE AVE		NORRIDGE	IL	60706	02/25/2010
DIAL JOHNNY	75860	401 GARDEN LANE	401	HUNTINGTON	WV	25705	07/02/2009
DIAL SASHA	77678	P O BOX 772		WEST HAMLIN	WV	25571	03/19/2010
DIALS KATHRYN	76549	85 MEADOWVIEW COURT		FAIRFIELD	OH	45014	10/01/2009
DIAMOND HARRIET	78076	167 VALENCIA DRIVE		MONROE TOWNSHIP	NJ	08831	05/25/2010
DICK SHARON	78069	160 FINCH DR		ELYRIA	OH	44035	05/20/2010
DICKEN LICIA	76550	6510 LUNSBRUCK WAY		LOUISVILLE	KY	40228	10/01/2009
DICKEY AARON	77525	218 LONGVIEW AVE		MINGO JUNCTION	OH	43938	02/19/2010
DIETRICH KIMBERLY	76844	134 1/2 NORTH COLUMBUS S	APT 7	LANCASTER	OH	43130	10/28/2009
DILL WANDA	76263	6514 TRUDY WAY		FLOWERY BRANCH	GA	30542	08/03/2009
DILLON SARA	76551	114 MAXWELL HILL RD		BECKLEY	WV	25801	10/01/2009

Name	License #	Address					Issue Date
DIMATTEO MARY	77171	222 SOUTH TEN BROECK ST	#29	SCOTIA	NY	12302	01/07/2010
DINGESS ANGELA	77172	2000TOLLEY DRIVE		CHARLESTON	WV	25320	01/07/2010
DINGMAN KRISTINE	78037	1076 LAKEVIEW AVE		SCHENECTADY	NY	12303	05/11/2010
DIONES LORI	77839	6370 S NEWPORT CT		CENTENNIAL	CO	80111	04/15/2010
DISBENNET TERESA	77688	1022 SELTY RD		ALBANY	OH	45710	03/23/2010
DITTO ELIZABETH	76079	55 TUPELO DR		HEDGESVILLE	WV	25427	07/17/2009
DIVINE TYRONICA	77751	3737 SHADY MAPLE DR		LITHONIA	GA	30038	04/07/2010
DIXON ALICIA	75976	P O BOX 142		VARNEY	WV	25696	07/13/2009
DIXON LINDA	76496	214 WEST CHATHAM STREET		APEX	NC	27502	10/01/2009
DIXON ROBBIE	76106	133 BOWLBY ST		WAYNESBURG	PA	15370	07/17/2009
DOAK HEATHER	77173	2801 WATERFORD ROAD		MARIETTA	OH	45750	01/07/2010
DOBERT DAPHNE	78171	3512 CARPENTER AVENUE		HURRICANE	WV	25526	06/14/2010
DOBSON KELLY	76341	101 ESTES AVENUE		WEIRTON	WV	26062	08/18/2009
DODSON MARY	77174	5095 BARLEY DRIVE		STEPHENS CITY	VA	22655	01/07/2010
DOERFLER LESLIE	78062	20226 CENTER FREE METHOI		SARAHSVILLE	OH	43779	05/18/2010
DOLAN BARBARA	78058	2665 EDGEWOOD CT		RIVERWOODS	IL	60015	05/17/2010
DOLE DEBORAH	77537	3015 COUNTY RT 20		HUDSON	NY	12534	02/23/2010
DOLFIE ELIZABETH	77045	1232 HUNTINGTON AVENUE		HUNTINGTON	WV	25701	12/10/2009
DOMBROWSKY SHEILA	78309	932 THIRD AVE		ELIZABETH	PA	15037	06/24/2010
DOMZALSKI KAREN	76323	106 LINDBURG AVE		FAYETTEVILLE	WV	25840	08/13/2009
DONAJKOWSKI RAMONA	76165	P O BOX 2202		FAIRMONT	WV	26555	07/23/2009
DONALD LAHOMA	77491	RT 2 BOX 231 B		HURRICANE	WV	25526	02/16/2010
DONALDSON KATHLEEN	77579	1215 ACCIDENT ROAD		EGLON	WV	26716	03/01/2010
DONNELLY JACQUELINE	77536	9 DUNLEER DR		TROY	NY	12180	02/23/2010
DONOVAN TODD	76045	1010 CENTER ST		FAIRMONT	WV	26554	07/17/2009
DOOLITTLE SARAH	78129	521 FOURTH AVE		GALLIPOLIS	OH	45631	06/03/2010
DORCHAK SHARIN	76848	404 SUNRISE DRIVE		BRIDGEPORT	WV	26330	10/28/2009
DORING LISA	76950	115 GREEN LEAF DRIVE		LATHAM	NY	12110	11/13/2009
DORKOSKIE ASHLEY	77725	14 CAMDEN CIRCLE	APT 203	SCOTT DEPOT	WV	25560	04/01/2010
DOSTER SANDRA	78023	937 S KENTON ST		AURORA	CO	80012	05/07/2010
DOTSON ANGELA	77036	4976 PENNY LANE		NORTH OLMSTED	OH	44070	12/09/2009
DOTY AMY	76215	106 BOSTIC AVE		PRINCETON	WV	24740	07/29/2009
DOUGHERTY SUSAN	75898	3605 MOUNTAIN VIEW DR		ROCKLIN	CA	95677	07/08/2009
DOUGHTY JULIE	77391	6211 SAWGRASS WAY		WESTERVILLE	OH	43082	02/03/2010
DOUGLAS AMY	76552	610 CHEVIS RD		SAVANNAH	GA	31419	10/01/2009
DOVE CAROL	76338	4044 BRIGGS CT		JACKSON	MI	49201	08/17/2009

Name	License #	Address					Issue Date
DOYLE DEBORAH	77047	206 WEDGEWOOD CIRCLE		ALIQUIPPA	PA	15001	12/10/2009
DRAIN ANGELIA	78172	1015 JACKSON AVE		PARKERSBURG	WV	26101	06/14/2010
DRAKE ALI	77050	3823 TEDDINGTON WAY		INDIANAPOLIS	IN	46228	12/11/2009
DRAY JELAYNE	77331	2575 PARK WAY		EAST LIVERPOOL	OH	43920	01/13/2010
DUBOWSKI THERESA	77995	3245 BEECHWOOD BLVD	APT D 2	PITTSBURGH	PA	15217	05/06/2010
DUKE TERESA	76553	4 EDNA ST	P O BOX 392	REPUBLIC	PA	15475	10/01/2009
DUKE WHITNEY	78301	68 SPRINGDALE AVE		WHEELING	WV	26003	06/24/2010
DUNFEE NANCY	77150	55740 BELHAVEN		BELLAIRE	OH	43906	01/07/2010
DUNLAP JOHN	76232	2466 COUNTRY CLUB BLVD.		ORANGE PARK	FL	32073	07/30/2009
DUNN REBECCA	76554	1071 SOUTH CHILDS ROAD		KEARNEYSVILLE	WV	25430	10/01/2009
DURFEE DIANNA	75833	600 CLENDENIN PIKE		GALLIPOLIS FERRY	WV	25515	07/02/2009
DURST JESSICA	77792	3810 LEON BADEN RD		LEON	WV	25123	04/12/2010
DUSINE LOIS	76555	20115 RUNNYMEDE STREET		WINNETKA	CA	91306	10/01/2009
DYCH SUZANNE	75863	8770 CEDAR HILLS ROAD		CAMBRIDGE	OH	437259234	07/03/2009
DYE JUDITH	77801	78708 PENNYRIYAL LANE		INDIANAPOLIS	IN	46237	04/12/2010
DZIELSKI AMANDA	75816	7202 SCOTTSDALE ROAD		FAIRMONT	WV	26554	07/02/2009
EALY CARINA	76298	P O BOX 454		RAVENSWOOD	WV	26164	08/07/2009
EARLIWINE CALLIE	76201	1508 FIFTH ST		MOUNDSVILLE	WV	26041	07/28/2009
EASTMAN MARK	77840	361 FOX DR		WINCHESTER	VA	22601	04/15/2010
EASTON ZELLA	76904	2082 ELIZONDO STREET		SIMI VALLEY	CA	93065	10/30/2009
EATON MINDY	77979	RT 3 BOX 38 A	ROCK CUT ROAD	ELIZABETH	WV	26143	05/04/2010
EATON SARAH	76217	24268 RICHBARN RD		PARKERSBURG	WV	26104	07/29/2009
EBEL ELIZABETH	76556	609 SUNSET AVE		HAGERSTOWN	MD	21740	10/01/2009
EBY JUDITH	76557	804 N CENTRAL AVE		MUNCIE	IN	47303	10/01/2009
EBY LEROY	78158	HC 59 BOX 175		CABINS	WV	26855	06/09/2010
EDGAR KRISTA	77175	PO BOX 635		NEWPORT	OH	45768	01/07/2010
EDWARDS AMANDA	76044	RT 2 BOX 7		HAMLIN	WV	25523	07/17/2009
EFAW CRISTINA	76558	P O BOX 173		BELMONT	WV	26134	10/01/2009
EGAN COLLEEN	77041	693 WILSON HILL RD		HOOSICK FALLS	NY	12090	12/10/2009
EIBEN JEAN	78007	818 BLUE RIDGE RD		PITTSBURGH	PA	15239	05/06/2010
EICHER CAROLANNE	77176	213 SANDWORKS RD		HUNKER	PA	15639	01/07/2010
EICHER CHRISTI	77677	RT 5 BOX 73		BUCKHANNON	WV	26201	03/19/2010
EID JOLENE	77177	141 CAPRICORN DRIVE		MARTINSBURG	WV	25403	01/07/2010
ELDER JENNA	76804	RT 1 BOX 344		CLARKSBURG	WV	26301	10/15/2009
ELIOPULOS ANGELA	76343	117 SOUTH BRUCE ST		LITTLE HOCKING	OH	45742	08/18/2009
ELKINS KARISSA	75964	1938 WASHINGTON AVENUE		HUNTINGTON	WV	25704	07/13/2009

Name	License #	Address					Issue Date
ELLIOTT AARON	77032	2011 LAKESIDE VILLAGE		MORGANTOWN	WV	26508	12/08/2009
ELLIOTT KEDRON	75977	131 BRICK LANE		CROSS LANES	WV	25313	07/13/2009
ELLIS JUDY	77178	305 HAWTHORNE DRIVE		JEFFERSONVILLE	IN	47130	01/07/2010
ELLIS PAMELA	76043	513 PARK DR		LOGAN	WV	25601	07/17/2009
ELSASSER ERIN	77106	9480 ST RT 32	P O BOX 291	FREEHOLD	NY	12431	12/29/2009
ELSBREE VICTORIA	77011	102 VAN PATTEN LANE		ALBANY	NY	12203	12/01/2009
ELSWICK AMY	75954	3417 MONEL AVE		HUNTINGTON	WV	25705	07/09/2009
ELSWICK KRISTEN	77151	1017 10TH ST		NITRO	WV	25143	01/07/2010
ELWELL HEATHER	76362	491 ROCKDALE RD		FOLLANSBEE	WV	26037	08/21/2009
EMRICK JAMIE	75978	611 BOUNDS CIRCLE		MORGANTOWN	WV	26501	07/13/2009
EPPERHEART KATRINA	76062	310 2ND AVE		WEST LOGAN	WV	25601	07/17/2009
EPPERSON JANICE	76981	2902 WOOD HAVEN CIRCLE		HIGH RIDGE	MO	63049	11/25/2009
EPPS TIFFANY	77548	P O BOX 251		HUNDRED	WV	26575	02/23/2010
ERB MICHELLE	77179	11534 ST RT 821		LOWER SALEM	OH	45745	01/07/2010
ERICSON MELANIE	77841	232 BLUESTONE DR		BETHEL PARK	PA	15102	04/15/2010
ERVIN CARLA	77662	P O BOX 752		EAST BANK	WV	25067	03/16/2010
ESCH AMY	77539	25221 N 51ST DR		PHOENIX	AZ	85083	02/23/2010
ESPINOZA ELIZABETH	76031	2 WELLINGTON CT		STAFFORD	VA	22554	07/14/2009
ESPOSITO LINDA	77344	31 FURRY ROAD		WYNANTSKILL	NY	12198	01/20/2010
ESTEL KATY	78315	2065 HALF DAY ROAD	B-7 706	DEERFIELD	IL	60015	06/24/2010
ESTEP ELIZABETH	78056	P O BOX 271		KIMBERLY	WV	25118	05/17/2010
ETIENNE YOLETTE	77970	738 COUNTRY DRIVE		HARLINGEN	TX	78550	05/03/2010
EVANOCHKO THERESA	78117	102 PARKRIDGE DR		ALIQUIPPA	PA	15001	06/01/2010
EVANS CAREY	76559	75 SWEET SHADE COURT		HARPERS FERRY	WV	25425	10/01/2009
EVANS SAMANTHA	78376	5516 TOLEDO AVE		CHARLESTON	WV	25304	06/29/2010
EVERSOLE KELLY	77990	40N GILMORE STREET		KEYSER	WV	26726	05/05/2010
EYLER BRITTANY	78173	41 LE FEVRE LANE		MARTINSBURG	WV	25404	06/14/2010
EZEKIEL MELANIE	77752	3240 DEVILLA TRACE		ATLANTA	GA	30349	04/07/2010
FABRIZIO DARLENE	78192	1273 COURTNEY LANE		BELCAMP	MD	21017	06/15/2010
FAHRENKOPF CHRISTINA	77002	72 BOBCOCK TERRACE		SELKIRK	NY	12158	12/01/2009
FAIRCHILD KASEY	77842	1512 NORTH 45TH AVENUE E/		DULUTH	MN	55804	04/15/2010
FALCONE DONNA	76345	837 OLD NATIONAL PIKE		BROWNSVILLE	PA	15417	08/19/2009
FARAG JENNIFER	77843	5925 SYCAMORE CANYON BL	#137	RIVERSIDE	CA	92507	04/15/2010
FARKAS LISA	78246	31 BOOTH RD		MORGANTOWN	WV	26501	06/18/2010
FARLEY JESSICA	75965	PO BOX 32		PINEVILLE	WV	24874	07/13/2009
FARLEY REBECCA	76822	329 35TH ST		HUNTINGTON	WV	25702	10/21/2009

Name	License #	Address					Issue Date
FARLEY SUSAN	76046	407 GREEN ACRES DR		HURRICANE	WV	25526	07/17/2009
FARNEY FARRAH	75859	5945 STATE ROUTE 233		PATRIOT	OH	45658	07/02/2009
FARRAR CINDY	77087	24 VALLEYVIEW AVE		WATERFORD	NY	12188	12/23/2009
FASENMYER WALTER	76342	194 HEMLOCK LANE		SHIPPENVILLE	PA	16254	08/18/2009
FAULKNER JANET	76560	P O BOX 627		ASHLAND	KY	411050627	10/01/2009
FEDORISIN JESSICA	78067	7935 SHINN DR		COLUMBUS	GA	31909	05/19/2010
FEEHLEY DIONE	78235	9600 AMERLEIGH	UNIT H	PERRY HALL	MD	21128	06/17/2010
FELLER MATHA	77086	4418 RUSSELL AVENUE		LOS ANGELES	CA	90027	12/23/2009
FERENZ TRISHA	77512	44 FAIRMONT AVE		AMSTERDAM	NY	12010	02/18/2010
FERGUSON TRACY	78401	71 MILL CREEK RD		GALLIPOLIS	OH	45631	06/30/2010
FERIANC CHERYL	78349	5152 ELMWOOD DR		PITTSBURGH	PA	15227	06/25/2010
FERNANDEZ SALLY	78052	705 WEST VALLEY ROAD		WAYNE	PA	19087	05/14/2010
FERRELL CASSANDRA	76214	P O BOX 164		DOROTHY	WV	25060	07/29/2009
FERRELL JEANETTE	77466	115 JANET ROAD		MARIETTA	OH	45750	02/11/2010
FERRELL JOANNA	76836	154 EDOMA TRAIL RD		BIDWELL	OH	45614	10/26/2009
FERRELL RICHARD	76132	110 A STREET		BOOMER	WV	250310035	07/21/2009
FESTA RACHEL	77180	7 HAMPTON CIRCLE		NEWTOWN	PA	18940	01/07/2010
FIACK KELLY	77696	5280 MITHUN PL NE		SEATTLE	WA	98105	03/24/2010
FICKES ELLEN	78208	2201 SHOREHAM DR		RICHMOND	VA	23235	06/16/2010
FIELD ARIANE	77010	15 MAXWELL RD		LATHAM	NY	12110	12/01/2009
FIELDS AMBER	76475	P O BOX 982	411 THIRD ST	NEW HAVEN	WV	25265	10/01/2009
FIELDS ELIZABETH	78294	RT 2 BOX 180		DELBARTON	WV	25670	06/23/2010
FILLMORE MERRICKI	76561	1724 SE 40TH TERRACE		CAPE CORAL	FL	33904	10/01/2009
FINK DANIELLE	78257	RT 1 BOX 206		KEYSER	WV	26726	06/18/2010
FIREBAUGH SANDRA	77681	1419 DOMINION DR		ZIONSVILLE	IN	46077	03/22/2010
FISCHER LANELLE	76891	P O BOX 88		SNOWSHOE	WV	26209	10/30/2009
FISCHER MARY	78263	3075 CAMBERLY DR		GIBSONIA	PA	15044	06/21/2010
FISHER DIANE	77639	3 SUNSET BLVD		COXSACKIE	NY	12051	03/12/2010
FITZGERALD KRISI	77962	971 VALLEY VIEW AVE	APT 509	MORGANTOWN	WV	26505	04/22/2010
FITZGERALD MARGARET	77676	420 G KING ST		DUNBAR	WV	25064	03/19/2010
FIZER SARA	78276	65 TWP RD 1407		SOUTH POINT	OH	45680	06/22/2010
FIZER SHELLY	77534	20 STRICKER LANE		CLENDENIN	WV	25045	02/22/2010
FLETCHER BENJAMIN	75943	RT 1 BOX 239		PHILIPPI	WV	26416	07/09/2009
FLETCHER NILA	76896	P O BOX 480846		CHARLOTTE	NC	28269	10/30/2009
FLETCHER ROBERT	76562	8222 RIDGE RD		MALVERN	AR	72104	10/01/2009
FLINT JESSICA	78277	811 - 19TH STREET		PARKERSBURG	WV	26107	06/22/2010

Name	License #	Address					Issue Date
FLOWERS KIM	77844	110 CRESCENT DR.		SAINT ALBANS	WV	25177	04/15/2010
FLOYD WILLIAM	76563	2141 LOVE POINT ROAD		STEVENSVILLE	MD	21666	10/01/2009
FOLEY EDITH	75966	49 MORRIS DR		FAIRMONT	WV	26554	07/13/2009
FOLEY FAITH	76200	107 PINE STREET		PETERSBURG	WV	26847	07/28/2009
FOLLROD KIMBERLY	77181	32420 PLEASANT VIEW RD		RACINE	OH	45771	01/07/2010
FOMENKO AMY	77385	1226 COUNTY HWY 23		BLOOMINGDALE	OH	43910	02/03/2010
FONTE' DON-TYREL	77033	504 S. 6TH STREET		OZARK	MO	65721	12/08/2009
FORBES BARBARA	77054	RT1 BOX 55B		FRENCH CREEK	WV	26218	12/15/2009
FORESHA ALISON	75871	1101 GLENCAIRN RD		WEIRTON	WV	26062	07/03/2009
FORNAL LISA	76931	5823 APPLEGATE COURT		CARMEL	IN	46033	11/09/2009
FORTNEY JESSICA	78256	PO BOX 2242		BUCKHANNON	WV	26201	06/18/2010
FOSTER DEANNA	76133	302 BELLE AVE.		TORONTO	OH	43964	07/21/2009
FOSTER HILARY	75858	3116 MAPLE ST		BELLE	WV	25015	07/02/2009
FOSTER STEPHANIE	76213	1029 VINE ST		WHEELING	WV	26003	07/29/2009
FOUNTAIN ADRIANNE	77940	P O BOX 719		FIRESTONE	CO	80520	04/19/2010
FOWLER JESSICA	76803	RT 5 BOX 304M		CHARLESTON	WV	25312	10/15/2009
FOWLER TAMMY	76381	RD 5 BOX 319	48 BRADY LANE	WHEELING	WV	26003	08/27/2009
FOX CASSANDRA	78221	4922 PARCHMENT VALLEY RI		EVANS	WV	25241	06/16/2010
FOX KAROLYN	77988	62819 OAK LANE		BARNESVILLE	OH	43713	05/04/2010
FOX NINA	76816	308 WOODLAKE DR		MURPHY	TX	75094	10/19/2009
FOX ROBERTA	76564	2717 RANGER ISLAND ROAD		DENVER	NC	28037	10/01/2009
FRAGALE ANNA	76393	4808 VIRGINIA AVE		CHARLESTON	WV	25304	09/01/2009
FRALEY DEBRA	75945	770 LONGWOOD DR		SUMTER	SC	29154	07/09/2009
FRANCE NANCEY	78365	2218 QUAIL CREEK DR		MURRAY	KY	42071	06/29/2010
FRANCIS PAMELA	77024	RD 3 BOX 410		CAMERON	WV	26033	12/07/2009
FRATT HEATHER	76332	982 LITTLE ST		CLARKSBURG	WV	26301	08/13/2009
FRATTARELLI DIANA	77524	15458 OLYMPIC DR		MACOMB TWP	MI	48044	02/19/2010
FRED DONNA	77685	2170 KYLA COURT		MONTGOMERY	IL	60538	03/22/2010
FREED CHRISTY	76186	3510 DEERWALK HWY		WAVERLY	WV	26184	07/28/2009
FREEMAN CRYSTAL	77455	RR 2 BOX 259 AA EASTWOOD		RAVENSWOOD	WV	26164	02/09/2010
FRENCH NICOLE	77182	28 SETTTLERS WAY		GORHAM	ME	04038	01/07/2010
FREUND KAREN	76565	6002 ST RT 646		BLOOMINGDALE	OH	43910	10/01/2009
FRIEND JENNIFER	76566	5 GAYMONT RD		RICHMOND	VA	23229	10/01/2009
FRIEND SARAH	78082	1228 PAULA RD		CHARLESTON	WV	25314	05/25/2010
FRISCHKORN DONNA	77368	P O BOX 191		IRONDALE	OH	43932	01/25/2010
FRITZ JILL	75890	2439 TRAILSIDE LANE		WAUCONDA	IL	60084	07/06/2009

Name	License #	Address				Issue Date
FROST CAROL	77042	10874 TEALPOINT DR	INDIANAPOLIS	IN	46229	12/10/2009
FRY SAMANTHA	76251	213 4TH AVENUE	BELLAIRE	OH	43906	08/03/2009
FULKS DENA	77485	133 SHEFFIELD WAY	WINCHESTER	KY	40391	02/16/2010
FULKS LENEE	77635	37 AMBRITT DR	WASHINGTON	WV	26181	03/11/2010
FULLER MILDRED	76996	11 BRUNSWICK PK DR	TROY	NY	12180	11/25/2009
FULLER SARAH	77673	37 HAMILL RD	HUNTINGTON	WV	25701	03/18/2010
FULTON RACHEL	78318	123 W 4 1/2 STREET	WILLIAMSTOWN	WV	26187	06/24/2010
FUSCO KRISTIN	78201	255 SLITER ROAD	SCHAGHTICOKE	NY	12154	06/16/2010
FUSSELMAN LANCE	76452	135 BROOKDALE CIRCLE	MC MURRAY	PA	15317	09/28/2009
FYFE KERRY	77183	PO BOX 813	SMITHERS	WV	25186	01/07/2010
GABO MARIA	77412	14666 N EL PUEBLO BLVD	FOUNTAIN HILLS	AZ	85268	02/04/2010
GADDIS DEBRA	77082	5528 INDEPENDENCE AVE	INDIANAPOLIS	IN	46234	12/21/2009
GAIR MAURA	78066	102 SMOKERISE TRACE	PEACHTREE CITY	GA	30269	05/18/2010
GALE MARY	78110	147 KRADEL LANE	STATE COLLEGE	PA	16803	06/01/2010
GALLAGHER MEAGHAN	76567	266 DONNA AVE	MORGANTOWN	WV	26505	10/01/2009
GALLAGHER NATHANIEL	76568	147 ZOAR CHURCH ROAD	OAK HILL	OH	45656	10/01/2009
GALLAGHER STEVEN	76199	533 WATSON ST	BRIDGEPORT	WV	26330	07/28/2009
GAMBLE JANE	76451	4463 S YANK STREET	MORRISON	CO	80465	09/22/2009
GANT REBECCA	78077	918 CHAPPELL RD	CHARLESTON	WV	25304	05/25/2010
GARCIA STEPHANIE	78406	50 FORKS OF CHEAT RD	MORGANTOWN	WV	26508	06/30/2010
GARNER CARRIE	77963	1537 N 39TH AVE	STONE PARK	IL	601651153	04/22/2010
GARRETT KATHLEEN	78018	927 W HICKORY PLACE	ADDISON	IL	60101	05/07/2010
GARRETT VANESSA	78193	8256 SOUTHERN SPRINGS W/	INDIANAPOLIS	IN	46237	06/15/2010
GARTIN ANGELA	75942	2626 NORTH FORK RD	CHAPMANVILLE	WV	25508	07/09/2009
GATES DEBRA	76570	114 PINE GLEN CT	SHEPHERDSVILLE	KY	40165	10/01/2009
GATIAN REBECCA	78124	9931 KURTYKA CIRCLE	HAGERSTOWN	MD	21740	06/03/2010
GAULDIN NATALIE	76061	153 BIRCH AVENUE	DANIELS	WV	25832	07/17/2009
GAVIN AMANDA	77784	132 PONY CIRCLE	MARTINSBURG	WV	25405	04/09/2010
GAVIN CHRISTINE	76500	468 MARS VALENCIA ROAD	VALENCIA	PA	16059	10/01/2009
GAWLAK JEAN MARIE	77184	145 STEWART LANE	FONDA	NY	12068	01/07/2010
GAY GINA	76985	9503 CREEKSIDE DR	WONDER LAKE	IL	60097	11/25/2009
GAY PATRICIA	76571	16 FOREST HILLS DR	WHEELING	WV	26003	10/01/2009
GELB ADAM	76572	1367 STEWARTSTOWN ROADAPT W 11	MORGANTOWN	WV	26505	10/01/2009
GELLNER KATHLEEN	77126	109 SHEPHERD TERRACE	SAINT CLAIRSVILLE	OH	43950	01/06/2010
GEORGEVICH JESSICA	78078	93 GERONIMO DR	SAINT ALBANS	WV	25177	05/25/2010
GERST KIMBERLY	76573	8725 STATE ROUTE 821	LOWER SALEM	OH	45745	10/01/2009

Name	License #	Address					Issue Date
GERTZ JOSEPH	77190	PO BOX 1528	1204 WEST MAIN	SOPHIA	WV	25921	01/07/2010
GIBBONS HEATHER	76574	26 GREENWOOD AVENUE		WHEELING	WV	26003	10/01/2009
GIBEAUT DAVID	75879	508 ARROWWOOD DRIVE		MORGANTOWN	WV	26508	07/03/2009
GIBSON BRITTANY	78319	700 CHARLIE STREET		HURRICANE	WV	25526	06/24/2010
GIBSON ELIZABETH	76322	528 15TH ST	APT 2	HUNTINGTON	WV	25701	08/13/2009
GIBSON LATICA	77709	410 AMESBURY COVE SW		FULTON	GA	30331	03/26/2010
GIBSON LISA	76575	54 FRAZIER LANE		RED HOUSE	WV	25168	10/01/2009
GIFFORD CANDICE	77753	9241 OLD HICKORY CIRCLE		FORT MYERS	FL	33912	04/07/2010
GILHAM EMMA	75857	5325 STRANAHAN DR		CROSS LANES	WV	25313	07/02/2009
GILKERSON TENNILLE	76274	512 FRONT ST		WAYNE	WV	25570	08/04/2009
GILKESON KIMBERLY	77578	3112 VIRGINIA AVENUE SE		CHARLESTON	WV	25304	03/01/2010
GILLARD PATRICIA	77572	1605 SUMMER RUN		FLORISSANT	MO	63033	03/01/2010
GILLESPIE KYMBERLY	77365	RT 1 BOX 260 H		GRAFTON	WV	26354	01/22/2010
GILLETTE TODD	78147	2129 11TH AVE		HUNTINGTON	WV	25703	06/08/2010
GILLIGAN JOSEPH	77185	1401 MCCLELLAN ST		SCHENECTADY	NY	12309	01/07/2010
GILLIGAN SCHEHERAZAD	77117	1401 MCCLELLAN ST		SCHENECTADY	NY	12309	01/04/2010
GILMORE KATHLEEN	76782	2343 S. OAKWOOD DRIVE		NEW PALESTINE	IN	46163	10/08/2009
GIMINIANI KATHLEEN	78108	93 STATE FARM ROAD		VOORHEESVILLE	NY	12186	06/01/2010
GIRARD JANICE	78267	8369 BURNING TREE TRAIL		FRANKTOWN	CO	80116	06/21/2010
GISE VICTORIA	77642	P O BOX 1938		FREDERICK	MD	21702	03/12/2010
GIVENS DIANE	77415	109 25TH ST		TROY	NY	12180	02/04/2010
GLASS DANA	76576	RT 1 BOX 108 - 4		PAW PAW	WV	25434	10/01/2009
GLASSER HOLLY	78302	1236 PEACOCK LANE		FAIRMONT	WV	26554	06/24/2010
GLASSFORD DEBORAH	77191	1517 COURT AVENUE		CHARITON	IA	50049	01/07/2010
GLASSMYER REBECCA	77192	341 BLACKWATER ST		DAVIS	WV	26260	01/07/2010
GLEASON ELAINE	76577	5 MILO LANE		LOUDONVILLE	NY	12211	10/01/2009
GLICK AMY	76578	2040 ROSEMARY STREET		DENVER	CO	80207	10/01/2009
GLIDDEN CATHLEEN	77348	367 WALDEN GREEN ROAD		BRANFORD	CT	06405	01/20/2010
GLISICH KATHLEEN	76940	59 HIGHPOINT DR		MAYFLOWER	AR	72106	11/10/2009
GLOVER CRYSTAL	76009	P O BOX 404		RAVENSWOOD	WV	26164	07/13/2009
GLOVER KAREN	76579	4550 ROUTE 6		WATERFORD	PA	16441	10/01/2009
GLOVER TAMMY	76134	2206 RIDGE ROAD		MASONTOWN	WV	26542	07/21/2009
GOCHANGCO YVONNE	76919	3096 CANTERBURY PARK DR		WINSTON-SALEM	NC	27127	11/03/2009
GODDARD BROOKE	76297	RT 1 BOX 575		MIDDLEBOURNE	WV	26149	08/07/2009
GODFREY JACKIE	76212	RT 1 BOX 50		VOLGA	WV	26238	07/29/2009
GOFF JENNIFER	76025	603 TWIN KNOBS DR		MORGANTOWN	WV	26508	07/13/2009

Name	License #	Address					Issue Date
GOLDBERG KAREN	77357	1261 PENNSYLVANIA AVE		CAPE MAY	NJ	08204	01/21/2010
GOLDEN LETITIA	77023	224 FALLS RUN RD		IRELAND	WV	26376	12/07/2009
GOMER TAMMY	77845	17205 ANGEL STREET		FROSTBURG	MD	21532	04/15/2010
GOMEZ LISA	76580	3420 MIDDLE PLANTATION QU		VIRGINIA BEACH	VA	23452	10/01/2009
GOMEZ-KLING DAREN	76624	11805 CRYSTAL FALLS DRIVE		SMITHSBURG	MD	21783	10/01/2009
GONGAWARE MICHELLE	75941	P O BOX 584	16 OBSERVATORY C	MANOR	PA	15665	07/09/2009
GOOD ANTHONY	76357	300 HEINZ STREET	APT C510	PITTSBURGH	PA	15212	08/20/2009
GOOD THOMA	77480	998 MIDWAY ACRES		RIPLEY	WV	25271	02/15/2010
GOODE-HOLMES JOANNE	76501	7860 WORTHAM CIRCLE		COLLEGE PARK	GA	30349	10/01/2009
GOODFELLOW CLARISSA	76581	497 WIGEON DR		CINCINNATI	OH	45246	10/01/2009
GOODWIN SUE	76321	8575 NORTH PRESTON HWY		ALBRIGHT	WV	26519	08/13/2009
GOODWIN WENDY	76387	4111 E. 73RD 1/2 AVENUE	APT. X	N TERRE HAUTE	IN	47805	09/01/2009
GOOL LISA	77701	6653 FRANCIS BRANCH RD		ONA	WV	25545	03/25/2010
GORACKE VANESSA	77193	1201 SOUTH MULBERRY STRI		SIOUX CITY	IA	51106	01/07/2010
GORCZYCA BRITTANY	75892	4588 GRAND AVE		SHADYSIDE	OH	43947	07/06/2009
GORDON MELLODY	76495	5654 WALNUT MILL LANE		HIRAM	GA	30141	10/01/2009
GORE KRISTYN	76991	477 THAYERS GULL DR		MARTINSBURG	WV	25405	11/25/2009
GORMAN PATRICIA	78051	6 TIMBER LANE		GLENMONT	NY	12077	05/14/2010
GORNY LESLEY	78269	312 BENDER LANE		GLENMONT	NY	12077	06/21/2010
GORRELL CANDACE	75979	128 TOP OF THE ROCK DRIVE		MORGANTOWN	WV	26508	07/13/2009
GOSS TINA	76880	2 WHISTLE BLOW LANE		BARBOURSVILLE	WV	25504	10/28/2009
GOTSES JOHN	78237	1061 SOUTHWIND DR	#307	FAIRMONT	WV	26554	06/18/2010
GOULD CRYSTAL	76802	784 COAL RIVER ROAD		SAINT ALBANS	WV	25177	10/15/2009
GRACE HEATHER	77487	1330 GREY ROCK WAY		SUWANEE	GA	30024	02/16/2010
GRADY JOSEPH	76949	RR2 BOX 202		JANE LEW	WV	26378	11/13/2009
GRAHAM CHERYL	77347	10 CIRCLE DR		CASTLETON ON HUDSON	NY	12033	01/20/2010
GRAINGER STEPHANIE	76218	101 BOYDTON PLUNK DRIVE		STEPHENS CITY	VA	22655	07/29/2009
GRANT MELISSA	77607	116 BROOKSEDGE DR		BUTLER	PA	16001	03/08/2010
GRAY NAKESHA	76355	247 MOUNTAIN VIEW ESTATE		OAK HILL	WV	25901	08/19/2009
GRAY ODESSA	78036	710 WILLOW DR		CONNERSVILLE	IN	47331	05/11/2010
GRAYAM CARRIE	78174	PO BOX 256		CLENDENIN	WV	25045	06/14/2010
GREATREX HENRIETTA	76384	1168 ADIRONDACK COURT		SIMI VALLEY	CA	93065	08/28/2009
GREEN STEPHANIE	76818	P O BOX 300		MAC ARTHUR	WV	25873	10/20/2009
GREENE DONALD	77800	682 PINE LAKE DR		GREENWOOD	IN	46143	04/12/2010
GREENE RACHANDA	77980	301 FINDLEY ST		ELKINS	WV	26241	05/04/2010
GREGORY JACLYN	77186	5340 AUTUMN HARVEST DR		KERNERSVILLE	NC	27284	01/07/2010

Name	License #	Address					Issue Date
GREGORY MICHAEL	77189	5340 AUTUMN HARVEST DR		KERNERSVILLE	NC	27284	01/07/2010
GREY BRIGGETTE	76434	531 LAKEWOOD BLVD.		PARK FOREST	IL	60466	09/18/2009
GRIEB III WILLIAM	76776	521 PINNACLE HEIGHT DRIVE		MORGANTOWN	WV	26505	10/05/2009
GRIEEF CAROLE	76582	1016 W ALMOND AVE		ORANGE	CA	92868	10/01/2009
GRIERSON COLLEEN	75953	301 MADISON STREET	APT 4S	HOBOKEN	NJ	07030	07/09/2009
GRIFFIN RENEE	77194	71618 SUNNY ACRE DR		MARTINS FERRY	OH	43935	01/07/2010
GRIFFITH JESSICA	76775	PO BOX 280		KEGLEY	WV	24731	10/05/2009
GRIFFITH KATORAH	76467	RD 1 BOX 219A		TRIADELPHIA	WV	26059	09/29/2009
GRIFFITH WEBSTER	77195	1345 COLE COFFMAN RD		MARIETTA	OH	45750	01/07/2010
GRIMM CHRISTINA	77846	201 SMITH ST		KITTANNING	PA	16201	04/15/2010
GRISSO JENNIFER	77422	8640 SPRINGFIELD		SKOKIE	IL	60076	02/04/2010
GROOVER JENNIFER	78230	338 WOLFE RUN RD		MORGANTOWN	WV	26508	06/17/2010
GROSE KAYLA	76289	431 CHURCHVILLE RD		CAMDEN	WV	26338	08/06/2009
GROSE MATTHEW	77007	RR 5 BOX 685		BLUEFIELD	WV	24701	12/01/2009
GROVE PAMELA	76445	236 THOREAU DR		INWOOD	WV	25428	09/21/2009
GROVES DAVIN	77672	145 EGYPT RIDGE		SPENCER	WV	25276	03/18/2010
GROVES KYLA	76288	76 DANIEL ST		WEBSTER SPRINGS	WV	26288	08/06/2009
GRUBB DANIEL	77754	405 E NORTH ST		HARRISVILLE	WV	26362	04/07/2010
GULLETT KAREN	76163	607 HAWTHORNE WAY		HUNTINGTON	WV	25701	07/23/2009
GUNNOE KAELA	78377	337 TAYLORTOWN RD		MAIDSVILLE	WV	26541	06/29/2010
GUTIERREZ CHRISTINA	76211	5349 KAREN CIRCLE	2102	CROSS LANES	WV	25313	07/29/2009
GWINN CRYSTAL	78115	1893 LOCKBRIDGE RD		MEADOW BRIDGE	WV	25976	06/01/2010
GWINN JORDAN	77196	126 FOREST AVE		CLARKSBURG	WV	26301	01/07/2010
GWINN JR KENNETH	78047	1893 LOCKBRIDGE RD		MEADOW BRIDGE	WV	25976	05/13/2010
HA NGOC	76584	7611 LEHIGH PLACE		WESTMINSTER	CA	92683	10/01/2009
HAAS CHRISTOPHER	76591	177 COVENTRY LANE		HARPERS FERRY	WV	25425	10/01/2009
HACKER DAVID	77847	2049 FERBOW ST		CREEDMOOR	NC	27522	04/15/2010
HACKNEY MELISSA	75980	RT 1 BOX 284 A		CHARLESTON	WV	25312	07/13/2009
HAFER PENNY	78157	RT 2 BOX 114-D		RAVENSWOOD	WV	26164	06/09/2010
HAGER ERIC	76135	627 COUNTRY ESTATES		DANVILLE	WV	25053	07/21/2009
HAGER KALA	75981	RR 2 BOX 333		BRANCHLAND	WV	25506	07/13/2009
HAGER MICHAEL	75982	712 FIRETOWER RD		SETH	WV	25181	07/13/2009
HAGER STEPHANIE	78332	PO BOX 644		UNEEDA	WV	25205	06/24/2010
HAGER WHITNEY	77421	216 2ND STREET WEST		MADISON	WV	25130	02/04/2010
HAHN CYRINA	78229	3202 PELL RD		KINGWOOD	WV	26537	06/17/2010
HAID MATTHEW	76060	605 FAIRWAY GARDENS		HURRICANE	WV	25526	07/17/2009

Name	License #	Address					Issue Date
HAIRE SUSAN	77714	306 S ROSEMONT AVE		MARTINSBURG	WV	25401	03/29/2010
HALE ALICIA	77197	535 NEBO DRIVE		TORONTO	OH	43964	01/07/2010
HALE MEGAN	78111	41 HILLS ROAD		BALLSTON LAKE	NY	12019	06/01/2010
HALE SHARON	76585	378 CLEAN ST		NORTH TAZEWELL	VA	24630	10/01/2009
HALEN MARGARET	78339	10 ST CHARLES PLACE		CHARLESTON	WV	25314	06/25/2010
HALEY DEBORAH	77848	1413 W 12TH ST		FREDERICK	MD	21702	04/15/2010
HALL AMANDA	76059	3461 UNIVERSITY AVE	APT 3	MORGANTOWN	WV	26505	07/17/2009
HALL ANNIE	76411	113 HOLLY COURT		DANIELS	WV	25832	09/09/2009
HALL BETHEL	77575	15 TOWNSHIP RD 1405		SOUTH POINT	OH	45680	03/01/2010
HALL BRITTNEY	76014	PO BOX 57		OHIOPYLE	PA	15470	07/13/2009
HALL CARL	76250	207 SYCAMORE ST		CLARKSBURG	WV	26301	08/03/2009
HALL DARLENE	78049	16203 E OXFORD DR		AURORA	CO	80013	05/14/2010
HALL KIMBERLY	76392	P O BOX 211		WHITMAN	WV	25652	09/01/2009
HALL SANDRA	76210	3163 BIG SANDY ROAD		KENOVA	WV	25530	07/29/2009
HALLETT DIANE	76856	5121 HARVARD DR		ALIQUIPPA	PA	15001	10/28/2009
HALSE KAREN	76778	217 SWEET BAY COURT		HARVEST	AL	35749	10/08/2009
HALSTEAD ALYCIA	77456	320 STONE RIDGE WAY		LEWISBURG	WV	24901	02/09/2010
HALVORSON ELLEN	76385	2956 STONEGATE TRAIL		DORAVILLE	GA	30340	08/28/2009
HAMBORSKY KARA	77198	261 COAL ST EXT		UNIONTOWN	PA	15401	01/07/2010
HAMIL GLORIA	78040	38 DANIEL DRIVE		GRIFFIN	GA	30223	05/11/2010
HAMILTON LORI	78387	840 WILLIAMS ST		CUMBERLAND	MD	21502	06/30/2010
HAMMACK KARA	76042	19 KERNEY LANE		ELKVIEW	WV	25071	07/17/2009
HAMMOND LEIGHA	77125	9525 E FRANKLIN RD		NORMAN	OK	73026	01/05/2010
HAMMOND SHARON	77585	7527 SOUTH SANES RD		CONNERSVILLE	IN	47331	03/02/2010
HAMP ALICE	76586	6527 LA MESA CIRCLE		TAMPA	FL	33634	10/01/2009
HANEY MICHAEL	77077	148 N 20TH ST		WHEELING	WV	26003	12/18/2009
HANKINS STEFANI	76304	336 FREDERICK ST		BLUEFIELD	WV	24701	08/07/2009
HANNA KEVIN	78175	3127 NETTIE FENWICK RD		FENWICK	WV	26202	06/14/2010
HANNAHS RACHEL	76432	62155 HOMESTEAD DRIVE		BARNESVILLE	OH	43713	09/18/2009
HANSEN MARCIA	78063	32 LIBERTY AVE		FRANKLIN	NH	03235	05/18/2010
HANSHAW WILLIAM	76885	11665 TURNPIKE RD		SUMMERSVILLE	WV	26651	10/29/2009
HANSON TINA	76442	3108 CAPITAL DRIVE		SISSONVILLE	WV	25320	09/21/2009
HARBAUGH CAROLYN	77943	692 BROOKSHIRE DR		DAVENPORT	FL	33837	04/19/2010
HARBOUR GWENDOLYN	75916	808 1/2 LINCOLN PLACE		HUNTINGTON	WV	25701	07/09/2009
HARDEMAN RUKAYAT	77316	8384 ROSWELL RD	APT L	ATLANTA	GA	30350	01/08/2010
HARDESTY ANN	76041	583 GARRISON AVE	APT 7	CHARLESTON	WV	25302	07/17/2009

Name	License #	Address					Issue Date
HARDIMAN ANGELA	78362	429 W INDIAN VALLEY ROAD		COVINGTON	VA	24426	06/28/2010
HARDMAN BRIAN	75939	102 PALM DRIVE		HUNTINGTON	WV	25705	07/09/2009
HARDMAN NANCY	76301	4185 BAKER ROAD		ALBANY	OH	45710	08/07/2009
HARDS KAREN	76587	12 FIVE FORKS DRIVE		MORGANTOWN	WV	26508	10/01/2009
HARDY BARBARA	76497	181 BAINE BERRY LANE		MARTINSBURG	WV	25404	10/01/2009
HARDY JEANIE	77523	13 SUNRISE CIRCLE		CONNELLSVILLE	PA	15425	02/19/2010
HARDY RHONDA	77950	413 ELK AVE		STONEWOOD	WV	26301	04/20/2010
HARE SANDRA	76807	668 HAMPDEN RD		CARMEL	ME	04419	10/15/2009
HARGIS ROBERT	76296	PO BOX 799		HOLDEN	WV	25625	08/07/2009
HARGRAVES DANIELLE	76997	7 MARION BLVD		GLENVILLE	NY	12302	11/25/2009
HARHAI CHRISTIE	76588	13822 BRONCO PLACE		GERMANTOWN	MD	20874	10/01/2009
HARLESS NAKOSHUA	76182	RT 1 BOX 652-B		SOD	WV	25564	07/27/2009
HARMAN SONDRA	77199	244 SKYDUSKY ROAD		BLAND	VA	24315	01/07/2010
HAROLD JUDY	76256	2049 ULER RD		NEWTON	WV	25266	08/03/2009
HARPER BRITNEY	77849	P O BOX 11		GRIFFITHSVILLE	WV	25521	04/15/2010
HARPER LUCAS	78283	768 LOWER DONNALLY ROAD		CHARLESTON	WV	25304	06/22/2010
HARRELSON SEOL	76281	70 PRAIRIE LANE		MARTINSBURG	WV	25404	08/05/2009
HARRINGTON LESA	77936	26 BEAVER ROAD		MURRAYSVILLE	WV	26164	04/19/2010
HARRIS ALYSHIA	76176	4356 NORTH FORK RD		CHAPMANVILLE	WV	25508	07/24/2009
HARRIS AMANDA	76280	1072 BRAGG RD		ATHENS	WV	24712	08/05/2009
HARRIS CHRISTINA	76317	52719 MAIN ST	P O BOX 192	HANNIBAL	OH	43931	08/13/2009
HARRIS KAREN	78074	991 DOUBLE SPRINGS RD		MONROE	GA	30656	05/24/2010
HARRIS RITA	76356	13 HABEL LANE		GLENVILLE	NY	12302	08/20/2009
HARROLD TRACI	76087	580 BRADISH RD		CONNELLSVILLE	PA	15425	07/17/2009
HART DANIELLE	78156	209 SERPELL AVE		BELINGTON	WV	26250	06/09/2010
HARTLEY ANGELA	76589	767 SOUTH EIGHTY EIGHT RD		CARMICHAELS	PA	15320	10/01/2009
HARTMANN KATHY	76410	2831 N DRYDEN PL		ARLINGTON HEIGHTS	IL	60004	09/08/2009
HARTZELL KATHRYN	78400	208 DEARBORN STREET		FAIRMONT	WV	26554	06/30/2010
HARVEY BONNIE	77063	HC 61 BOX 70 P		CAPON BRIDGE	WV	26711	12/16/2009
HARVEY CAROL	76067	PO BOX 726		SHADY SPRING	WV	25918	07/17/2009
HARVEY LAURIE	76590	75 JEFFERSON DAVIS AVENU		WALTERBORO	SC	29488	10/01/2009
HARVEY RYAN	76440	5322 INDIANA ST	11	SOUTH CHARLESTON	WV	25309	09/18/2009
HASBROUCK MARCY	75938	634 LEAH DR		MORGANTOWN	WV	26508	07/09/2009
HASKINS TODD	77645	288 MINDY DR		HARRISBURG	PA	17112	03/12/2010
HATCH ASHLEY	75870	6730 COUNTY RD 47		MCKENZIE	AL	36456	07/03/2009
HATFIELD CRYSTAL	78146	P O BOX 424		MOUNT LOOKOUT	WV	26678	06/08/2010

Name	License #	Address					Issue Date
HATFIELD KYLA	78216	204 DR JUDY RD		PARKERSBURG	WV	26101	06/16/2010
HATFIELD MEGAN	76952	1038 N 5TH ST		IRONTON	OH	45638	11/13/2009
HATTON KATHERINE	77200	28115 STATE RD 213		ARCADIA	IN	46030	01/07/2010
HAUENSTEIN JESSICA	77418	801 JEFFERSON HILL ROAD		NASSAU	NY	12123	02/04/2010
HAUNTY KRISTINA	75983	216 W WOODLAND AVE		CLARKSBURG	WV	26301	07/13/2009
HAUSGAARD ALISA	77644	6417 ZORN ROAD		ALBANY	NY	12203	03/12/2010
HAVENS CARA	76799	217 E NORTH ST	APT 9	WAVERLY	OH	45690	10/14/2009
HAVRANEK DEBRA	78019	3711 WOOD RAIL DR		PLANO	TX	75074	05/07/2010
HAWF DONALD	77201	315 N 11TH ST	UNIT 1101	SAINT LOUIS	MO	63101	01/07/2010
HAWKINS ISSAC	76928	112 CRESTVIEW TER.	APT 2	BRIDGEPORT	WV	26330	11/05/2009
HAWLEY MEGHANN	76815	100 HIGHFIELD DRIVE		LEE	MA	01238	10/19/2009
HAWSE CHRISTY	77850	P O BOX 203		STRASBURG	VA	22657	04/15/2010
HAYES JANE	77998	6390 GLENBROOK DR		TUCKER	GA	30084	05/06/2010
HAYES JOSEPH	77851	704 WIMBLEDON DR		PITTSBURGH	PA	15239	04/15/2010
HAZLETT JERRI	77202	3189 MASON STREET		ASHLAND	KY	41102	01/07/2010
HEADRICK ANNETTE	77853	251 RAINBOW DRIVE	#15174	LIVINGSTON	TX	773992051	04/15/2010
HEALY DIANE	76837	2795 GOLD CREEK		ELIZABETH	CO	80107	10/26/2009
HEARNE SARA	77971	39 AARONWOODS CT		WHEELING	WV	26003	05/03/2010
HEATH JENIFER	77755	P O BOX 371136		DENVER	CO	80237	04/07/2010
HEATH KAREN	77569	2820 MOUNTBERY DR		SNELLVILLE	GA	30039	02/26/2010
HEBB LESLEY	75878	P O BOX 161		HENDRICKS	WV	26271	07/03/2009
HEBB LORA	76592	RT 4 BOX 105		PHILIPPI	WV	26416	10/01/2009
HECHT CAROLYN	77852	7005 SILVERMILL DR		TAMPA	FL	33635	04/15/2010
HEDRICK TAMMY	76980	P O BOX 361		CANVAS	WV	26662	11/25/2009
HEILMAN JON	78340	1061 SOUTHWIND DR	205	FAIRMONT	WV	26554	06/25/2010
HEIM HEATHER	78408	109 PHYLLIS DR		CHARLESTON	WV	25302	06/30/2010
HEIN LORI	78097	7807 E YARDLEY RD		RICHMOND	VA	23294	05/27/2010
HEINZE CAROL	76593	998 CLAYGATE COURT		MANCHESTER	MO	63021	10/01/2009
HEIPLE MONICA	77854	10312 NASHUA DR		SAINT LOUIS	MO	63136	04/15/2010
HELDRETH MEGAN	77468	RT 2 BOX 348 A		MANNINGTON	WV	26582	02/11/2010
HELDT CORINE	77203	711 S RIVER ROAD		DES PLAINES	IL	60016	01/07/2010
HELMS PATRICIA	76783	209 N COMMERCIAL ST		STEUBENVILLE	OH	43952	10/08/2009
HENCKE JENNIFER	77615	168 ROASTER RD		SAND LAKE	NY	12153	03/08/2010
HENDERSHOT YOUNGHEE	77204	11531 SR 821		LOWER SALEM	OH	45745	01/07/2010
HENDERSON MEGAN	76209	487 B BENWOOD HILL		BENWOOD	WV	26031	07/29/2009
HENDERSON MELISSA	77333	474 IRON ROCK ROAD		WAYNESBURG	PA	15370	01/13/2010

Name	License #	Address					Issue Date
HENDERSON SUSAN	76861	7708 LAMPWORTH TERRACE		RICHMOND	VA	23231	10/28/2009
HENDRICKS TIFFANY	78204	317 SUNDEW DR		BELLEVILLE	IL	62221	06/16/2010
HENNING ROSALIE	76999	P O BOX 866	137 MONARCH LOP	DANIELS	WV	25832	12/01/2009
HENSLEY CAITLYN	77891	131 STANLEY ST		MORGANTOWN	WV	26508	04/15/2010
HENSLEY NANCY	75800	5844 EAST PEA RIDGE RD	APT 3	HUNTINGTON	WV	25705	07/02/2009
HENSON THOMAS	76249	703 SLAUGHTER ST		BARBOURSVILLE	WV	25504	08/03/2009
HEPLER SUMMER	76594	1302 WILMONT ST		CLIFTON FORGE	VA	24422	10/01/2009
HERALD JEANETTE	76512	758 GEORGE STREET	APT. 5	MORGANTOWN	WV	26505	10/01/2009
HERN DUSTIN	76226	PO BOX 52		CEDARVILLE	WV	26611	07/30/2009
HERNANDEZ LUIS	77855	3050 S TEMPLE AVE		INDIANAPOLIS	IN	46237	04/15/2010
HESLER CHARLES	77778	P O BOX 48		MIDDLETOWN	MD	217690048	04/08/2010
HESS KAYLA	77679	RT 3 BOX 1515		KINGWOOD	WV	26537	03/19/2010
HETZER SUSAN	77049	508 COMSTOCK DR		LUSBY	MD	20657	12/11/2009
HEWETT AMBER	76595	726 WEVERTON RD		KNOXVILLE	MD	217581407	10/01/2009
HEWITT SANDRA	77205	1707 ACCIDENT BITTINGER R		ACCIDENT	MD	21520	01/07/2010
HICKS VALERIA	77206	PO BOX 292		OMAR	WV	25638	01/07/2010
HIGHFIELD RACHAEL	76596	5057 NICHOLAS DR		BIRMINGHAM	AL	35215	10/01/2009
HILL BARBARA	78009	26 PARK ST		FRANKLIN	PA	16323	05/06/2010
HILL JENNIFER	78278	1709 SPRING ST		PARKERSBURG	WV	26101	06/22/2010
HILL JENNIFER	76039	111 POCK FORK RD		ELKVIEW	WV	25071	07/17/2009
HILL KRISTEN	77975	116 STARBOARD VILLA LANE	#202	GREENSBURG	PA	15601	05/03/2010
HILL MELISSA	77450	24 LEE DRIVE		SAINT ALBANS	WV	25177	02/09/2010
HILL SUSAN	78287	500 GREEN VALLEY DRIVE	#134	ELKVIEW	WV	25071	06/22/2010
HILL TINA	76789	211 PATRICIA STREET		POCA	WV	25159	10/09/2009
HILLERY STEPHANIE	76890	288 IRONA AVE		KINGWOOD	WV	26537	10/30/2009
HILTON MARISSA	75937	708 FLINN AVE		RAVENSWOOD	WV	26164	07/09/2009
HINERMAN ANGELA	77588	67 BOSTON HILL DR		WHEELING	WV	26003	03/03/2010
HINKLE BRIA	78141	8 CIRCLE DRIVE		BUCKHANNON	WV	26201	06/07/2010
HINZEY JOHN	76935	154 GRACIE DR		WHEELING	WV	26003	11/10/2009
HIPPER JUDITH	77386	2141 SPRING CIRCLE NE		PALM BAY	FL	32905	02/03/2010
HIROSKEY MARY	76018	1104 SUNSET DR		FAIRMONT	WV	265542437	07/13/2009
HISE TRACY	77984	3750 SR 32 E		CRAWFORDSVILLE	IN	47933	05/04/2010
HITCHCOCK FRANCES	77207	817 GREENBRIER AVE		RONCEVERTE	WV	24970	01/07/2010
HIXSON LINA	76264	125 NANCY LANE		MCMURRAY	PA	153172809	08/03/2009
HOBBY ROBIN	77208	34511 US HWY 50		GUNNISON	CO	81230	01/07/2010
HODGE ANDREA	77429	RT 1 BOX 61 B		HARRISVILLE	WV	26362	02/04/2010

Name	License #	Address					Issue Date
HODGES BETH	78233	2851 SPRINGRIDGE DR		SAINT LOUIS	MO	63129	06/17/2010
HODGES BETTY	76408	2928 COVENTRY LANE		MC KINNEY	TX	75069	09/08/2009
HODGES JENNIFER	77449	1050 BEN ROAD	APT 10	SAINT ALBANS	WV	25177	02/09/2010
HODKINSON JULIA	76598	27440 FRIENDLY RIDGE ROAD		TIPPECANOE	OH	44699	10/01/2009
HOFFMAN CHRISTA	78032	PO BOX 831	1892 SECOND ST	MASON	WV	25260	05/11/2010
HOGG JOSEPH	76597	84 HAZELWOOD DR		PITTSGROVE	NJ	08318	10/01/2009
HOLLAND BRIANNA	78106	2141 PRESIDENTIAL DR		CHARLESTON	WV	25314	06/01/2010
HOLLEN CAROL	76970	4426 3RD AVE N		SAINT PETERSBURG	FL	33713	11/23/2009
HOLLEY PAIGE	77377	2722 4TH AVE		HUNTINGTON	WV	25702	02/02/2010
HOLLEY RACHAEL	78353	198 PLEASANT VALLEY ROAD		SOUTH CHARLESTON	WV	25309	06/25/2010
HOLLIS JESSICA	76599	27 FRANKLIN DR	P O BOX 36	LITTLE HOCKING	OH	45742	10/01/2009
HOLSTEIN SHERRI	76965	261 JORDAN DR		COSTA	WV	25051	11/19/2009
HOLT CHARLES	76927	270 LARMAN MILL RD		SMITHFIELD	PA	15478	11/05/2009
HOLT MAURA	77436	4112 SPRUCE ST	APT 11	PHILADELPHIA	PA	19104	02/05/2010
HOLTER KATHERINE	77957	8115 FEDERAL RD		CUTLER	OH	45724	04/22/2010
HOLTZAPFEL BLAKE	76198	239 TOWNSHIP ROAD 1186		SOUTH POINT	OH	45680	07/28/2009
HONAKER JOSHUA	75847	702 1/2 WASHINGTON AVE	APT 7	HUNTINGTON	WV	25701	07/02/2009
HOOKER STACEY	76136	178 FRANCIS WAY		NEW CUMBERLAND	WV	26047	07/21/2009
HOOVER KARA	76287	205 SOUTH FRANKLIN AVE.		SUTTON	WV	26601	08/06/2009
HOOVER NICOLE	78223	RT 1 BOX 36-2		FRENCH CREEK	WV	26218	06/16/2010
HOOVER REBECCA	77708	19 MARJORIE ANN DRIVE		BUCKHANNON	WV	26201	03/26/2010
HOPKINS CHARLENE	75877	59 SMALLWOOD DR		MARTINSBURG	WV	25405	07/03/2009
HOPKINS JOANNA	76600	348 5TH AVENUE		WAYNESBURG	PA	15370	10/01/2009
HORAN KATIE	77325	10 DUNLEER DR		TROY	NY	12180	01/11/2010
HORN KATHARINE	77085	29 CLEMENTE LANE		WATERFORD	NY	12188	12/23/2009
HORNE JEANNE	77856	P O BOX 350		POUNDING MILL	VA	24637	04/15/2010
HORNE PAULA	76601	3289 WIMMER GAP ROAD		JEWELL RIDGE	VA	24622	10/01/2009
HORTON LA MEEKIAA	76813	PO BOX 881		FAIRMONT	WV	265550881	10/16/2009
HOSSAIN LEILANI	76846	2700 SW 3RD LANE		CAPE CORAL	FL	33991	10/28/2009
HOSTETLER EMILY	76602	417 BELLEVIEW BLVD		STEUBENVILLE	OH	43952	10/01/2009
HOTALING HEATHER	77119	35 JOHNNY CAKE LANE		COXSACKIE	NY	12051	01/04/2010
HOUPT ALLYSON	77555	2684 MAYFIELD ROAD	APT 101	CLEVELAND HEIGHTS	OH	44106	02/25/2010
HOWARD SARAH	75856	4120 BRANDON ROAD		HUNTINGTON	WV	25704	07/02/2009
HOWELL AMANDA	76466	PO BOX 220		CHARLTON HEIGHTS	WV	25040	09/29/2009
HOWELL BROOKE	76603	8519 CONTRY HOME LANE		BOONSBORO	MD	21713	10/01/2009
HOWELL MELISSA	78413	P O BOX 2923		ELKINS	WV	26241	06/30/2010

Name	License #	Address					Issue Date
HOWLAND ROSALIE	78101	333 CALLE ALCAZAR		WALNUT	CA	91789	05/28/2010
HU LAN	77606	213 NEWPORT ST		WESTOVER	WV	26501	03/08/2010
HUBBELL ERIN	75985	364 WEST MAIN ST		SAINT ALBANS	WV	25177	07/13/2009
HUBER JOHN	76465	1416 CANTON AVE		MORGANTOWN	WV	26505	09/29/2009
HUBER THERESA	77209	14263 CREEK RUN DR		RIVERVIEW	FL	33579	01/07/2010
HUBERT AMBER	77001	3 KILLEAN PARK		ALBANY	NY	12205	12/01/2009
HUDDLE SHAWNA	77037	5105 WALDEN RIDGE DR		WINSTON SALEM	NC	27127	12/09/2009
HUDDLESTON BETH	77337	RT 1 BOX 238 - 1		FRENCH CREEK	WV	26218	01/15/2010
HUDSON JAIME	76604	P O BOX 344		PAX	WV	25904	10/01/2009
HUFF JESSICA	76374	PO BOX 624		DELLSLOW	WV	26531	08/26/2009
HUFFMAN GINA	76391	2202 FLETCHER AVE		DUNBAR	WV	25064	09/01/2009
HUFFMAN JESSICA	77857	6279 VETO RD		BELPRE	OH	45714	04/15/2010
HUFFMAN KATHLEEN	76605	376 BRADEN RUN RD		WAYNESBURG	PA	15370	10/01/2009
HUFFMAN RUTH	77858	664 KRESTVIEW DR		GRAYSON	KY	41143	04/15/2010
HUFFMAN TRACY	77210	114 LUCADO ROAD	APT 8	CHARLESTON	WV	25314	01/07/2010
HUGHART VARA	76137	P O BOX 846		COAL CITY	WV	25823	07/21/2009
HUGHES ERICA	76305	207 HOLLY HILLS DR		JACKSON	OH	45640	08/10/2009
HUMBERT JANELLE	76569	45 QUINCE TREE DR		MARTINSBURG	WV	25403	10/01/2009
HUMPHREYS DEBORAH	75936	RT 1 BOX 223A		FAYETTEVILLE	WV	25840	07/09/2009
HUNEAU MARY	77498	264 VLIET BLVD		COHOES	NY	12047	02/16/2010
HUNT DEBRA	77341	4932 COMMON VISTA CT		INDIANAPOLIS	IN	46220	01/15/2010
HUNT KATHIE	78013	2112 N EMPIRE DR		LOVELAND	CO	80538	05/06/2010
HUNT PAULA	77225	1144 US 68 WEST		PERRYVILLE	KY	40468	01/07/2010
HUNTER KRYSTAL	76020	PO BOX 1613		CHAPMANVILLE	WV	25508	07/13/2009
HUNTER MEREDITH	78109	20 GREENBRIER DR		WESTAMPTON	NJ	08060	06/01/2010
HUNTER YOLANDA	77071	RR 4 BOX 117 B		CLARKSBURG	WV	26301	12/17/2009
HUPP RONDA	77211	26 1/2 NORTH 7TH ST	APT C	ZANESVILLE	OH	43701	01/07/2010
HURT JUSTIN	78140	502 FAIRVIEW DRIVE		SAINT ALBANS	WV	25177	06/07/2010
HUSTON BONNIE	78189	22 NORTH PENNSYLVANIA AV		WELLSTON	OH	45692	06/15/2010
HUTCHISON RACHEL	77212	4719 FOXHALL CT		MANTUA	OH	44255	01/07/2010
HUYETT SHARON	76164	151 DOE RUN RD		INWOOD	WV	25428	07/23/2009
HYSELL THERESA	77335	891 TW RD 235		PROCTORVILLE	OH	45669	01/14/2010
IADICICCO BRIDGET	77613	2913 KOOL AIR WAY		COLUMBUS	OH	43231	03/08/2010
ICE LYNNE	76606	5022 WINDING SPRING CIRCL		LOUISVILLE	KY	40245	10/01/2009
ICE STEPHANIE	75904	409 MURRAY AVE		FAIRMONT	WV	26554	07/09/2009
ICKES MELISSA	76784	7000 HOOD CIRCLE	APT. 310			25403	10/08/2009

Name	License #	Address					Issue Date
IGNACAK TAMMY	77756	66197 KIRKWOOD HTS RD		BELLAIRE	OH	43906	04/07/2010
INGRAM HOLLY	78284	172 RIGHT FORK TURKEY CR		ANSTED	WV	25812	06/22/2010
INSCHO DENISE	76831	19924 VICTORIAN WAY		PARKER	CO	80138	10/23/2009
INSCOE REGINA	77707	6339 ARACOMA RD		HUNTINGTON	WV	25705	03/26/2010
JACKSON AIMEE	75997	RT 3 BOX 372		CLARKSBURG	WV	26301	07/13/2009
JACKSON AMBER	75903	105 PIERPONT ST		PETERSBURG	WV	26847	07/08/2009
JACKSON BECKY	76112	1949 N 23RD ST		CLARKSBURG	WV	26301	07/20/2009
JACKSON CAROL	76433	108 CANDLEWICK DRIVE		HURRICANE	WV	25526	09/18/2009
JACKSON JAMES	78118	404 LONGVIEW AVE		MINGO JUNCTION	OH	43938	06/02/2010
JACKSON JULIE	77959	55 LAFAYETTE AVE		COXSACKIE	NY	12051	04/22/2010
JACKSON LAURA	76912	4918 W CULLOM		CHICAGO	IL	60641	11/03/2009
JACKSON SHEREE	76607	18208 VERANO DR		SAN DIEGO	CA	92128	10/01/2009
JACOB PEGGY	77397	168 EASTERN UNION TRPK		AVERILL PARK	NY	12018	02/03/2010
JARRELL CARRIE	78085	218 STAUNTON AVENUE		SOUTH CHARLESTON	WV	25303	05/26/2010
JARRETT LYNN	76005	104 SAMUEL LANE		POCA	WV	25159	07/13/2009
JAVINS PAMELA	78358	RR 2 BOX 311 E		CHARLESTON	WV	25314	06/28/2010
JEFFERS MAMIE	77675	141 4TH ST		DUNBAR	WV	25064	03/19/2010
JEMIOLA DENISE	77686	1332 SUSCON RD		PITTSTON TOWNSHIP	PA	18640	03/22/2010
JENDRUSIK MICHA	77360	42290 MT HOPE RD		FLUSHING	OH	43977	01/21/2010
JENKINS AUDREY	77376	4159 ST RTE 243		IRONTON	OH	45638	02/02/2010
JENKINS CRISTA	75801	64 FINCH DR		BERKELEY SPRINGS	WV	25411	07/02/2009
JENKINS JAMES	76435	91 SAN CARLOS ST		WEIRTON	WV	26062	09/18/2009
JENKINS JANE	77789	600 LOUISIANA AVE		CUMBERLAND	MD	21502	04/12/2010
JENKINS JENNIFER	77058	41 THOMPSON HILL RD		RENSSELAER	NY	12144	12/15/2009
JENKINS LORI	76608	18023 ALPINE DR		MAUGANSVILLE	MD	21767	10/01/2009
JENNINGS KELLI	75855	1108 FERRY ST		SHREWSBURY	WV	25015	07/02/2009
JENSEN KATHLEEN	76609	393 AUBURN HILLS DR		BRUCETON MILLS	WV	26525	10/01/2009
JENSEN SANDRA	77323	452 KINNEY ROAD		KINDERHOOK	NY	12106	01/11/2010
JENSON SUSAN	77933	15 SPACE BLVD		ALBANY	NY	12205	04/16/2010
JEREZA CATHERINE	76610	108 PARKWAY ST		BECKLEY	WV	25801	10/01/2009
JESSEE ROBIN	76611	2815 PAGE ST	LOT 8	RICHLANDS	VA	24641	10/01/2009
JESTER PATRICIA	78028	1701 CHELSEY LANE		RICHARDSON	TX	75082	05/10/2010
JEWELL MIKAI	76944	389 CAMP CREEK RD		JULIAN	WV	25529	11/12/2009
JEWETT BARBARA	76612	126 SANDYRUN ROAD		GREENSBORO	PA	15338	10/01/2009
JIVIDEN AISHA	76139	29 SOUTH EAST COURT		MORGANTOWN	WV	26505	07/21/2009
JOHNSON ABIGAIL	76248	125 RAUCH DR		MARIETTA	OH	45750	08/03/2009

Name	License #	Address					Issue Date
JOHNSON BRANDY	78409	RURAL RT 1 BOX 147		POINT PLEASANT	WV	25550	06/30/2010
JOHNSON CARMA	77983	14355 MOURNING DOVE LANE		NOBLESVILLE	IN	46060	05/04/2010
JOHNSON CHARLITA	78268	2992 DODSON DR		ATLANTA	GA	30344	06/21/2010
JOHNSON CYNTHIA	77213	5214 KEL DAWN CIRCLE		CROSS LANES	WV	25313	01/07/2010
JOHNSON HALEY	76613	BOX 2		VERNER	WV	25650	10/01/2009
JOHNSON HEIDI	76162	P O BOX 157		WARRIORMINE	WV	24894	07/23/2009
JOHNSON JACQUELINE	77030	2816 CAMPBELL AVENUE		SCHENECTADY	NY	12306	12/08/2009
JOHNSON LEVI	76197	27 PRIVATE ROAD 617		PROCTORVILLE	OH	45669	07/28/2009
JOHNSON MARY	77671	761 FUDGES CREEK RD		BARBOURSVILLE	WV	25504	03/18/2010
JOHNSON MOLLY	78384	1053 GLEAVES ROAD		IVANHOE	VA	24350	06/29/2010
JOHNSON PATRICIA	77794	845 GEORGIA ST		STURGEON BAY	WI	54235	04/12/2010
JOHNSON RHONDA	78064	122 ERAMO TERRACE		HAMDEN	CT	06518	05/18/2010
JOHNSON ROBERT	76614	5000 HOOD CIRCLE	APT 102	MARTINSBURG	WV	25403	10/01/2009
JOHNSON SAMANTHA	76273	R 2 BOX 165		PRINCETON	WV	24740	08/04/2009
JOHNSON SARAH	76151	1520 WILLOUGHBY DR		PARKERSBURG	WV	26101	07/21/2009
JOHNSON THERISSA	76615	57180 PINE NEEDLE COURT		SOUTH BEND	IN	46619	10/01/2009
JOHNSON-CASINELLI BILLIE	76454	1308 WALKER ROAD		FOLLANSBEE	WV	26037	09/29/2009
JOHNSTON ROBIN	76616	244 HERITAGE ROAD		CHAMBERSBURG	PA	17202	10/01/2009
JONES ANGELA	75823	1010 SHILOH ROAD		MILTON	WV	25541	07/02/2009
JONES BRENDA	78220	RR 1 BOX 185 A		GIVEN	WV	25245	06/16/2010
JONES BRIDGETT	77605	389 TOMS CREEK		WAYNE	WV	25570	03/08/2010
JONES FRANCES	77081	388 GREEN MEADOW DRIVE		INDIANAPOLIS	IN	46229	12/21/2009
JONES JERRI	77798	P O BOX 156		VICTOR	WV	25938	04/12/2010
JONES JESSICA	76987	HC 61 BOX 89 C 1		MABIE	WV	26278	11/25/2009
JONES KITZIE	76617	P O BOX 148		GLEN DANIEL	WV	25844	10/01/2009
JONES KRYSTLE	76004	114 LINDY ST		BECKLEY	WV	25801	07/13/2009
JONES LILLIAN	76872	2281 FORSYTHIA DRIVE		CULPEPER	VA	22701	10/28/2009
JONES LINDA	76982	113 GAYBOURNE WAY		VERSAILLES	KY	40383	11/25/2009
JONES LORETTA	77098	107 ROSIE CT		STEPHENS CITY	VA	22655	12/28/2009
JONES LYNN	76983	840 CEDAR HILLS DR		CINCINNATI	OH	45240	11/25/2009
JONES SHERRI	76175	12836 WILDERNESS HWY.		RAINELLE	WV	25962	07/24/2009
JONES TRISTA	76058	1207 CIRCLE DR		RONCEVERTE	WV	24970	07/17/2009
JORDAN JENNIFER	76801	147 GREATER PT MARION RD		POINT MARION	PA	15474	10/15/2009
JORDAN JUDY	76930	27 A TATYLOR CT		STREAMWOOD	IL	60107	11/06/2009
JORDAN JULIE	76247	104 APPLE EST.		SCOTT DEPOT	WV	25560	08/03/2009
JORDAN KAREN	77467	8152 TAVERN KEEPERS WAY		MECHANICSVILLE	VA	23111	02/11/2010

Name	License #	Address					Issue Date
JOYCE DONNA	76865	4815 ROBERTA DRIVE		PITTSBURGH	PA	15236	10/28/2009
JUSTICE CARRIE	77859	165 HAZELWOOD DR		WASHINGTON	PA	15301	04/15/2010
JUSTUS JENNIFER	77515	1365 FENWICK STREET		MORGANTOWN	WV	26505	02/18/2010
KAISER PHYLLIS	77733	65140 OLD RD 8		BARNESVILLE	OH	43713	04/06/2010
KANGKOLO MILDRED	77361	2718 ZEEK LANE		LANHAM	MD	20706	01/22/2010
KARP VERONICA	77810	314 PARTRIDGE LANE		WHEELING	IL	60090	04/13/2010
KAUFMAN DEBRA	76024	118 OAKMONT DR		POCA	WV	25159	07/13/2009
KAVE CASSANDRA	77214	2801 UNDERWOOD RD		OAKLAND	MD	21550	01/07/2010
KAY JESSICA	77483	RT 1 BOX 186		RIPLEY	WV	25271	02/15/2010
KEARS CARLA	77527	23209 N 23RD PLACE		PHOENIX	AZ	85024	02/22/2010
KEELING JENNIFER	75827	1401 BLAIR MILL ROAD	308	SILVER SPRING	MD	20910	07/02/2009
KEEPER LINDA	76618	P O BOX 751		MARMORA	NJ	08223	10/01/2009
KEFFER ANNA	78035	106 MEADOW LANE		SOUTH POINT	OH	45680	05/11/2010
KELLEMS SHARI	75811	617 NORTH SPRUCE ST		MORGANTOWN	WV	26506	07/02/2009
KELLER LINDA	77735	105 HEADY COURT		FISHERS	IN	46038	04/06/2010
KELLER TARA	77790	922 PRESTIGE CRT		NEWPORT NEWS	VA	23602	04/12/2010
KELLEY NATALIA	78079	1634 FRANKLIN AVE	APT A	CHARLESTON	WV	25311	05/25/2010
KELLEY SKYLAR	77053	RT 2 BOX 294 A		BELINGTON	WV	26250	12/15/2009
KELLY PATRICIA	77860	90 MCCULLOUGH HILL RD		AMITY	PA	15311	04/15/2010
KELLY RENEE	77327	503 HUNTER LANE		UNIONTOWN	PA	15401	01/11/2010
KELLY SARAH	76619	2004 SALISBURY WAY		HURRICANE	WV	25526	10/01/2009
KELLY TINA	76311	RR 1 BOX 64 D		AUGUSTA	WV	26704	08/12/2009
KEMP MENDY	75869	1868 LEE CREEK RD		BELLEVILLE	WV	26133	07/03/2009
KENNARD MEGAN	76331	21 CANTERBURY PLACE		ELKINS	WV	26241	08/13/2009
KENNEDY BRANDY	76993	814 ORCHARD STREET		CHARLESTON	WV	25302	11/25/2009
KENNEDY DANA	77861	260 SUNSET BLVD		WASHINGTON	PA	15301	04/15/2010
KENNEDY TRACY	77114	996 SHENANDOAH ROAD		LEXINGTON	VA	24450	01/04/2010
KENNEDY TREYE	76407	101 HAMLET WAY		CHARLESTON	WV	25314	09/08/2009
KENT AMY	77324	2430 FREYDALE ROAD		MARIETTA	GA	30067	01/11/2010
KERNS ALEXANDER	76961	P O BOX 1705		SHEPHERDSTOWN	WV	25443	11/18/2009
KIDD SHIRLEY	76620	410 GRIFFIN RD		LAKELAND	FL	33805	10/01/2009
KIHL JOHN	76028	P O BOX 4063 RT 136		GREENSBURG	PA	15601	07/13/2009
KIHL MAXINE	76937	P O BOX 4063		GREENSBURG	PA	15601	11/10/2009
KILE SIERRA	76464	HC 66 BOX 104-5	ROUTE 32	DRYFORK	WV	26263	09/29/2009
KILLEN MARA	77438	2061 LOMBARD ST		PHILADELPHIA	PA	19146	02/05/2010
KINDER LINDSAY	78354	P O BOX 1462		DANVILLE	WV	25053	06/25/2010

Name	License #	Address					Issue Date
KINDRED JOHNNY	78357	5027 INDINIA ST		CHARLESTON	WV	25309	06/28/2010
KING ANDRETTA	76037	171 SUSAN DR		SETH	WV	25181	07/17/2009
KING CHRISTINA	76925	245 SCHOOL ST		IVYDALE	WV	25113	11/05/2009
KING FRANCES	76621	60 JACKSON ST		BLAND	VA	24315	10/01/2009
KING HELEN	76492	3859 PRENTISS DRIVE		DECATUR	GA	30034	10/01/2009
KING NICOLE	76743	3915 ACORN CIRCLE		BRUNSWICK	OH	44212	10/02/2009
KING SARA	77217	409 W MAIN ST		POMEROY	OH	45769	01/07/2010
KING TRACY	76622	515 HILLTOP CIRCLE		SEVIERVILLE	TN	37876	10/01/2009
KINS ALEKSANDR	76078	61 AIRPORT BOULEVARD	216	MORGANTOWN	WV	26505	07/17/2009
KINSEY KAREN	77330	38545 CRIMM ROAD		SCIO	OH	43988	01/12/2010
KIRBY SARAH	78410	821 11TH AVENUE		HUNTINGTON	WV	25701	06/30/2010
KIRK CHASSITY	76003	74 ALLFORD BR RD		HARTS	WV	25524	07/13/2009
KIRK LISA	76036	P O BOX 165		CAPON BRIDGE	WV	26711	07/14/2009
KIRK MITCHELL	78288	917 9TH AVE	7	HUNTINGTON	WV	25701	06/22/2010
KIRKPATRICK VELVET	78320	472 PEBBLE CREEK DRIVE		FRAZIERS BOTTOM	WV	25082	06/24/2010
KISTER AMBER	76623	118 BIRD'S EYE VIEW DR		WESTOVER	WV	26501	10/01/2009
KLAPPER PATRICIA	75802	122 POPLAR DR		RIPLEY	WV	25271	07/02/2009
KLEEMAN ANNE	77215	19550 66TH TERRACE NORTH		JUPITER	FL	33458	01/07/2010
KLICK MICHELLE	76463	311 SHANGRI LA LANE		WELLSBURG	WV	26070	09/29/2009
KLINE ALYCIA	76444	2203 RANFIELD ROAD		MOGADORE	OH	44260	09/21/2009
KLINGENSMITH CHARLES	77216	325 SANDY HILL ROAD		VALENCIA	PA	16059	01/07/2010
KNAPP KENNETH	77649	1008 SOUTH 2400 EAST		PRESTON	ID	83263	03/15/2010
KNIGHT BRENDA	76246	696 TICK RIDGE RD		VINCENT	OH	45784	08/03/2009
KNIGHT THOMAS	77533	208 RILEY AVE		SAINT ALBANS	WV	25177	02/22/2010
KNIGHTON LEOLA	77757	11812 128TH AVE NORTH		LARGO	FL	33778	04/07/2010
KNIGHTS AMY	77371	79 KINDERHOOK ST		CHATHAM	NY	12037	01/25/2010
KNITTLE BETH	76882	1972 GLENN ROAD		MAHAFFEY	PA	15757	10/28/2009
KNOCHEL PAULA	77862	301 W NAVAJO RD		FLAGSTAFF	AZ	86001	04/15/2010
KNOX JESSICA	77469	3418 NEW ENGLAND RIDGE R		WASHINGTON	WV	26181	02/11/2010
KNOX MICHAEL	76625	65591 BARKCAMP ROAD		BELMONT	OH	43718	10/01/2009
KNOX TERESA	77941	2304 BAY STREET		CHARLOTTE	NC	28205	04/19/2010
KOCH AMBER	78364	258 HEDRICK ST		BECKLEY	WV	25801	06/28/2010
KOCHY ZACHARY	77595	1512 BERGAMONT ST		MORGANTOWN	WV	26505	03/05/2010
KOHL KIMBERLY	75803	104 NORWOOD ROAD		NITRO	WV	25143	07/02/2009
KOLB VALERIE	78243	P O BO X 7945		CROSS LANES	WV	25356	06/18/2010
KOLLET DEBORAH	76626	142 DYERS STONE DR		EIGHTY FOUR	PA	15330	10/01/2009

Name	License #	Address					Issue Date
KOOK JOONHYE	76974	302 VILLA VIEW DR		MORGANTOWN	WV	26505	11/24/2009
KOPE RONALD	75967	210 JONES ST		WHEELING	WV	26003	07/13/2009
KORTZ ERICA	77948	149 HOPKINS RD		INDIANAPOLIS	IN	46229	04/20/2010
KOSEGI LOUIE	77667	308 TWP RD 382		STEUBENVILLE	OH	43952	03/18/2010
KOURY JENNIFER	77863	60 CASSIE DR		FALLING WATERS	WV	25419	04/15/2010
KRALLMAN SARA	76879	829 HECLA ROAD		MOUNT PLEASANT	PA	15666	10/28/2009
KRANSKI DANAE	78034	230 W JAMISON CIRCLE	UNIT 33	LITTLETON	CO	80120	05/11/2010
KRASS DAVID	75968	175 DARNELL DR		BEAVER	WV	25813	07/13/2009
KRAUTWURST LORRAINE	76913	P O BOX 308		CAPON SPRINGS	WV	26823	11/03/2009
KROLL RITA	77441	5443 N MOBILE AVE		CHICAGO	IL	606301053	02/05/2010
KUCHINSKI ERICA	76645	100 DANA LYNN DRIVE		WINTERSVILLE	OH	43953	10/01/2009
KUHN JASON	75935	229 S CIRCLE DR		WEIRTON	WV	26062	07/09/2009
KUHN VIVIAN	76627	4242 SWEET SPRINGS VLY		GAP MILLS	WV	24941	10/01/2009
KUNI KIMBERLY	77981	2913 FAIRVIEW AVE		PARKERSBURG	WV	26104	05/04/2010
KUSZAJEWSKI MICHELE	77462	1901 ELMDALE RD		PITTSBURGH	PA	15205	02/11/2010
KUTA MARGARET	77218	5628 AUBURN ROAD		BEREA	WV	26327	01/07/2010
LABARRE TRICIA	76628	602 7TH ST		MARIETTA	OH	45750	10/01/2009
LABAW KATHERINE	76629	4192 APPALOOSA LANE		MIDDLETOWN	MD	21769	10/01/2009
LABUS ALRENA	75804	RT 1 BOX 143		SALT ROCK	WV	25559	07/02/2009
LAFALCE SHEILA	75969	320 MARYLAND AVENUE		FAIRMONT	WV	26554	07/13/2009
LAHRMAN ALICE	77400	12232 VOYAGEUR COURT		INDIANAPOLIS	IN	46236	02/03/2010
LAING KASHUAL	77710	51 REDWOOD CIRCLE		SHELTON	CT	06484	03/26/2010
LAISHLEY CONNIE	76002	3149 8TH ST RD		HUNTINGTON	WV	25701	07/13/2009
LAKE DANA	77384	10341 WASHINGTON STREET		BYESVILLE	OH	43723	02/03/2010
LAMB TALIA	76630	148 RUBENS CIRCLE		MARTINSBURG	WV	25403	10/01/2009
LAMM DAVID	76929	249 PALISADES WAY		MORGANTOWN	WV	26505	11/05/2009
LANCASTER STACEY	77558	911 MAIN ST		BEECH GROVE	IN	46107	02/25/2010
LAND MARY	78016	12392 N NAJAJO	COURT	CAMBY	IN	46113	05/06/2010
LANDIS AMANDA	78155	HC 36 BOX 43	B-1	TALLMANSVILLE	WV	26237	06/09/2010
LANDMAN MARCIA	76367	112 JOHNSON LANE		CONNELLSVILLE	PA	15425	08/25/2009
LANE ROBERT	75862	120 LITTON HEIGHTS ROAD		SCOTT DEPOT	WV	25560	07/02/2009
LANE TERRY	76104	P O BOX 190		MABSCOTT	WV	25871	07/17/2009
LANE VICKI	78200	6 COMPEN PLACE		LATHAM	NY	12110	06/16/2010
LANG TINA	77927	1389 WATERTOWN RD		WATERFORD	OH	45786	04/16/2010
LANHAM RHONDA	78154	RT 1 BOX 145 A		GIVEN	WV	25245	06/09/2010
LASHLEY CRYSTAL	77586	5513 CHAR DR		INDIANAPOLIS	IN	46221	03/03/2010

Name	License #	Address					Issue Date
LATIMER BETH	77702	P O BOX 1226		CUMBERLAND	MD	215011226	03/25/2010
LAURINE BETH	76631	247 RIDGE CHURCH RD		AMITY	PA	15311	10/01/2009
LAW STEPHANIE	75846	1084 PYSELL ROAD		MC HENRY	MD	21541	07/02/2009
LAY DIANE	78383	6613 SLY LANE		BAKERSFIELD	CA	93309	06/29/2010
LEACH TONY	76945	10 CARRIAGE HILL LANE		RIPLEY	WV	25271	11/12/2009
LEANO LIZA	76632	3203 CHESTNUT HILL APARTI		MORGANTOWN	WV	26505	10/01/2009
LEAS LEANN	76633	910 BANTAM RIDGE		STEUBENVILLE	OH	43953	10/01/2009
LEDBETTER JANICE	76634	518 ROSEWOOD PLACE		HURRICANE	WV	25526	10/01/2009
LEE ALESIA	76954	P O BOX 33		BLOOMINGTON	MD	21523	11/13/2009
LEE HEIDI	76871	2737 LAWNDALE AVENUE		EVANSTON	IL	60201	10/28/2009
LEE JA-TEE	77434	ONE FRANKLIN TOWN BLVD	#418	PHILADELPHIA	PA	19103	02/05/2010
LEE JAMIE	76948	38962 ST RT 800		ANTIOCH	OH	43793	11/12/2009
LEE JESSICA	77618	812 BELOIT AVE		FOREST PARK	IL	60130	03/08/2010
LEE JUANITA	76969	1019 NANNY BRANCH RD		GRUNDY	VA	24614	11/23/2009
LEE MAGGIE	76138	2405 ELM STREET		PARKERSBURG	WV	26101	07/21/2009
LEE SONYA	77219	1789 CALVIN ROAD		WAYCROSS	GA	31503	01/07/2010
LEEGE TRACY	76001	700 ROXALANA HILLS	APT 266	DUNBAR	WV	25064	07/13/2009
LEESON WENDY	75805	306 LOCUST VIEW DR		CLARKSBURG	WV	26301	07/02/2009
LEGROS CAITLIN	77433	601 N EUTAW ST	#507	BALTIMORE	MD	21201	02/05/2010
LEHEW SARAH	78374	1548 TERRACE DR		HUNTINGTON	WV	25701	06/29/2010
LEISHMAN VALERIE	77220	608 E. MONROE ROAD		HART	MI	49420	01/07/2010
LEMLEY SHIRLEY	77634	667 LIMESTONE HILL RD		ROCKPORT	WV	26169	03/11/2010
LEMON AUDRA	76354	216 RUSSELL AVE		SISTERSVILLE	WV	26175	08/19/2009
LENA ELIZABETH	76635	4029 CABIN RIDGE RD		LEON	WV	25123	10/01/2009
LEON MARI ELLEN	77739	1087 W WILLOW ST		PALATINE	IL	60067	04/06/2010
LEONARD CARYN	77034	243 CROWFIELD CIRCLE		LEWISBURG	WV	24901	12/08/2009
LEPERA LISA	76941	70 TECUMSEH TRAIL		HEDGESVILLE	WV	25427	11/11/2009
LESTER HOMER	76196	337 OLD GAULEY ROAD		MOUNT NEBO	WV	26679	07/28/2009
LESTER RENEA	76353	110 MITCHELL ST		LOGAN	WV	25601	08/19/2009
LEVIN RICHARD	76903	1555 BROMPTON LN		CRYSTAL LAKE	IL	60014	10/30/2009
LEWIS ANDREA	77684	4520 BOULDERCREST RD		ELLENWOOD	GA	30294	03/22/2010
LEWIS CANDACE	75845	20 MORGAN COURT		HURRICANE	WV	25526	07/02/2009
LEWIS CANDICE	76272	2633 COUNTY RD 53		KITTS HILL	OH	45645	08/04/2009
LEWIS CORRIE	77448	272 TWP RD 1110 B		PROCTORVILLE	OH	45669	02/09/2010
LEWIS COURTNY	75822	123 GREEN OAK DR		HUNTINGTON	WV	25705	07/02/2009
LEWIS LORRAINE	77464	1440 GERLING ST		SCHENECTADY	NY	12308	02/11/2010

Name	License #	Address					Issue Date
LEWIS TERRI	78341	9283 MILLSTONE RD		APPLE GROVE	WV	25502	06/25/2010
LEWIS TIFFANY	77758	701 STURGIS PLACE		PIKESVILLE	MD	21208	04/07/2010
LIAN RAFFAELLA	77796	199 VANDERWERKEN RD		SLOANSVILLE	NY	12160	04/12/2010
LIBERATORE LACIE	76910	208 ARN AVE		TILTONSVILLE	OH	43963	11/03/2009
LIBERATORE STACY	77946	208 FIFTH STREET		MCDONALD	PA	15057	04/20/2010
LIGOTTI DEVON	77221	19777 THOUSAND OAKS COU		CLINTON TOWNSHIP	MI	48036	01/07/2010
LILLY MELISSA	75934	601 MAXWELL HILL RD		BECKLEY	WV	25801	07/09/2009
LIMPREVIL SHARON	77222	5703 BLUE HOLLY PLACE		CRESTWOOD	KY	40014	01/07/2010
LINARDI DREW	78231	209 NORTH BASIL ST		BALTIMORE	OH	43105	06/17/2010
LINDSAY TAMMY	77367	702 7TH AVE		WATERVLIET	NY	12189	01/22/2010
LINDSEY CHRISTOPHER	76174	361 GRAND AVE		BRIDGEPORT	WV	26330	07/24/2009
LINDSEY KELLI	77864	P O BOX 382		PROCTORVILLE	OH	45669	04/15/2010
LINDSEY STEVEN	76000	P O BOX 855	511 SPIKER ADDITION	ELKINS	WV	26241	07/13/2009
LINVILLE REBECCA	75915	2014 LONG BRANCH RD		DANVILLE	WV	25053	07/09/2009
LIPIEKO ROBERTA	78305	35 SUMMIT ST		CLARKSVILLE	PA	15322	06/24/2010
LIUKSILA VALERIE	76636	1505 CHAFTON ROAD		CHARLESTON	WV	25314	10/01/2009
LIVENGOOD SHELLY	76195	P O BOX 831		REEDSVILLE	WV	26547	07/28/2009
LLOYD HAZEL	77997	1050 WIMBERLY RD		ATLANTA	GA	30319	05/06/2010
LLOYD TERRI	77865	218 GRANT ST		NEWELL	WV	26050	04/15/2010
LOHR TAMMI	78194	510 NW 1ST TERRACE		CAPE CORAL	FL	33993	06/15/2010
LONG JEREMY	77951	P O BOX 341		SMITHFIELD	OH	43948	04/20/2010
LONG SANDRA	77812	19 HIAWANTHA DR		CLIFTON PARK	NY	12065	04/13/2010
LONG TAMMY	75970	P O BOX 392		VERDUNVILLE	WV	25649	07/13/2009
LONSINGER TERESA	75918	633 TIMBER LANE		ELKVIEW	WV	25071	07/09/2009
LOOMIS MICHAEL	76637	RD 6 BOX 218		ALTOONA	PA	16601	10/01/2009
LOOMIS ROBIN	75933	9784 JIM HILL RD		HENDERSON	WV	25106	07/09/2009
LOONEY JILLIAN	75971	P O BOX 385		CHATTAROY	WV	25667	07/13/2009
LOONEY MELISSA	76638	1 SEXTON HILL		BLUEFIELD	VA	24605	10/01/2009
LOPEZ JENNIFER	76488	4042 VICTORIA DRIVE		HOFFMAN ESTATES	IL	60192	10/01/2009
LOREJO MARIA	77759	2102 WEST LOOP 289	APT 163	LUBBOCK	TX	79407	04/07/2010
LOUIS LISA	76639	388 C DEPUTY LANE		NEWPORT NEWS	VA	23608	10/01/2009
LOURINIA MARGARET	77317	19 WYNANTSKILL WAY		TROY	NY	12180	01/08/2010
LOVE KELLY	76640	PO BOX 22	668 BIG RUN RD	NAPIER	WV	26631	10/01/2009
LOVEJOY ASHLEY	78211	1500 BRIDGE RD	APT 206	CHARLESTON	WV	25314	06/16/2010
LOVEJOY HAZEL	77706	RT 1 BOX 441 E		WEST HAMLIN	WV	25571	03/26/2010
LOVELESS MELISSA	76641	13838 SUNRISE DRIVE		HAGERSTOWN	MD	21740	10/01/2009

Name	License #	Address					Issue Date
LOVETT LISA	76827	221 CORNELL AVE		MORGANTOWN	WV	26505	10/22/2009
LOWE ADONNA	76642	P O BOX 358		ROGERS	AR	72757	10/01/2009
LOWE LAURA	76643	1509 YORKTOWN STREET		MARTINSBURG	WV	25401	10/01/2009
LOWRY MANDI	78128	RT 1 BOX 92		HINTON	WV	25951	06/03/2010
LOZANO ANTOINETTE	77935	13 WEST DRIVE		BALLSTON LAKE	NY	12019	04/16/2010
LUCAS JOHN	76057	614 MARYLAND AVE		CLARKSBURG	WV	26301	07/17/2009
LUCAS JULIE	76077	22 TWIN OAKS DR		HUNTINGTON	WV	25701	07/17/2009
LUCAS KELLY	77961	822 WALTERS RD		CHARLESTON	WV	25314	04/22/2010
LUCAS NATASHA	76056	3728 CRANE AVE		HUNTINGTON	WV	25705	07/17/2009
LUCKEY ANGELA	78008	1200 FLATWOODS RD		VANDERBILT	PA	15486	05/06/2010
LUCKOWSKI PAMELA	77760	209 BONNIE STREET		BELLE VERNON	PA	15012	04/07/2010
LUETTICH TAMMY	75888	1000 HOOD CIRCLE	207	MARTINSBURG	WV	25403	07/03/2009
LUPARDUS PATRICIA	76449	26 FREEDOM CIRCLE		SAINT ALBANS	WV	25177	09/22/2009
LYBARGER JENNIFER	76960	49 EAGLE AVE		WHEELING	WV	26003	11/18/2009
LYMN PAMELA	77736	176 BOUCHELLE RD		NORTH EAST	MD	21901	04/06/2010
MABB CATHY	78050	34 KINDERHOOK ST		CHATHAM	NY	12037	05/14/2010
MABIN CAMILLE	77006	564 SOUTH MAIN ST		KEYSER	WV	26726	12/01/2009
MACE JOYCE	76448	10090 GREENLAND CIRCLE		SOUTH CHARLESTON	WV	25309	09/22/2009
MACE KELLY	76245	2310 OAKRIDGE DR		CHARLESTON	WV	25311	08/03/2009
MACK ELIZABETH	78065	6211 WELLWATER WAY		LITHONIA	GA	30058	05/18/2010
MACK LAURA	76647	219 2ND STREET	APT. 5	ELKINS	WV	26241	10/01/2009
MACKEY JANET	77105	23 CROSS STREET		ALBANY	NY	12203	12/29/2009
MACLEOD SAGE	77611	2542 WOODLEIGH RD		HAVERTOWN	PA	19083	03/08/2010
MAGILL SHEA	77974	327 PAINTER STREET	APT B	GREENSBURG	PA	15601	05/03/2010
MAJAURA EMMA	77762	3403 EHRLICH RD		TAMPA	FL	33618	04/07/2010
MALESKI JESSICA	77227	923 N CHESTNUT ST		BARNESVILLE	OH	43713	01/07/2010
MALESKI MICHAEL	77228	923 N CHESTNUT		BARNESVILLE	OH	43713	01/07/2010
MALISZEWSKI RALPH	76855	150 W. HIGH MEADOW DRIVE		BUTLER	PA	16002	10/28/2009
MALONE JOHN	76773	5046 LAKIN DRIVE		CATLETTSBURG	KY	41129	10/02/2009
MALONEY MARY REGINA	76901	2315 6TH AVE		DELAND	FL	32724	10/30/2009
MALONZO JOEL	76373	108 SUMMIT DR		BECKLEY	WV	25801	08/26/2009
MAMULA CRYSTAL	77229	65795 NORTH 26TH RD		BETHESDA	OH	43719	01/07/2010
MANCUSO KRISTEN	77763	5415 PARK RD		CROZET	VA	22932	04/07/2010
MANGAN JILLIAN	78042	2600 S ROCK CREEK PKWY	APT 39-202	SUPERIOR	CO	80027	05/11/2010
MANNING CHELSEA	76208	RD 5 BOX 13		CAMERON	WV	26033	07/29/2009
MANNING TIFFANY	78203	2261 CREEL ROAD		ATLANTA	GA	30349	06/16/2010

Name	License #	Address					Issue Date
MARAKOVITZ RITA	77009	7979 WILLOW AVE		MECHANICSVILLE	VA	23111	12/01/2009
MARAVILLA ANNABELLE	76785	845 MARSHA DRIVE		PALATINE	IL	60067	10/08/2009
MARCELLAIS SALLY	76922	P O BOX 952		RAVENSWOOD	WV	26164	11/03/2009
MARCELLO MARY	76648	725 BRUTON DR		GIBSONIA	PA	15044	10/01/2009
MARCH MARY	78310	20 ANCHOR DR		WATERFORD	NY	12188	06/24/2010
MARCHAND CONSTANCE	78096	2 PICADELLY COURT		MANCHESTER	NH	03104	05/27/2010
MARCUM MARCELLA	78072	107 LITTLE LAUREL		RICHWOOD	WV	26261	05/20/2010
MARINO JULIE	77067	115 SHANNON DR		PITTSBURGH	PA	15238	12/17/2009
MARINO PAUL	75952	169 LOCUST LANE		FOLLANSBEE	WV	26037	07/09/2009
MARKEY HYACINTH	76649	18376 SMITH COURT NW		ELK RIVER	MN	55330	10/01/2009
MARKINS RICHARD	76105	#64 WMHV		WINFIELD	WV	25213	07/17/2009
MARSAN DEBORAH	77416	2278 PINE RIDGE RD		NISKAYUNA	NY	12309	02/04/2010
MARSETT MICHELE	77553	34 FOURTH ST		COHOES	NY	12047	02/24/2010
MARSH CINDA	77230	230 NORTHWOOD DR		COLUMBUS	OH	43235	01/07/2010
MARSHALL AHISHA	77968	46 ROWAN ROAD		WHITE SULPHUR SPRINGS	WV	24986	04/29/2010
MARSHALL CYNTHIA	77326	1064 VAN ANTWERP RD		NISKAYUNA	NY	12309	01/11/2010
MARSHALL KAREN	78031	3571 HARRIER RD		TRUSSVILLE	AL	35173	05/11/2010
MARSHALL KELLI	78145	5065 WASHINGTON STREET \		CHARLESTON	WV	25313	06/08/2010
MARTENS JULIE	78232	8994 ARMADILLO TRAIL		EVERGREEN	CO	80439	06/17/2010
MARTIN CHARLENE	77568	8321 GIROUD WAY		INDIANAPOLIS	IN	46259	02/26/2010
MARTIN JILLIAN	76127	164 CASTEEL DRIVE		MARTINSBURG	WV	25404	07/21/2009
MARTIN LYNNSEY	76099	9 EAGLE PASS		HURRICANE	WV	25526	07/17/2009
MARTIN MELANIE	75914	479 HILL STREET		MADISON	WV	25130	07/09/2009
MARTIN PAMELA	77356	5522 PURPURA DRIVE		INDIANAPOLIS	IN	46236	01/21/2010
MARTIN RHONDA	77764	3021 HINTON RD		ATHENS	WV	247129622	04/07/2010
MARTIN SUSAN	76076	P O BOX 354	135 COVA RD	CRAB ORCHARD	WV	25827	07/17/2009
MARTINEZ CHARITY	78006	105 ROLLING ACRES		WINFIELD	WV	25213	05/06/2010
MASCARI AILEEN	77690	151 MALTA POINTE		MECHANICVILLE	NY	12118	03/23/2010
MASI ROXANNE	77621	6692 MORELLO PLACE		WESTERVILLE	OH	43082	03/09/2010
MASON SONYA	76161	169 FOREVER GREEN DR	#4	FALLING WATERS	WV	25419	07/23/2009
MASSEY CHRISTINA	77372	1558 COTTAGEVILLE RD		COTTAGEVILLE	WV	25239	01/26/2010
MASTERPOLO SHEILA	78270	1650 VLEY ROAD		SCOTIA	NY	12302	06/21/2010
MASTERS ELIZABETH	76055	146 BROADVIEW AVE		FAIRMONT	WV	26554	07/17/2009
MASTERS NICHOLAS	76946	146 BROADVIEW AVE		FAIRMONT	WV	26554	11/12/2009
MATNEY MICHELLE	77489	2774 BULGER RD		ALKOL	WV	25501	02/16/2010
MATTHEW DIANE	77616	2500 BATAVIA ST		EAST POINT	GA	30344	03/08/2010

Name	License #	Address					Issue Date
MATTHEWS JOSEPH	77868	1420 HUKILL STREET		BRILLIANT	OH	43913	04/15/2010
MATTHEWS MARY	76490	11419 W. 104TH DRIVE		WESTMINSTER	CO	80021	10/01/2009
MATTHEWS MONICA	77562	186 HARMONS CREEK RD		POCA	WV	25159	02/25/2010
MATTHEWSON JOANN	77231	12 CURTIS AVE	P O BOX 212	HAMMONDSPORT	NY	14840	01/07/2010
MAUCH LISA	77232	6241 WOOD SCHOOL RD		GALLIPOLIS FERRY	WV	25515	01/07/2010
MAUCK ANNE	77000	7111 UNIVERSITY DR		RICHMOND	VA	23229	12/01/2009
MAY JENNIFER	75913	P O BOX 329		OMAR	WV	25638	07/09/2009
MAY JILL	78199	7816 E HANNA AVE		INDIANAPOLIS	IN	46239	06/15/2010
MAY SHEILA	77697	29 SW 21ST STREET		CAPE CORAL	FL	33991	03/24/2010
MAY STEPHANIE	78279	528 BROOKLINE ST		WEIRTON	WV	26062	06/22/2010
MAYE ADRIENNE	76870	108 SANDI PLACE		DALLAS	GA	30132	10/28/2009
MAYLE JOANNA	76054	RR 3 BOX 569		PHILIPPI	WV	26416	07/17/2009
MAYLE LORRIE	76157	RT 3 BOX 193 B		PHILIPPI	WV	26416	07/21/2009
MAYNARD CAROLYN	75821	RT 1 BOX 339 B		DUNLOW	WV	25511	07/02/2009
MAYNARD PATRICIA	76439	P O BOX 352		FORT GAY	WV	25514	09/18/2009
MAYS MEGAN	75817	331 STONEHEATH DRIVE		BARBOURSVILLE	WV	25504	07/02/2009
MCADAM MATTHEW	77866	335 PATTON AVE		WINTERSVILLE	OH	43953	04/15/2010
MCALLISTER CHRISTOPHER	76330	P O BOX 406		MATEWAN	WV	25678	08/13/2009
MCBEE TIFFANY	76489	7839 IVYDALE DRIVE	APT. C	INDIANAPOLIS	IN	46250	10/01/2009
MCCALLISTER KAYLA	76098	4490 CAMP CREEK ROAD		HUNTINGTON	WV	25701	07/17/2009
MCCALLISTER REBECCA	76244	171 PINEHURST DR		HUNTINGTON	WV	25704	08/03/2009
MCCANN JENI	77482	706 WOODYARD AVE		PARKERSBURG	WV	26101	02/15/2010
MCCARREN PAULA	77065	701 MICHIGAN DR		FALLING WATERS	WV	25419	12/16/2009
MCCARTNEY CARRIE	78326	HC 71 BOX 37		ELLAMORE	WV	26267	06/24/2010
MCCARTNEY JENNIFER	77419	1217 MASSACHUSETTS AVE		ALIQUIPPA	PA	15001	02/04/2010
MCCARTY EDNA	78348	4416 BOSWELL		WOODSON TERRACE	MO	63134	06/25/2010
MCCARTY ELIZABETH	76415	101 COPPERFIELD COURT		MORGANTOWN	WV	26508	09/11/2009
MCCASKY MELANIE	77929	706 N TOWER RD		PEORIA	IL	61604	04/16/2010
MCCHRISTIAN MELISSA	75884	1526 POPLAR ST		KENOVA	WV	25530	07/03/2009
MCCLASKEY LYNDSAI	77663	364 KLICHER ROAD		GALLIPOLIS	OH	45631	03/16/2010
MCCLELLAND PATRICIA	77867	567 WELSH DRIVE		RUTHER GLEN	VA	22546	04/15/2010
MCCLINTOCK KIM	78202	1884 DOVER LANE		CASTLETON	NY	12033	06/16/2010
MCCLOUD KELLI	75999	3217 HUGHES ST		HUNTINGTON	WV	25704	07/13/2009
MCCLUNE DIANE	76798	5 VAN LANE		BEAVER	PA	15009	10/14/2009
MCCLUNG CAROL	78046	6133 MILL CREEK RD		QUINWOOD	WV	25981	05/13/2010
MCCLUNG LISA	77604	RT 2 BOX 443		SALT ROCK	WV	25559	03/08/2010

Name	License #	Address					Issue Date
MCCLURE LISA	76097	925 UPTON DR		SOUTH CHARLESTON	WV	25309	07/17/2009
MCCOMAS CHRISTINA	77481	102 DINGESS COURT	APT B	BARBOURSVILLE	WV	25504	02/15/2010
MCCORMACK THERESA	77817	1224 HAWKINS WOOD CIRC		MIDLOTHIAN	VA	23114	04/14/2010
MCCORMICK MAUREEN	77425	24340 76TH AVE WEST	#2	EDMONDS	WA	98026	02/04/2010
MCCORMICK TIFFANY	77761	RT 5 BOX 120		BLUEFIELD	WV	24701	04/07/2010
MCCORMICK VINCENT	77423	24340 76TH AVE W	#2	EDMONDS	WA	98026	02/04/2010
MCCORT ANGELA	76770	47120 ZAC AVE	PO BOX 83	FAIRPOINT	OH	43927	10/02/2009
MCCOY DANIELLE	75951	2416 B MONROE AVE		POINT PLEASANT	WV	25550	07/09/2009
MCCOY JENNIFER	76650	714 WINDSOR DR		MINERAL WELLS	WV	26150	10/01/2009
MCCOY SHEREE	76194	1202 APACHE CIRCLE		FAIRMONT	WV	26554	07/28/2009
MCCULLEY SARAH	76651	430 MORRIS AVENUE		MORGANTOWN	WV	26501	10/01/2009
MCDONALD KELLEY	77223	210 N LOUISIANA AVE		MARTINSBURG	WV	25401	01/07/2010
MCDONALD MEGAN	77622	2887 ARDEN NOLLVILLE RD		INWOOD	WV	25428	03/09/2010
MCFARLAND MEGAN	78238	5844 EAST PEA RIDGE RD	APT 4	HUNTINGTON	WV	25705	06/18/2010
MCGANN ANNE	77321	8803 SUGAR PINE PT		INDIANAPOLIS	IN	46256	01/11/2010
MCGEATHEY RANITA	77015	4310 ROSETONE COURT		DOUGLASVILLE	GA	30135	12/02/2009
MCGINNIS MARCELLA	78205	221 HOWINGTON ROAD		JEFFERSON	GA	30549	06/16/2010
MCGLUMPHY CINDIE	76416	RR 1 #455		MOUNDSVILLE	WV	26041	09/11/2009
MCGOWAN ANN	77785	407 SKYHILL ROAD		ALEXANDRIA	VA	22314	04/09/2010
MCGOWAN JENNIFER	77328	7925 BOLIN DR		NINEVEH	IN	46164	01/12/2010
MCGRADY SARAH	76310	124 CRESCENT ST		BEAVER	WV	25813	08/12/2009
MCGREGOR CONSTANCE	77647	327 MUSKINGUM DR		MARIETTA	OH	45750	03/15/2010
MCGUIRE CYNTHIA	77224	2506 CENTRAL PARKWAY		ASHLAND	KY	41102	01/07/2010
MCGUIRE ZEONA	78094	1609 LEE ST		JEFFERSONVILLE	IN	47130	05/27/2010
MCGURRIN COLIN	76417	HC 63 BOX 68 D		DURBIN	WV	26264	09/11/2009
MCHALE STACY	77783	36 LONGVIEW DR		CLIFTON PARK	NY	12065	04/09/2010
MCILVAINE HEATHER	76156	P O BOX 148		RICHLANDS	VA	24641	07/21/2009
MCINTOSH LISA	77573	3000 MEADOW GATE WAY		LOGANVILLE	GA	30052	03/01/2010
MCKEAN MONELL	76921	417 NORTH ZANE HWY		MARTINS FERRY	OH	43935	11/03/2009
MCKEMY AMBER	77653	699 EAGLE ROAD		KENNA	WV	25248	03/16/2010
MCKINCH LINDA	76986	3278 S DUFFIELD		LENNON	MI	48449	11/25/2009
MCKNIGHT SHANNON	77226	133 JOHNSON LANE		CONNELLSVILLE	PA	15425	01/07/2010
MCLAMARA BRIDGET	77540	700 BROADWAY BLVD		STEUBENVILLE	OH	43952	02/23/2010
MCLEAN MARIAN	77939	4311 OLD NOTTINGHAM RD		QUINTON	VA	23141	04/19/2010
MCLEMORE JOAN	76652	15830 HENRY LANE		HUNTERSVILLE	NC	28078	10/01/2009
MCMAINE LINDA	76653	21178 HWY. 23		LOUISA	KY	41230	10/01/2009

Name	License #	Address					Issue Date
MCMANUS MARLO	76124	1411 LEEWARD LANE		WYLIE	TX	75098	07/20/2009
MCMORRIS CANDY	76847	101 SANDBURG DR		SACRAMENTO	CA	95819	10/28/2009
MCREDMOND BARBARA	78048	6 THIRD AVE		CANAJOHARIE	NY	13317	05/13/2010
MCSHAW MARTHA	78215	2412 COVERT ST	BLDG 48	PARKERSBURG	WV	26101	06/16/2010
MCVEY RACHEL	76404	352 LAKEVIEW DR		BECKLEY	WV	25801	09/07/2009
MEIGHEN JAMIE	76654	7 ZACHARY COURT		BOONSBORO	MD	21713	10/01/2009
MEJIA ANA	77439	3512 SPRING GARDEN ST	1F	PHILADELPHIA	PA	19104	02/05/2010
MELARA ASHLEY	77559	509 ALBEMARLE ST		BLUEFIELD	WV	24701	02/25/2010
MELTON LYNETTE	77519	69945 WOODS RD		BRIDGEPORT	OH	43912	02/19/2010
MEMMOLI DAVID	77682	763 WEAVER STREET		MORGANTOWN	WV	26505	03/22/2010
MENZEL CAROLE	76841	884 VIRGIL AVE		RIDGEFIELD	NJ	07657	10/28/2009
MERRYMAN THELMA	77869	8687 UNION SPRINGS RD		DAYTON	VA	22821	04/15/2010
MESSENGER AMY	77075	RT 4 BOX 629 B		BUCKHANNON	WV	26201	12/18/2009
MESSENGER DEBORAH	78139	PO BOX 318		DANVILLE	WV	25053	06/07/2010
MESSER JOHN	77966	101 1/2 EAST FOSTER ST		LEWISBURG	WV	24901	04/26/2010
MESSINGER MELISSA	76655	300 GRADY AVENUE	APT. 93	WELLSTON	OH	45692	10/01/2009
MESTER JAMES	77705	1550 COST AVE	#16	STONEWOOD	WV	26301	03/26/2010
METHENY PAULA	76403	506 GORDON CHURCH ROAD		INDEPENDENCE	WV	26374	09/07/2009
METZGAR ASHLEY	78378	239 N VIRGINIA AVE		BRIDGEPORT	WV	26330	06/29/2010
METZLER CHARLES	76886	1552 TYN RHOS ROAD		THURMAN	OH	45685	10/29/2009
MEYER MARIA	77535	603 WORTHINGTON TERRACE		WYNANTSKILL	NY	12198	02/23/2010
MEYERS CARLA	76316	227 LOGAN ST		MC MECHEN	WV	26040	08/13/2009
MICHAELIS ERIN	76852	1558 CHURCH STREET		REDLANDS	CA	92374	10/28/2009
MICHEL ANGELA	76583	4435 SCHOOL HOUSE RD		LITTLE HOCKING	OH	45742	10/01/2009
MICKLEY CHRISTINA	77797	1510 FENTON CIRCLE		NITRO	WV	25143	04/12/2010
MICLEA MONICA	76942	521 WEST FERNWOOD DR		TORONTO	OH	43964	11/12/2009
MIKESELL JASON	78197	317 OLIVE DRIVE		WINTERSVILLE	OH	43953	06/15/2010
MIKESELL MARY	76646	7863 TWP ROAD 205		BLOOMINGDALE	OH	43910	10/01/2009
MILAM LAURA	77958	2208 LILLY DR		CHARLESTON	WV	25312	04/22/2010
MILES LISA	78299	103 AZALEA DR		MILLWOOD	WV	25262	06/24/2010
MILES SANDRA	77431	5235 BALTUSTROL DR		AVON	IN	46123	02/05/2010
MILIANS ORLANDO	77028	2777 SW ARCHER RD	APT SS 223	GAINESVILLE	FL	32608	12/07/2009
MILLER BARBARA	77031	53660 MCCLAINSVILLE RD		BELLAIRE	OH	43906	12/08/2009
MILLER CHELSEA	77447	334 ROLLING HILLS VILLAGE		MORGANTOWN	WV	26508	02/09/2010
MILLER KAREN	77233	277 MAPLEWOOD CT		HARPERS FERRY	WV	25425	01/07/2010
MILLER LISA	77076	28 COLONY OAKS DRIVE		BUCKHANNON	WV	26201	12/18/2009

Name	License #	Address					Issue Date
MILLER MACY	76462	8 FLATTS LANE		MORGANTOWN	WV	26505	09/29/2009
MILLER MARY	76181	4 SUNSET DR		UNIONTOWN	PA	15401	07/24/2009
MILLER REBECCA	76173	909 BROWN ST EXT		EVERSON	PA	15631	07/24/2009
MILLER RHODEDA	77661	441 NINTH AVE		SAINT ALBANS	WV	25177	03/16/2010
MILLER SANDRA	75854	107 SHUTTLESWORTH ST		CLARKSBURG	WV	26301	07/02/2009
MILLER SARA	76015	212 FIREWEED RD	P O BOX 66	CONFLUENCE	PA	15424	07/13/2009
MILLER SARAH	76658	8495 NORTH FREDERICK PIKE		CROSS JUNCTION	VA	22625	10/01/2009
MILLER STEPHANIE	76361	311 RESERVOIR RD		MADISON	WV	25130	08/21/2009
MILLER TONJAMEKA	77952	9211 STARDUST DR		INDIANAPOLIS	IN	46229	04/20/2010
MILLS CHRISTY	75814	1127 LOWELL ST		FAIRMONT	WV	26554	07/02/2009
MILLS LISA	77633	585 ROTH RD		PARKERSBURG	WV	26104	03/11/2010
MILLS RICHARD	75853	1397 GRANDVIEW GARDENS		KENOVA	WV	25530	07/02/2009
MILROY MATTHEW	76023	41 CARRIAGE RD		CHARLESTON	WV	25314	07/13/2009
MINARDI JENNA	75927	111 ASHBY AVE		CHARLESTON	WV	25314	07/09/2009
MINIX LISA	76934	RT 4 BOX 512		BUCKHANNON	WV	26201	11/10/2009
MIRO BRITTANY	78289	P O BOX 8		RICHMOND	OH	43944	06/22/2010
MISNER AUDREY	77567	PO BOX 64		GLOUSTER	OH	45732	02/25/2010
MITCHELL JOHANNA	76172	142 OLYMPIC DR		MARTINSBURG	WV	25401	07/24/2009
MITCHELL MICHELLE	76111	145 SEACOAL CIRCLE		JEFFREY	WV	25114	07/20/2009
MITCHEM TANYA	76110	PO BOX 616		DANIELS	WV	25832	07/20/2009
MOATS DENISE	76428	P O BOX 372	184 JASPER STREET	RIVESVILLE	WV	26588	09/15/2009
MOBLEY JENNIFER	77670	5021 ANN LEE DR		CROSS LANES	WV	25313	03/18/2010
MODRO JENNIFER	77402	12786 ROBINS RD		SENECAVILLE	OH	43780	02/03/2010
MOLDEN KIMBERLY	76656	114 HOLIDAY DRIVE		MARIETTA	OH	45750	10/01/2009
MOLINA YOLANDA	78327	6171 ST RT 34		WINFIELD	WV	25213	06/24/2010
MOLLOHAN JACQUELIN	78342	PO BOX 13		NEBO	WV	25141	06/25/2010
MONIZ MARILYN	76659	8018 RICHMOND HWY		ALEXANDRIA	VA	22306	10/01/2009
MONROE DENISE	77394	714 N HERSEY AVE		BELOIT	KS	67420	02/03/2010
MONTES WENDEE	78010	16 W CHURCH ST		SHAMOKIN	PA	17872	05/06/2010
MONUMA ANNE	77704	330 BOYD AVE		MARTINSBURG	WV	25401	03/26/2010
MONZI DEBRA	76792	206 MARBLE STREET		ALIQUIPPA	PA	15001	10/14/2009
MOONEY TERENCE	75998	378 BIG PARK ROAD		HEDGESVILLE	WV	25427	07/13/2009
MOORE AMBER	78153	541 DINKENBERGER RD		KINGWOOD	WV	26537	06/09/2010
MOORE ASHLEY	78388	116 FAIRFIELD MANOR		MORGANTOWN	WV	26505	06/30/2010
MOORE BARBARA	77234	23 MEADOWBROOK CT		GUILDERLAND	NY	12084	01/07/2010
MOORE CAREY	76438	65720 BARKCAMP PARK RD		BELMONT	OH	43718	09/18/2009

Name	License #	Address					Issue Date
MOORE CARI	77235	14207 OAK VIEW DR SW		CRESAPTOWN	MD	21502	01/07/2010
MOORE JANET	77870	137 ASH STREET		CRAWFORD	NE	69339	04/15/2010
MOORE JENNIFER	75806	2729 KNOX AVENUE		SAINT ALBANS	WV	25177	07/02/2009
MOORE JONATHAN	76344	267 HEMLOCK CIRCLE		TERRA ALTA	WV	26764	08/19/2009
MOORE LAUREN	76660	286 FILL ST		POUNDING MILL	VA	24637	10/01/2009
MOORE ROBERT	77236	637 TWP RD 381		STEUBENVILLE	OH	43952	01/07/2010
MOORE SAMANTHA	77660	56 SOUTH LAKE DR		PARKERSBURG	WV	26101	03/16/2010
MOORE VICTORIA	77871	606 ELK ESTATES		ELKVIEW	WV	25071	04/15/2010
MORELLI KATY	77872	301 CENTRAL AVE		TILTONSVILLE	OH	43963	04/15/2010
MORGAN KELLY	76661	HC 37 BOX 80		FRANKFORD	WV	24938	10/01/2009
MORGAN LISA	77379	57619 S ELEANOR AVE		BRIDGEPORT	OH	43912	02/02/2010
MORGAN SHARON	76184	12091 MUSKINGUM RIVER RD		LOWELL	OH	45744	07/28/2009
MORIKONE JANELLE	78214	474 DEE ST		WAVERLY	WV	26184	06/16/2010
MORRIS ERIN	77375	RT 1 BOX 158		ELKINS	WV	26241	02/02/2010
MORRIS RENEE	75829	490 BURGOYNE AVE	APT 4	FOLLANSBEE	WV	26037	07/02/2009
MORRISON AMANDA	78105	432 ANDERSON LANE		MILTON	WV	25541	06/01/2010
MORRISON KATELYN	75844	RT 4 BOX 304 A		GRAFTON	WV	26354	07/02/2009
MORRISON MARGARET	76662	1126 PEACOCK ROAD		PARIS	KY	403618818	10/01/2009
MORRISON TEAL	77509	525 RIVER LANE		BELLEVILLE	WV	26133	02/17/2010
MORRISON TERRIAN	76052	1061 LEE CREEK RD		CULLODEN	WV	25510	07/17/2009
MORTON AMY	76461	396 BEEMAN ROAD		WASHINGTON	WV	26181	09/29/2009
MOX ROSEANNE	77873	3102 TRAPPER DR		SOUTH PARK	PA	15129	04/15/2010
MOYER MARLIN	77237	13648 ARGYLE ST		SOUTHGATE	MI	48195	01/07/2010
MUELLER MELYNDA	78251	2934 PARK AVENUE		HUNTINGTON	WV	25704	06/18/2010
MULLER CHRISTINE	77930	246 OLD PLANK RD		BUTLER	PA	16002	04/16/2010
MULLOOLY ASHLEY	75815	313 BURTON AVE		NUTTER FORT	WV	26301	07/02/2009
MUNCY MEGAN	76096	221 CREEKSIDE DR		MORGANTOWN	WV	26508	07/17/2009
MUNCY STEPHANIE	78368	1040 RIDGEWAY ROAD		FRONT ROYAL	VA	22630	06/29/2010
MUNDELL BETSY	76150	189 TYRONE RD		MORGANTOWN	WV	26508	07/21/2009
MURATA THEANNE	77238	139 KELLYS CT		POWELL	OH	43065	01/07/2010
MURICHU ASHLEY	78177	900 5TH AVE	APT 6	SAINT ALBANS	WV	25177	06/14/2010
MURJI SHAILA	76242	512 BEECHURST AVE	APT 402	MORGANTOWN	WV	26505	08/03/2009
MURPHY CASEY	76051	6691 RIVERFRONT ROAD		LOVELY	KY	41231	07/17/2009
MURPHY ERIN	76663	22 NORTH KINGS CREEK RD		BURGETTSTOWN	PA	15021	10/01/2009
MURPHY JOYCE	76375	18 GREENWOOD AVENUE		WHEELING	WV	26003	08/26/2009
MURPHY KATHLEEN	77353	22 KENWOOD DR		CORAOPOLIS	PA	15108	01/20/2010

Name	License #	Address					Issue Date
MURPHY KELLY	76441	712 LINDENWOOD DRIVE		CORAOPOLIS	PA	15108	09/18/2009
MURPHY ROSINA	76352	1502 ADAMS AVE		CLARKSBURG	WV	26301	08/19/2009
MURPHY JR. AUDIE	76907	708 CHESTNUT ST		SOUTH CHARLESTON	WV	25309	11/03/2009
MURRAY AMBER	77693	1004 HALL VALLEY DR	APT 8	BRIDGEPORT	WV	26330	03/23/2010
MURRAY ELIZABETH	77239	111 FORD AVE	APT 2	TROY	NY	12180	01/07/2010
MURRAY ERIN	76460	837 WEST VINE ST		MARTINS FERRY	OH	43935	09/29/2009
MURRAY TARA	77345	451 KENWOOD AVE		DELMAR	NY	12054	01/20/2010
MUSGROVE HOLLY	78207	316 HEDGEPOCKET WAY		REISTERSTOWN	MD	21136	06/16/2010
MUSIC SHARON	77044	9054 TROUT RUN RD		WARDENSVILLE	WV	26851	12/10/2009
MUTH SUZANNE	77318	521 VALLEY WAY ROAD		GREENWOOD	IN	46142	01/08/2010
MYER TINA	77366	11872 LORD FAIRFAX HWY		BOYCE	VA	22620	01/22/2010
MYERS DAWN	76372	151 TOWERVIEW DR		MARTINSBURG	WV	25404	08/26/2009
MYERS ERIC	76664	8403 PADDLE CREEK ROAD		CATLETTSBURG	KY	41129	10/01/2009
MYERS JODI	76665	8403 PADDLE CREEK ROAD		CATLETTSBURG	KY	41129	10/01/2009
MYERS KIMBERLY	76878	427 1/2 SPRING ST		SAINT ALBANS	WV	25177	10/28/2009
MYERS LAURA	76329	119 SUN VALLEY		MORGANTOWN	WV	26508	08/13/2009
MYLAN DARLA	77765	1048 N EIGHTY EIGHT RD		RICES LANDING	PA	15357	04/07/2010
MYNATT SHANNON	77953	1868 N 350 E		SHELBYVILLE	IN	46176	04/20/2010
NACPIL NOEL	77944	9115 WYSTONE AVE		NORTHRIDGE	CA	91324	04/20/2010
NAGY STEPHANIE	78127	2970 SANDS RD		LIMA	OH	45805	06/03/2010
NANCE JESSICA	76225	1241 ROCKY FORK RD		GLENWOOD	WV	25520	07/30/2009
NAPIER KRISTEN	76328	1304 BEECH ST		KENOVA	WV	25530	08/13/2009
NAPOLITANO JAMES	77240	15020 N 40TH ST	#40	PHOENIX	AZ	85032	01/07/2010
NASEER SEEMA	78234	964 CRESSWOOD DR		RICHLANDS	VA	24641	06/17/2010
NASH MARY	78239	28 POGUE STREET		HUNTINGTON	WV	25705	06/18/2010
NASS BETH	76140	2670 OLD STATE RD		WATERFORD	PA	16441	07/21/2009
NAYLOR DEIRDRE	78075	306 LENITY RD		BELLE VERNON	PA	15012	05/24/2010
NAZLI SAIRA	76360	243 PALISADES DR		MORGANTOWN	WV	26508	08/21/2009
NEELY LORI	77405	3 RICHARD WAY		LAVALE	MD	21502	02/04/2010
NEESON HANNAH	78236	PO BOX 377		BOOMER	WV	25031	06/18/2010
NEIL JOY	77241	426 DEVON RD		HUNTINGTON	WV	25704	01/07/2010
NELSON ELIZABETH	76351	4111 8TH AVE		VIENNA	WV	26105	08/19/2009
NELSON MELISSA	77446	33 PLEASANT ROAD		CHARLESTON	WV	25314	02/09/2010
NELSON NOEL	76418	149 BRADLEY ST		MORGANTOWN	WV	26505	09/11/2009
NELSON SHAWN	75912	P O BOX 359		OMAR	WV	25638	07/09/2009
NELSON TASHINA	76224	3642 CHAPLINE STREET		WHEELING	WV	26003	07/30/2009

Name	License #	Address					Issue Date
NELSON TERRY	77242	1880 OLD FIELD DR		HUNTINGTOWN	MD	20639	01/07/2010
NEMBHARD JESSICA	76371	P O BOX 924		FAIRMONT	WV	26555	08/26/2009
NEUENSCHWANDER STEPHAN	78178	2515 PLUM ST		PARKERSBURG	WV	26101	06/14/2010
NEW CANDACE	76959	29 CANTERBURY PLACE		ELKINS	WV	26241	11/18/2009
NEWHOUSE PHYLLIS	78290	24 LEE STREET		ELKVIEW	WV	25071	06/22/2010
NEWILL JENNE	77766	191 JASON WAY		BUNKER HILL	WV	25413	04/07/2010
NEWSOME KIMBERLY	78259	125 OLIVE ST		HUNTINGTON	WV	25705	06/21/2010
NGETICH LINDA	77874	372 FERRY ST		ASHLAND	KY	41101	04/15/2010
NICE CARIANNE	77994	20 TWP HWY 204		BLOOMINGDALE	OH	43910	05/06/2010
NICELY KATHRYN	75813	1833 SUNSET VIEW		MILTON	WV	25541	07/02/2009
NICHOLAS JULIE	76141	2466 COUNTY RD 411	APT A	PROCTORVILLE	OH	45669	07/21/2009
NICHOLS AMY	75956	267 GRAHAM DRIVE		CHARLESTON	WV	25302	07/09/2009
NICHOLS CHAD	75950	267 GRAHAM DRIVE		CHARLESTON	WV	25302	07/09/2009
NICHOLS MARY	77243	2294 SALZSBURG RD		BAY CITY	MI	48706	01/07/2010
NICKENS AVA	76668	37 MULBERRY ST		BELLE VERNON	PA	15012	10/01/2009
NICOLOUDAKIS MARIA	75932	4107 CHESTERFIELD AVE		CHARLESTON	WV	25304	07/09/2009
NIEDWIECKI LISA	77767	1602 AMYCLAE DR		BEL AIR	MD	21015	04/07/2010
NIELSEN AMY	76286	121 SHARON LANE		KINGWOOD	WV	26537	08/06/2009
NIPPS CARL	76142	902 FINNEY RD		DUNBAR	WV	25064	07/21/2009
NOE RAINELLE	78250	4315 BRADLEY RD		HUNTINGTON	WV	25704	06/18/2010
NOLAN MARLENA	76933	4316 KERRY DRIVE		INDIANAPOLIS	IN	46239	11/09/2009
NORIEGA CAROL	77244	114 CARRIAGE LANE		MIDWAY	KY	40347	01/07/2010
NORRIS TINA	77556	7140 LOT 95 SELBY RD		ATHENS	OH	45701	02/25/2010
NOVAK ANDREW	76666	274 CHALLEN DRIVE		PITTSBURGH	PA	15236	10/01/2009
NOWACKI JOHANNA	76864	1 HUNTINGTON PKWY		BALLSTON LAKE	NY	12019	10/28/2009
NUNLEY KRISTI	76667	1108 11TH ST		HUNTINGTON	WV	25701	10/01/2009
NUTTER SARA	75972	704 VIEW AVE		FAIRMONT	WV	26554	07/13/2009
NUZUM SARA	78343	2669 BUCKLICK ROAD		TERRA ALTA	WV	26764	06/25/2010
NWACHA JOHN	77245	34 LANDS END COURT		GLEN CARBON	IL	62034	01/07/2010
NYAKIAMO JACKLINE	77703	905 ANN MARIE DR		MORGANTOWN	WV	26508	03/26/2010
NYGREN JUDITH	77738	2751 THORNAPPLE RIVER DR		GRAND RAPIDS	MI	49546	04/06/2010
O'MARA LELAINIA	77432	19 E GARDEN LANE	105 B	FAIRMONT	WV	26554	02/05/2010
O'NEIL JESSE	76762	P O BOX 805		FORT ASHBY	WV	26719	10/02/2009
OBERNDORFER MARCELLE	76669	809 23RD ST		VIRGINIA BEACH	VA	23451	10/01/2009
OBRIEN KATHLEEN	77875	11847 WHITE PINE DR		HAGERSTOWN	MD	21740	04/15/2010
ODELL BRITTANEY	76295	1677 EAST MT LOOKOUT RD		MOUNT LOOKOUT	WV	26678	08/07/2009

Name	License #	Address					Issue Date
ODONNELL MELISSA	77022	RD 4 BOX 251 B		MOUNDSVILLE	WV	26041	12/07/2009
OFFUTT SANDRA	77655	550 PLEASANT ST		CHAMBERSBURG	PA	17201	03/16/2010
OGDEN KATHRYN	76670	33679 S.R. 78		LEWISVILLE	OH	43754	10/01/2009
OGDEN SYLVIA	76671	529 CORALBERRY DR		RICHMOND	VA	23236	10/01/2009
OHL AMY	77722	3135 RTE 9	11	VALATIE	NY	12184	04/01/2010
OKES AMBER	77246	514 RYAN PATRICK DR		SHEPHERDSVILLE	KY	40165	01/07/2010
OKNINSKI DONNA	77876	7293 A COACHLIGHT CT		FREDERICK	MD	21703	04/15/2010
OLDAKER JENNIFER	78152	84 BROAD RUN VILLAGE		JANE LEW	WV	26378	06/09/2010
OLES KIM	76939	20 GRANITE LANE		TROY	NY	12180	11/10/2009
OLINGER WANDA	78089	6593 WILDERNESS ROAD		BLAND	VA	24315	05/27/2010
OLIVER NICOLE	77383	1003 9TH AVENUE		TROY	NY	12182	02/03/2010
OLIVERIO CATHERINE	77813	RT 3 BOX 180 D		CLARKSBURG	WV	26301	04/13/2010
OLSON CHRISTINE	78045	3315 STAMM AVE		INDIANAPOLIS	IN	46240	05/13/2010
ONCU SUSAN	78026	2955 LAKE POWELL RD		WILLIAMSBURG	VA	23185	05/10/2010
ONEIL LISA	76672	936 SPICEWOOD DRIVE		CLARKSVILLE	IN	47129	10/01/2009
ONUFER NICHOLAS	77247	171 LOWER JOHNSTOWN RD		CHARLEROI	PA	15022	01/07/2010
ORAVETZ DEANNA	77248	P O BOX 232		BROWNFIELD	PA	15416	01/07/2010
ORNDOFF MARTY	77877	507 BURROUGHS STREET	APT 209	MORGANTOWN	WV	26505	04/15/2010
ORNELAS DAVID	76673	1603 EAGLE VIEW DRIVE		COLORADO SPRINGS	CO	80909	10/01/2009
ORREN HEATHER	76207	4160 PLUTO RD		SHADY SPRING	WV	25918	07/29/2009
OSBORNE KAYLA	76337	105 ANTIETAM DR		MORGANTOWN	WV	26508	08/17/2009
OSTRANDER CHERI	77249	9599 OXLEY RD		ATHENS	OH	45701	01/07/2010
OTT JOYCE	77250	18 MIDWAY DRIVE		JIM THORPE	PA	18229	01/07/2010
OWENS CALLEN	78190	987 CENTER RD		EAST LIVERPOOL	OH	43920	06/15/2010
OWENS DONNA	78306	4535 N PAULINEA AVE	#1D	CHICAGO	IL	60640	06/24/2010
OWENS MEGAN	77601	26 PRESIDO POINT		CROSS LANES	WV	25313	03/08/2010
OWENS PEGGY	76493	10390 E LAKEVIEW DR	#101	SCOTTSDALE	AZ	85258	10/01/2009
OWENS SHARLA	77878	1937 LENELL DR		N L R	AR	72118	04/15/2010
OWNBEY KATHLEEN	78254	440 JURA DR		HEDGESVILLE	WV	25427	06/18/2010
OXFORD ROBYN	77879	140 TAGALONG LANE		NORTH TAZEWELL	VA	24630	04/15/2010
OZMENT MARY	76674	236 ORCHARD CROSSINGS		MORGANTOWN	WV	26505	10/01/2009
PADGETT ANGELA	76675	109 BOTECELLI COURT		MARTINSBURG	WV	25403	10/01/2009
PADGETT ELIZABETH	77502	336 12TH AVE W		HUNTINGTON	WV	25701	02/17/2010
PADGETT KIA	77816	3725 PRINCETON LAKES PKW		ATLANTA	GA	303315543	04/14/2010
PADGETT VIRGINIA	76769	15 SOUTH HIGH ST		PHILIPPI	WV	26416	10/02/2009
PAGLIARO MEGHAN	76676	RT 9 BOX 100 A		FAIRMONT	WV	26554	10/02/2009

Name	License #	Address					Issue Date
PAHL DEBRA	76378	3130 WEST 625 SOUTH		TRAFALGAR	IN	46181	08/27/2009
PAINTER AMANDA	78398	2861 OLD NICHOLAS RD		MOUNT NEBO	WV	26679	06/30/2010
PAINTER CATHERINE	76279	283 KIRKWOOD AVE		PRINCETON	WV	24740	08/05/2009
PAITSEL ANTHONY	78179	1212 8TH STREET	APT 1	HUNTINGTON	WV	25704	06/14/2010
PALMER SUSAN	77388	400 EAST 9TH ST		FREDERICK	MD	21701	02/03/2010
PALO JANET	77880	241 ZIMMERMAN RD		KALISPELL	MT	59901	04/15/2010
PALOADE KELLEA	76840	P O BOX 1403		LITHONIA	GA	30058	10/27/2009
PALOME JANINE	77945	36 MYRTLE AVE	APT 1	ALBANY	NY	12202	04/20/2010
PALUCH ANGELICA	77088	6224 JOHNSTON RD		ALBANY	NY	12203	12/23/2009
PANYARD TONI	77814	5540 MEADOWOOD DR		INDIANAPOLIS	IN	46224	04/13/2010
PAPAVERO AMY	76101	110 BRIN DR		RANSON	WV	25438	07/17/2009
PARKER RHONDA	76677	3913 39TH ST		NITRO	WV	25143	10/02/2009
PARKER SHAWNA	77251	46311 BELMONT CENTERVILL		BELMONT	OH	43718	01/07/2010
PARKIN CONSTANCE	76390	HC 73 BOX 15 A5		ALDERSON	WV	24910	09/01/2009
PARKS NATHAN	76427	309 RIDGE AVE		BECKLEY	WV	25801	09/15/2009
PARMAN LARRY	76412	PO BOX 55		ADVANCE	IN	46102	09/10/2009
PARMAR NEEL	76193	105 N TIMBERIDGE DR		BECKLEY	WV	25801	07/28/2009
PARNELL NANCY	78198	P O BOX 219		ROCKY GAP	VA	24366	06/15/2010
PARSELL WILMA	76431	8023 WINCHESTER GRADE RI		BERKELEY SPRINGS	WV	25411	09/15/2009
PARSONS APRIL	77603	RT 3 BOX 2014 A		WAYNE	WV	25570	03/08/2010
PARSONS GWENDOLEN	78092	6691 CHESTNUT OAK LANE		WARRENTON	VA	20187	05/27/2010
PARSONS JACQUELINE	76678	3233 1/2 HOLT ST		ASHLAND	KY	41101	10/02/2009
PARSONS JENNIFER	76958	3048 BROUNLAND RD		ALUM CREEK	WV	25003	11/18/2009
PARSONS KATIE	77602	RT 1 BOX 37		LIBERTY	WV	25124	03/08/2010
PARTLOW CINDY	76897	9111 NW 44TH CT		CORAL SPRINGS	FL	33065	10/30/2009
PASCO CRYSTAL	76679	4764 STATE ROUTE 151		MINGO JUNCTION	OH	43938	10/02/2009
PATEL SWETAL	76149	105 LEISURE WAY		BLUEFIELD	WV	24701	07/21/2009
PATRICK SHERRY	76327	HC 63 BOX 509		BRENTON	WV	24818	08/13/2009
PATT DIANE	77092	56970 WEST 53RD ST		SHADYSIDE	OH	43947	12/23/2009
PATTERSON CRAIG	77768	1025 THIRD STREET		BRILLIANT	OH	43913	04/07/2010
PATTERSON ELIZABETH	76680	32 HAINES CRT		MARTINSBURG	WV	25404	10/02/2009
PATTERSON THERESA	77713	192 RIDGECREST RD		WHEELING	WV	26003	03/29/2010
PATTON BRIAN	76100	RT 2 BOX 262 L		SAINT ALBANS	WV	25177	07/17/2009
PATTON CORY	77252	269 S BUFFALO STREET		CADIZ	OH	43907	01/07/2010
PATZ BARBARA	76032	40 MARTIN LANE		EIGHTY FOUR	PA	15330	07/14/2009
PAUGH BRIAN	76346	88 OHIO AVE		NUTTER FORT	WV	26301	08/19/2009

Name	License #	Address					Issue Date
PAULEY KELSEY	78293	500 4TH STREET W		MADISON	WV	25130	06/23/2010
PAULEY LINDA	77591	4312 COOPERS CREEK RD		CHARLESTON	WV	25312	03/04/2010
PAULEY MARY	77393	604 EDVIEW CIRCLE		CROSS LANES	WV	25313	02/03/2010
PAULEY MARY	75931	350 GARRETTS BEND ROAD		GRIFFITHSVILLE	WV	25521	07/09/2009
PAULEY WILLIAM	77060	472 OLD RIVER RD		LOUISA	KY	41230	12/15/2009
PAULINA CHRISTINE	77253	216 ALEXANDER AVENUE		STRABANE	PA	15363	01/07/2010
PAYNE EVA	77073	P O BOX 173	535 HILL ROAD	BARTLETT	OH	45713	12/17/2009
PAYNE MEGAN	76050	25620 APPLE GROVE DORCA		RACINE	OH	45771	07/17/2009
PEAKE JOSEPH	76049	RT 7 P O BOX 437	TWIN BRANCH HOLL	DAVY	WV	24828	07/17/2009
PECHA BRITTANY	77254	281 WOODS MILL DR		STEPHENSON	VA	22656	01/07/2010
PEELE CHERYL	77255	109N LITTLE RIVER DR		EATONTON	GA	31024	01/07/2010
PEKULAR MICHELLE	77881	1176 HARVARD RD		PITTSBURGH	PA	15205	04/15/2010
PELLERITE SAMANTHA	76095	966 VALLEY VIEW AVE	APT C	MORGANTOWN	WV	26505	07/17/2009
PELTON JUDITH	76808	409 MISTY MOUNTAIN DRIVE		AUGUSTA	WV	26704	10/16/2009
PELZ CONSTANCE	76494	129 ASPEN LANE		SEVEN FIELDS	PA	16046	10/01/2009
PENN LISA	77882	306 CAMPBELL AVE		CONNELLSVILLE	PA	15425	04/15/2010
PENNINGTON LEE	76681	2701 VOLTA ST		PITTSBURGH	PA	15212	10/02/2009
PENNINGTON LORINDA	76957	251 BLUE JAY 6 RD		COOL RIDGE	WV	25825	11/18/2009
PENNINGTON PAMELA	76682	133 79 MARME LANE		CHARLEVOIX	MI	49720	10/02/2009
PENNINGTON SHARON	77989	RT 2 BOX 343 A		CHARLESTON	WV	25314	05/05/2010
PEREZ LISA	77769	3968 TABLER STATION RD		INWOOD	WV	25428	04/07/2010
PERIC ANTHONY	77256	135 FAIRVIEW RD		POINT PLEASANT	WV	25550	01/07/2010
PERINE PAMELA	76271	460 NORWAY AVE		HUNTINGTON	WV	25705	08/04/2009
PERKINS PAMELA	78029	14 BONCROFT DR		EAST GREENBUSH	NY	12061	05/10/2010
PERRELLI RITA	78261	1815 LINCOLN WAY		WHITE OAK	PA	15131	06/21/2010
PERRINE HOLLY	76683	ROUTE #1 BOX 49A		WEST UNION	WV	26456	10/02/2009
PERRY ALICIA	76206	306 CHARLES COURT		HURRICANE	WV	25526	07/29/2009
PERRY DOROTHY	77617	132 SILVER SANDS RD	APT 1	EAST HAVEN	CT	06512	03/08/2010
PERRY KAYLA	78138	190 SHERWOOD DRIVE		HUNTINGTON	WV	25704	06/07/2010
PERRY SHANNA	76120	2105 ROUTE 75		KENOVA	WV	25530	07/20/2009
PERRY SUZANNE	76684	489 LONGVIEW HEIGHTS RO		ATHENS	OH	45701	10/02/2009
PERSINGER MEGAN	75807	235 FOREST RD		DANIELS	WV	25832	07/02/2009
PETERS WILMA	77543	102 WHITES GAP RD		BERKELEY SPRINGS	WV	25411	02/23/2010
PETERSON ANN	77538	269 AMAPOLA DR		SUTTER CREEK	CA	95685	02/23/2010
PETERSON LEE	77954	137 INDIAN RIDGE CHURCH		MICHIGAN CITY	IN	46360	04/20/2010
PETERSON LISA	76419	PO BOX 84		CRAIGSVILLE	WV	26205	09/11/2009

Name	License #	Address					Issue Date
PETTY MELINDA	77146	677 S. DEPEW STREET		LAKEWOOD	CO	80226	01/06/2010
PEYLA SUSAN	78100	1907 CREEKWOOD DR		SOUTH BEND	IN	46635	05/28/2010
PFEFFER MARGARET	77582	1907 BRIDGECREEK DR		SACRAMENTO	CA	95833	03/02/2010
PFORR JESSICA	77403	1501 WOODLAND DR		MORGANTOWN	WV	26505	02/04/2010
PHARES CHRISTINA	77359	303 RHODES ST		OAK HILL	WV	25901	01/21/2010
PHEMESTER NORA	76420	73 MT LEBANON DRIVE		WHEELING	WV	26003	09/11/2009
PHILLIPS FRANCES	77514	1497 PENNIKE RD		MURRAYSVILLE	WV	26164	02/18/2010
PHILLIPS JESSICA	75902	HC 71 BOX 3027		CAPON BRIDGE	WV	26711	07/08/2009
PHILLIPS KIMBERLY	77949	152 HIDDEN VALLEY ESTATES		SCOTT DEPOT	WV	25560	04/20/2010
PHILLIPS STACIE	75996	RT 5 BOX 727		BRIDGEPORT	WV	26330	07/13/2009
PHILLIPS SUSANN	76119	1354 GLENWOOD PARK RD		PRINCETON	WV	24740	07/20/2009
PHILPOTT DEBRA	76094	16 WINDSONG WAY		NITRO	WV	25143	07/17/2009
PHILQUIST ANNE	77257	PO BOX 233	306 GARDNER	FAYETTE	OH	43521	01/07/2010
PICKHOLTZ CATHLEEN	77883	136 ASHMOR DR		BRIDGEPORT	WV	26330	04/15/2010
PIERCE ANGELA	77258	114 CRESTVIEW TERRACE	APT 4	BRIDGEPORT	WV	26330	01/07/2010
PIERSON NICOLE	77552	733 TIMBERLINE APTS		MORGANTOWN	WV	26505	02/24/2010
PIFER KIMBERLY	77259	1108 MILES VIEW CRT		LOUISVILLE	KY	40245	01/07/2010
PINCHOOK KATHRYN	77108	107 NEW ROAD		NASSAU	NY	12123	12/29/2009
PINGLEY DREW	77089	208 DAVIS AND ELKINS STREI		ELKINS	WV	26241	12/23/2009
PINSON REBECCA	76093	8616 CAROLINA AVE		CHARLESTON	WV	25315	07/17/2009
PINSONEAULT MARY	76793	183 SHIVLER ROAD		HOOKSTOWN	PA	15050	10/14/2009
PIORKOWSKI DOROTHY	75887	431 FORDHAM PLACE		ROSELLE	IL	60172	07/03/2009
PISHA DOROTHY	77470	1631 CENTAUR CIRCLE		LAFAYETTE	CO	80026	02/11/2010
PITZER TAMMY	76241	RT 2 BOX 323		PETERSTOWN	WV	24963	08/03/2009
PLUM JENNIFER	76685	330 EAST 9TH ST		EAST LIVERPOOL	OH	43920	10/02/2009
PODOLEK AMY	77260	109 MCELREE RD		WASHINGTON	PA	15301	01/07/2010
POEPPEL JANET	77770	18914 HELMER ROAD		BELLE FOURCHE	SD	57717	04/07/2010
POHOSKI BOZENNA	76905	5718 E. MULBERRY RIDGE DR		CAMARILLO	CA	93012	10/30/2009
POLINAK ELAINE	77619	82 SENECCA DR		PITTSBURGH	PA	15228	03/08/2010
PONCIANO JOSFFINA	78022	2512 SHADYSIDE ROAD		SAINT ALBANS	WV	25177	05/07/2010
PONTIA VIVIAN	77884	825 TOWNSHIP RD 109 A		RAYLAND	OH	43943	04/15/2010
PONTIUS AMY	77473	60969 WILLOW RD		QUAKER CITY	OH	43773	02/12/2010
POOLE SARAH	78389	315 BENT TREE COURT		MORGANTOWN	WV	26505	06/30/2010
PORRECA ANDREA	76016	PO BOX 105		HIBBS	PA	15443	07/13/2009
PORTER RAYLENA	75995	RT 2 BOX 83		BRANCHLAND	WV	25506	07/13/2009
POSEY LATRICIA	77261	110 LAURIE VALLEE		LOUISVILLE	KY	40223	01/07/2010

Name	License #	Address				Issue Date
POSTER AMANDA	76309	P O BOX 482	FARMINGTON	WV	26571	08/12/2009
POTTS ASHLEE	76113	163 VIRDEN HGTS DR	NEW CUMBERLAND	WV	26047	07/20/2009
POWELL CHRISTINA	76109	816 PARK AVE	PRINCETON	WV	24740	07/20/2009
POWERS JENNIFER	76143	71 W LINCOLN ST	BUCKHANNON	WV	26201	07/21/2009
POWERS PATRICIA	76491	562 ACLAND BLVD.	BALLSTON SPA	NY	12020	10/01/2009
POWERS PAULA	76686	10701 FERNRIDGE COURT	RICHMOND	VA	23236	10/02/2009
POWERS TANYA	75852	1691 FIELDS CREEK RD	WINIFREDE	WV	25214	07/02/2009
PRATT ALLISON	76920	131 CLARK ST	POWHATAN POINT	OH	43942	11/03/2009
PRATT MARIOLA	75889	271 MAPLE LANE	VALATIE	NY	12184	07/03/2009
PRENCIPE VICTORIA	76687	1205 THOMASVILLE CIRCLE	LAKELAND	FL	33811	10/02/2009
PRESLEY FRANK	75949	911 WILLETTS AVE	FAIRMONT	WV	26554	07/09/2009
PRESTON DANNY	76389	P O BOX 1512	HUNTINGTON	WV	25716	09/01/2009
PRESTON JENNY	75843	519 HIGHLAND AVE	MULLENS	WV	25882	07/02/2009
PRICE AMBER	76243	7 LOCUST AVE	PHILIPPI	WV	26416	08/03/2009
PRICE DANA	77420	133 LACKAWANG LANE	FALLING WATERS	WV	25419	02/04/2010
PRIDEMORE JUSTIN	75842	100 5TH ST	WAYNE	WV	25570	07/02/2009
PRINCE KELLY	76270	1838 MILL RUN ROAD	MILL RUN	PA	15464	08/04/2009
PRING JACQUELINE	76308	415 JARVIS ST	CHARLESTON	WV	25302	08/12/2009
PRITT JESSICA	76459	1970 GRAPEVINE ROAD	SISSONVILLE	WV	25320	09/29/2009
PROCTOR SANDRA	76688	7303 OLD NANTUCKETT COVE	LOUISVILLE	KY	40214	10/02/2009
PROVENZANO RACHEL	76923	111 EAST HILLS	WELLSBURG	WV	26070	11/04/2009
PRUNESTI JESSICA	76240	P O BOX 1632	BECKLEY	WV	25802	08/03/2009
PUGH APRIL	76402	337 7TH ST	MARIETTA	OH	45750	09/07/2009
PULICE MELISSA	76223	1349 CONNELLSVILLE RD	LEMONT FURNACE	PA	15456	07/30/2009
PURDY STEPHANIE	77262	438 MADDEX DR	SHEPHERDSTOWN	WV	25443	01/07/2010
PURIFICATO LYNNE	76938	416 RTE 40	TROY	NY	12182	11/10/2009
PURVIS SARAH	77264	166 LEGRANGE ST	NORTH TAZEWELL	VA	24630	01/07/2010
PUTNAM ELIZABETH	77263	68 BEVERLY RD	ASHEVILLE	NC	28805	01/07/2010
PYLES DAVID	77111	P O BOX 220	ARTHURDALE	WV	26520	12/30/2009
PYLES NATALIE	75841	102 DINGESS COURT	BARBOURSVILLE	WV	25504	07/02/2009
QUE GAIL	76689	42 CEDARCREST DRIVE	WHEELING	WV	26003	10/02/2009
QUEEN FAYE	77475	1209 WILSON CREEK RD	LANGLEY	KY	41645	02/12/2010
QUICK JESSICA	76437	2552 1/2 3RD AVE	HUNTINGTON	WV	25703	09/18/2009
QUICK JONI	76690	2940 SECLUDED ACRES DR	DORR	MI	49323	10/02/2009
QUINN MAUREEN	78271	213 TIMBER TRAIL	IMPERIAL	PA	15126	06/21/2010
QUIOCHO GIGI	77084	46 WADSWORTH AVE	STATEN ISLAND	NY	10305	12/23/2009

Name	License #	Address					Issue Date
RACKAS STEVEN	76691	6526 BONROI DR		SEVEN HILLS	OH	44131	10/02/2009
RADELL DORENE	76262	1000 W ADAMS ST	#510	CHICAGO	IL	60607	08/03/2009
RADULIC DAWN	76692	5701 OHIO RIVER RD		HUNTINGTON	WV	25702	10/02/2009
RAINES ANGELA	77445	182 MONTEREY DR		SAINT ALBANS	WV	25177	02/09/2010
RAJAN SHEILA	75885	1 SHEFFIELD COURT		CARY	IL	60013	07/03/2009
RAKES MELISSA	76269	126 DIANE DR		BECKLEY	WV	25801	08/04/2009
RAMELLA SARAH	78219	265 OLIVER ST		SAINT ALBANS	WV	25177	06/16/2010
RANDOLPH CRAIG	77265	2202 SOUTH RACCOON RD	APT #52	AUSTINTOWN	OH	44515	01/07/2010
RANKIN SHARIANE	75897	1086 NEVADA ST		WASHINGTON	PA	15301	07/08/2009
RANSICK MEAGAN	77982	233 MACKENZIE LANE		STEPHENSON	VA	22656	05/04/2010
RASEY SANDRA	77609	702 SPRINGFIELD CHASE		COLUMBUS	OH	43228	03/08/2010
RAUCH PAULA	76902	14 MAY ST		RENSSELAER	NY	12144	10/30/2009
RAVER MARY	76796	1245 WEST DOVINGTON DRIV				60169	10/14/2009
RAWLINGS HEATHER	75840	1680 HARVEY RD		CHARLESTON	WV	25314	07/02/2009
RAWSON CHRISTINA	75868	23 RIDGEVIEW DR		SISSONVILLE	WV	25320	07/03/2009
RAY ASHLEY	75808	P O BOX 592		LOST CREEK	WV	26385	07/02/2009
RAY CRYSTAL	77266	44530 DANIEL DR		SAINT CLAIRSVILLE	OH	43950	01/07/2010
RAY DEANDRA	76144	PO BOX 552		OCEANA	WV	24870	07/21/2009
READ JASON	77267	1246 W 17TH ST		SAN PEDRO	CA	90731	01/07/2010
RECKARD CATHERINE	78363	54 KELLY LANE		HURRICANE	WV	25526	06/28/2010
RECTOR NICHOLE	78356	699 THOMAS STREET		SHINNSTON	WV	26431	06/28/2010
REDDEN ANNJENETTE	77349	2 COBBLESTONE LANE		TROY	NY	12180	01/20/2010
REDDICK GENNENE	77656	1 MOUNTAIN VIEW EST		LEWISBURG	WV	24901	03/16/2010
REDDICK SHIRLEY	78116	6138 CASTLEGATE COURT		RIVERDALE	GA	30296	06/01/2010
REED CONNIE	77268	232 LEGRANDE BLVD		GALLIPOLIS	OH	45631	01/07/2010
REESE CAROL	77965	1643 SUGAR CREEK DR		CHARLESTON	WV	25312	04/23/2010
REEVES RACHAEL	77885	14206 CANAL RD ST		CUMBERLAND	MD	21502	04/15/2010
REHMEL JULIE	78255	8425 EAST STATE RD 48		JASONVILLE	IN	47438	06/18/2010
REITZ CATHERINE	77486	13944 REFLECTION DRIVE	#127	BALLWIN	MO	63021	02/16/2010
REPSHER VALERIE	76693	6 GRAND STREET		HANCOCK	MD	21750	10/02/2009
RETZLAFF DENISE	77417	65 LEVERSEE AVE		COHOES	NY	12047	02/04/2010
REXROAD TARA	76092	10886 WV HIGHWAY 5 E		BURNSVILLE	WV	26335	07/17/2009
REXRODE BRENDA	76694	232 COMPASS ROAD		BALTIMORE	MD	21221	10/02/2009
REYES MARINA	76915	1317 STERLING DR		MUNDELEIN	IL	60060	11/03/2009
REYNOLDS BARBARA	77771	247 HINKLEYVILLE ROAD		SPENCERPORT	NY	14559	04/07/2010
RICH ALICIA	77993	7055 PINECREST ST		N CANTON	OH	44721	05/05/2010

Name	License #	Address					Issue Date
RICHARDS LINDSAY	77600	RT 3 BOX 156 A		PENNSBORO	WV	26415	03/08/2010
RICHARDS MEGAN	75911	1335 STEWARTSTOWN RD	APT P16	MORGANTOWN	WV	26505	07/09/2009
RICHARDSON WILLIE	77699	1198 MATT MOORE COURT		LITHIA SPRINGS	GA	30122	03/24/2010
RICHMAN ELIZABETH	76380	14 CLEAR SPRING DRIVE		MORGANTOWN	WV	26508	08/27/2009
RICHMOND ANGELA	76458	405 RIDGEWOOD DR		BEAVER	WV	25813	09/29/2009
RICHTER JODI	77269	799 DELPHENE ROAD		HOLBROOK	PA	15341	01/07/2010
RIDDLE ADELIA	76350	RT 1 BOX 23	GARFIELD RD	PALESTINE	WV	26160	08/19/2009
RIDILLA ALLISON	78314	529 BOVARD LUXOR RD		GREENSBURG	PA	15601	06/24/2010
RIFFLE LANA	77369	73 KELLY LANE		GALLIPOLIS FERRY	WV	25515	01/25/2010
RIGGINS DOMINIQUE	77513	43 OAK ST		PARKERSBURG	WV	26104	02/18/2010
RIGGLE CATHLEEN	77080	604 ZEPHYR AVE		ERIE	PA	16505	12/21/2009
RIGGS CAROLYN	76239	3711 NOYES AVE		CHARLESTON	WV	25304	08/03/2009
RIGOT VICTORIA	76233	48 TARLETON DRIVE		MARTINSBURG	WV	25403	07/30/2009
RILEY BRITTANY	77488	52700 JUNGLE INN RD		BELLAIRE	OH	43906	02/16/2010
RING AMANDA	77646	45 NICKLAUS LANE		WAYNESBURG	PA	15370	03/12/2010
RING PAMELA	77782	849 CONNER RD		WEST CHESTER	PA	19380	04/09/2010
RIOS KELLY	77471	7140 SELBY RD	LOT 26	ATHENS	OH	45701	02/11/2010
RISHEL RACHEL	78073	35 A CHERRY STREET		ALBANY	NY	12205	05/24/2010
RISLER IRIS	76895	1712 DELNORTE		SAINT LOUIS	MO	63117	10/30/2009
RITCHEY CELESTE	76695	14 CAMDEN CIRCLE	APT 207	SCOTT DEPOT	WV	25560	10/02/2009
RITCHIE ABBEY	77632	3704 WASHINGTON AVE SE		CHARLESTON	WV	25304	03/11/2010
RITCHIE HEATHER	76924	P O BOX 487		JACKSON	KY	41339	11/04/2009
RITTENHOUSE LISA	77430	30 FLORENCE ST		CARMEL	IN	46032	02/05/2010
RITTER APRIL	76426	610 GARRISON AVENUE		CHARLESTON	WV	25302	09/15/2009
RITTER PEGGY	76696	14404 CEARFOSS PIKE		HAGERSTOWN	MD	21740	10/02/2009
ROACH BONNI	76220	1003 1ST ST		POINT PLEASANT	WV	25550	07/30/2009
ROACH MELISSA	77444	211 CROWFIELD CIRCLE		LEWISBURG	WV	24901	02/09/2010
ROBBINS CYNTHIA	75948	170 MATTHEW LANE		TRIADELPHIA	WV	26059	07/09/2009
ROBBINS HEATHER	76294	722 MAIN ST		BRIDGEPORT	OH	43912	08/07/2009
ROBBINS LINDA	77545	9031 BARLEY LOFT DR		COLUMBUS	OH	43240	02/23/2010
ROBERTS COURTNEY	76155	74 PONY CIRCLE		MARTINSBURG	WV	25405	07/21/2009
ROBERTS RACHEL	76457	101 WILSON AVE		RICES LANDING	PA	15357	09/29/2009
ROBERTSON DEBORAH	78084	3621 MORGAN DR		WEIRTON	WV	26062	05/25/2010
ROBERTSON DENISE	76657	4020 GREEN VALLEY ROAD	APT. 1	HUNTINGTON	WV	25701	10/01/2009
ROBERTSON LYNN	77124	809 SHEFFIELD DR		GREENWOOD	IN	46143	01/04/2010
ROBINSON AMANDA	76456	RT 2 BOX 121		FRENCH CREEK	WV	26218	09/29/2009

Name	License #	Address					Issue Date
ROBINSON DEBORAH	76401	RT 1 BOX 569		MIDDLEBOURNE	WV	26149	09/07/2009
ROBY TAMMIE	76697	PO BOX 566		WOOSTER	OH	44691	10/02/2009
ROCCA THERESA	77886	2489 ELKRIDGE DR		WEXFORD	PA	15090	04/15/2010
ROCKEY-POLLEY ANN	76307	7 WATERFRONT COURT		ALGONQUIN	IL	60102	08/11/2009
ROCKHEAD ASHLEY	76148	RT 2 BOX 544		CLARKSBURG	WV	26301	07/21/2009
RODENHAUSEN CAROL	75882	300 VISTA DRIVE		PHOENIXVILLE	PA	19460	07/03/2009
RODRIGUEZ ANN	77583	403 VOILES DR		BRIGHTON	CO	80601	03/02/2010
RODSKY CAROLE	77650	963 CITY HWY 60		BERGHOLZ	OH	43908	03/15/2010
ROE THERESA	78125	1353 EVALIE DR		FAIRFIELD	OH	45014	06/03/2010
ROELL ERIN	76976	611 CHARNWOOD PKWY		BEECH GROVE	IN	46107	11/24/2009
ROLEN CAROLYN	76171	22 WHEATLEY BRANCH RD		CHAPMANVILLE	WV	25508	07/24/2009
ROLLINS ALEXIS	76326	127 ASHLEY DR		BECKLEY	WV	25801	08/13/2009
ROLLINS JENNIFER	75930	102 CENTRAL AVE		SAINT ALBANS	WV	25177	07/09/2009
ROLSTAD DIANA	76394	270 LISAWOOD DRIVE		FOLSOM	CA	95630	09/02/2009
ROMACK MARY	76893	1015 W MINER ST		ARLINGTON HEIGHTS	IL	60005	10/30/2009
ROMBERG CAROLE	77546	9670 ALLISON WAY		BROOMFIELD	CO	80021	02/23/2010
ROMON MAUREEN	76698	4405 AUTUMN HILL DR		STONE MOUNTAIN	GA	30083	10/02/2009
RONKEN CAROL	77270	1555 WONDERLICK ROAD		LIMA	OH	45805	01/07/2010
ROOP JENNA	76185	8 HUNTER DR		SAINT ALBANS	WV	25177	07/28/2009
ROSA ANGELA	77887	17150 BN BAY RD	#2620	SUNNY ISLES	FL	33160	04/15/2010
ROSA KIMBERLY	77888	112 MAPLE STREET		CUMBERLAND	MD	21502	04/15/2010
ROSE IVORY	78150	606 CIRCLE DR		MULLENS	WV	25882	06/09/2010
ROSE JENNIFER	78112	RT 2 BOX 181 B		ONA	WV	25545	06/01/2010
ROSE JENNIFER	76238	566 MUNDY HOLLOW RD		CHARLESTON	WV	25312	08/03/2009
ROSE JERAD	76074	4995 HACKERS CREEK RD		WESTON	WV	26452	07/17/2009
ROSS JASON	77424	5443 FALLS BRANCH RD		LAVALETTE	WV	25535	02/04/2010
ROSS LAURA	77889	528 SHAPE CHARGE RD		MARTINSBURG	WV	25404	04/15/2010
ROSS SARAH	77271	8679 GOODHUE ST NE		BLAINE	MN	55449	01/07/2010
ROSSER BABETTE	77272	7731 EAGLE STREET		WAUWATOSA	WI	53213	01/07/2010
ROSSI DAVID	76805	500 KATHNOR LANE		POINT PLEASANT	WV	25550	10/15/2009
ROUDEBUSH TESSA	78298	6282 OHIO RIVER RD		LESAGE	WV	25537	06/24/2010
ROWAN NICOLE	75839	RR 1 BOX W 30		BEVERLY	WV	26253	07/02/2009
ROWE JESSICA	78355	16 ELM STREET		BARBOURSVILLE	WV	25504	06/28/2010
ROWE MARJORIE	77093	332 RESERVE AVE		STEUBENVILLE	OH	43952	12/23/2009
ROWLAND JOHN	77511	12313 CEDAR RIDGE RD		WILLIAMSPORT	MD	21795	02/18/2010
ROWLAND LISA	76699	397 THURMAN DRIVE		HEDGESVILLE	WV	25427	10/02/2009

Name	License #	Address					Issue Date
ROWLETT CYRSTAL	76977	2167 BELMONT TRACE		POWDER SPRINGS	GA	30127	11/24/2009
ROYCE AUDREY	78333	198 MAYFIELD ROAD		MORGANTOWN	WV	26508	06/24/2010
RUA NICHOLAS	77273	8 GREAT LAKES ROAD		SMITHFIELD	PA	15478	01/07/2010
RUBERT DONNIE	77521	3840 TRITON LANE		FREDERICK	MD	21704	02/19/2010
RUBIS NICOLE	77890	P O BOX 271	154 LOCUST ST	MUSE	PA	15350	04/15/2010
RUDOLCHICK JACY	76499	220 WIN RIDGE DRIVE		MOON TWP	PA	15108	10/01/2009
RUIZ KRISTI	76237	215 PRIVATE DRIVE 155		PROCTORVILLE	OH	45669	08/03/2009
RUNION BRITTNIE	77648	119 CAPTAIN PARKER TRAIL		PARKERSBURG	WV	26104	03/15/2010
RUSSELL MARY	77787	6951 N ABILENE WAY		MCCORDSVILLE	IN	46055	04/09/2010
RUSSO LYNDA	77811	1105 LAURA ST		SCHENECTADY	NY	12306	04/13/2010
RUTALLIE STEPHANIE	77712	2624 BRAXTON DR		INDIANAPOLIS	IN	46229	03/29/2010
RUTHERFORD SHANNON	78264	4605 BOONES MILL RD		BOONES MILL	VA	24065	06/21/2010
RYAN ELIZABETH	77931	10085 AMELIA MANOR CT		MECHANICSVILLE	VA	23116	04/16/2010
RYAN RHONDA	77274	13915 VALLEY RD		CUMBERLAND	MD	21502	01/07/2010
RYBECK BLANCHE	78210	629 CRAFTS RUN RD		MAIDSVILLE	WV	26541	06/16/2010
SABUDA CYNTHIA	77389	6417 ROBINSROCK LN		INDIANAPOLIS	IN	46268	02/03/2010
SAFLEY REBECCA	77435	5000 A PINE ST		PHILADELPHIA	PA	19143	02/05/2010
SAKO JESSICA	75834	1126 HOWARD ST		BRIDGEPORT	OH	43912	07/02/2009
SALTIS SANDRA	78213	RT 1 BOX 134		MONTROSE	WV	26283	06/16/2010
SALYERS VICKI	77479	30 TWP RD 1334		SOUTH POINT	OH	45680	02/15/2010
SAMALIO ELLEN	76906	753 CRUSHED APPLE DR		MARTINSBURG	WV	25403	11/02/2009
SAN ANDRES GENEVIEVE	77109	419 ZANG ST	#834	LAKEWOOD	CO	80228	12/29/2009
SAN NICOLAS EVETTE	78350	11739 W MONTE LINDO LANE		SUN CITY	AZ	85373	06/25/2010
SANCHEZ CANDY	76826	130 FERRY ST		SHREWSBURY	WV	25015	10/22/2009
SANDERS BRITTANY	78212	144 HIDDEN VALLEY ESTATES		SCOTT DEPOT	WV	25560	06/16/2010
SANDERS JESSICA	76810	389 PERKINS RD		GALLIPOLIS	OH	45631	10/16/2009
SANDERSON ELLEN	77522	2130 SYCAMORE DR		HARRISBURG	PA	17112	02/19/2010
SANDS REBECCA	78131	RT 3 BOX 400		GRAFTON	WV	26354	06/03/2010
SANFORD MELISSA	76700	6407 JEFFERSON BLOUVARD		FREDERICK	MD	21703	10/02/2009
SANTONIA MARGARET	76293	P O BOX 233		SETH	WV	25181	08/07/2009
SAPIENZA AMANDA	77275	P O BOX 361		FAYETTEVILLE	WV	25840	01/07/2010
SAPP MEGAN	76379	140 BAILEY CIRCLE		FAIRMONT	WV	26554	08/27/2009
SARAB MASOOD	76834	14510 MARSH VIEW DR		JACKSONVILLE BEACH	FL	32250	10/26/2009
SARGOOD ANNE	77038	46 BALL ST		HOOSICK FALLS	NY	12090	12/09/2009
SASEEN ALLISON	76192	56 VILLAGE DR		WHEELING	WV	26003	07/28/2009
SAUNDERS JENNIFER	76086	P O BOX 225		COMFORT	WV	25049	07/17/2009

Name	License #	Address					Issue Date
SAUVAGEOT STEPHANIE	76453	58681 JOSEPH STREET		RAYLAND	OH	43943	09/29/2009
SAVAGE DIETRA	78228	303 FERN ST		MORGANTOWN	WV	26501	06/17/2010
SAVAGE JENIPHER	77072	736 CHARLES DR		ANTIOCH	IL	60002	12/17/2009
SAXON KATHLEEN	77772	1209 RUSSELL DR N		SAINT PETERSBURG	FL	33710	04/07/2010
SAYLOR KATIE	76147	379 MT TABOR RD		CONNELLSVILLE	PA	15425	07/21/2009
SCHAAF LINDA	76400	449 GREENWOOD AVENUE		EAST DUNDEE	IL	60118	09/03/2009
SCHADE NICOLE	77276	204 BUTTERNUT DR		MC DONALD	PA	15057	01/07/2010
SCHEUCH KAREN	76701	PO BOX 1185		HEDGESVILLE	WV	25427	10/02/2009
SCHMIDT MELANIE	76285	108 MAHAN ST		FAYETTEVILLE	WV	25840	08/06/2009
SCHMITT REBECCA	77773	492 E JOHNSTOWN RD		GAHANNA	OH	43230	04/07/2010
SCHOCH AMANDA	75947	138 ADELAIDE RD		CONNELLSVILLE	PA	15425	07/09/2009
SCHONERT LEAH	78313	925 E LAFAYETE ST		OLNEY	IL	62450	06/24/2010
SCHORSCH JENNIFER	76265	288 ASPEN CIRCLE		GILBERTS	IL	60136	08/03/2009
SCHRADER KRISTINA	76421	RT 9 BOX 114	APT 2	FAIRMONT	WV	26554	09/11/2009
SCHRADER SHELLEY	78379	235 FLAT RUN RD		MANNINGTON	WV	26582	06/29/2010
SCHRAND EMILY	76877	2002 MOUNTAIN VALLEY DR		MORGANTOWN	WV	26508	10/28/2009
SCHROEDER AMIE	78099	5 JUNIPER LANE		WAYNE	WV	25570	05/28/2010
SCHULTZ JACQUELYN	77892	745 COLDSPRING RD		FAYETTEVILLE	PA	17222	04/15/2010
SCHUMANN ANITA	78068	2995 REGIS DR		BOULDER	CO	80305	05/20/2010
SCHURER JULIA	77893	150 RINGNECK CT		GIBSONIA	PA	15044	04/15/2010
SCHWAB LOUISE	77115	641 N WILKE RD		ARLINGTON HEIGHTS	IL	60005	01/04/2010
SCHWABEN MEGAN	76191	540 MELROSE ALLEY		MORGANTOWN	WV	26505	07/28/2009
SCHWEGEL DENISE	76702	9307 EAGLE VIEW DRIVE		LAFAYETTE HILL	PA	19444	10/02/2009
SCOTT CHRISTINE	76227	136 RUBENS CIRCLE		MARTINSBURG	WV	25403	07/30/2009
SCOTT DONNA	77967	222 RUSSELL AVE		CRAIGSVILLE	WV	26205	04/29/2010
SCOTT KRISTA	77501	1892 SALT LICK DR		LANCASTER	OH	43130	02/17/2010
SCOTT NICKEEA	77500	116 EIDON DR		CHARLES TOWN	WV	25414	02/17/2010
SCOTT PATRICIA	76779	879 MANOR LANE		COLUMBUS	OH	43221	10/08/2009
SCOTT SUMMER	76703	2018 DENNING WAY		NORTH VERSAILLES	PA	15137	10/02/2009
SCROM RICHELLE	77322	1009 SCHOONER COURT		CLIFTON PARK	NY	12065	01/11/2010
SEAGRAVES JESSICA	77277	325 SUNSHINE LANE		LETART	WV	25253	01/07/2010
SEATON SUSAN	78060	16021 BUTTERWORT CIRCLE		PARKER	CO	80134	05/17/2010
SEAY LISA	76376	315 SE 17TH STREET		CAPE CORAL	FL	33990	08/27/2009
SEDGE CYNTHIA	77938	5126 SAINT ANDREWS COVE		OLIVE BRANCH	MS	38654	04/19/2010
SEE SAMANTHA	75838	P O BOX 301		VALLEY BEND	WV	26293	07/02/2009
SEEMUNGAL ISLANDE	76340	13772 DUNSTER CT		WELLINGTON	FL	33414	08/18/2009

Name	License #	Address				Issue Date
SETTLE ATHIA	75820	RT 2 BOX 295	ELIZABETH	WV	26143	07/02/2009
SEWRATHAN DEBORAH	78091	9600 NW 52 PL	CORAL SPRINGS	FL	33076	05/27/2010
SEXTON THERESA	76091	108 WEST 5TH ST	MAN	WV	25635	07/17/2009
SEYMOUR YETREVIAS	77737	149 PARKWAY DR	FAIRBURN	GA	30213	04/06/2010
SHAFFER BRITTANY	78227	12 LANCASTER DR	MORGANTOWN	WV	26508	06/17/2010
SHAFFER MARY	77097	230 SOUTH MAPLE AVE	CLARKSBURG	WV	26301	12/28/2009
SHAMBLIN CASSIE	78218	RT 1 BOX 9 A	LE ROY	WV	25252	06/16/2010
SHANAHAN SHERRI	77894	933 LINDENWOOD DR	PITTSBURGH	PA	15234	04/15/2010
SHANKS JENNIFER	76706	15809 NORTHVILLE PLACE	LOUISVILLE	KY	40245	10/02/2009
SHANNON SHERRY	76704	P O BOX 953	BOYNE CITY	MI	49712	10/02/2009
SHAPIRO ESTHER	76780	8725 W 2ND AVE	LAKEWOOD	CO	80226	10/08/2009
SHAW AMY	76306	1225 PINNACLE HEIGHT DR	MORGANTOWN	WV	26505	08/10/2009
SHAW MELINDA	77895	185 PITTSBURGH GRADE RD	HOOKSTOWN	PA	15050	04/15/2010
SHEA SUSAN	77413	378 MEADOW DR	ALPHARETTA	GA	30009	02/04/2010
SHEARER JAMI	75867	6650 ROOSEVELT AVE	CHARLESTON	WV	25304	07/03/2009
SHEETS ASHLEY	75946	62 HIGHLAND DRIVE	BUCKHANNON	WV	26201	07/09/2009
SHEETS JONATHAN	76170	1032 BEN ROAD	SAINT ALBANS	WV	25177	07/24/2009
SHEETS KERRI	77443	1032 BEN RD	SAINT ALBANS	WV	25177	02/09/2010
SHEETS PAULA	77477	7135 W CARRIE DR	BROOKVILLE HEIGHTS	IN	46163	02/12/2010
SHELTON KATHRYN	78380	1548 TERRACE DR	HUNTINGTON	WV	25701	06/29/2010
SHEPARD PAGE	77278	9 FALL BRANCH RD	BRANCHLAND	WV	25506	01/07/2010
SHEPPARD GALE	76916	430 LAKEVIEW DR	SPRING CITY	TN	37381	11/03/2009
SHERMAN CHRISTINA	76705	2377 RIG ROAD	MOOREFIELD	WV	26836	10/02/2009
SHERMAN JAY	76145	1100 GLADDEN ST	FAIRMONT	WV	26554	07/21/2009
SHERRARD CHRISTINA	76824	930 RIDGEMONT RD	CHARLESTON	WV	25314	10/22/2009
SHERRON LAURA	76984	8505 HOLLY SPRINGS RD	RALEIGH	NC	27606	11/25/2009
SHEVLIN HEATHER	77279	302 BRYDEN RD	STEUBENVILLE	OH	43953	01/07/2010
SHIELDS KIMBERLY	76443	106 JAMES ST	WEST UNION	WV	26456	09/21/2009
SHINGLETON CLIFFORD	78224	RT 1 BOX 202	SHINNSTON	WV	26431	06/16/2010
SHIPE AUDREY	77627	1031 CHESTNUT RIDGE RD	MORGANTOWN	WV	26505	03/10/2010
SHIPP MITZI	76125	50819 BROCK RIDGE RD	BEALLSVILLE	OH	43716	07/20/2009
SHOCKEY JUSTIN	75984	126 2ND AVE	FAYETTEVILLE	WV	25840	07/13/2009
SHORT JUANITA	77896	P O BOX 712	SAINT CLAIRSVILLE	OH	43950	04/15/2010
SHORT THERESA	78292	4817 WITCHER CREEK RD	BELLE	WV	25015	06/23/2010
SHORTLIDGE TRACY	77727	HC 69 BOX 1092	WHITE SULPHUR SPRINGS	WV	24986	04/05/2010
SHRADER KAITLIN	76255	P O BOX 365	CRAB ORCHARD	WV	25827	08/03/2009

Name	License #	Address					Issue Date
SHRADER LINDA	77352	3544 ALABAMA LANE		FLORENCE	SC	29501	01/20/2010
SHRESTHA NEEJA	76183	712 CRANBERRY DR		MOUNT HOPE	WV	25880	07/28/2009
SHULER JERALD	77280	10450 MCDOUGAL ROAD		MILLFIELD	OH	45761	01/07/2010
SHULTZ TOTA	77897	1 EAST D STREET		BRUNSWICK	MD	21716	04/15/2010
SHUMATE COURTNEY	77977	PO BOX 1413		HEDGESVILLE	WV	25427	05/04/2010
SHUSTER JULIA	77574	7 CHILTON MANOR CIRCLE	APT B	CHARLESTON	WV	25314	03/01/2010
SHUTTLESWORTH ASHLEY	77626	307 HALLECK RD		FAIRMONT	WV	26554	03/10/2010
SIBERT LEIGH	76795	100 MONONGAHELA ST		JEFFERSON	PA	15344	10/14/2009
SIESENER DIANE	77898	285 GERALD DR		FLORISSANT	MO	63031	04/15/2010
SIGARI MITRA	77987	4708 COMMON DR	#301	ANNANDALE	VA	22003	05/04/2010
SIGLEY CARMEN	76278	209 EAST HIGH ST		KINGWOOD	WV	26537	08/05/2009
SIGMAN DENA	77094	7619 OLD POST RD		DENVER	NC	28037	12/23/2009
SILVERA FARRAH	76932	6381 SPRING CREST LANE		RICHMOND	VA	23231	11/09/2009
SIMERLY KAREN	76707	3544 TRIPLE OAK STREET		ROCKFORD	TN	37853	10/02/2009
SIMMONS DEBORAH	77399	4600 CINDERWOOD DR		RICHMOND	VA	23234	02/03/2010
SIMMONS DEBRA	77551	P O BOX 82		HENDRICKS	WV	26271	02/24/2010
SIMMONS HOLLIE	77095	47 PR DR 1058 CO RD 36		CHESAPEAKE	OH	45619	12/23/2009
SIMMONS HOLLY	77364	7454 SOUTHWIND DR	#101	CHESTERFIELD	VA	23832	01/22/2010
SIMMONS SALLY	76315	5332 LURAY LANE		CROSS LANES	WV	25313	08/13/2009
SIMON RICHARD	77395	PO BOX 303		SALEM	WV	26426	02/03/2010
SIMONS BETSY	78180	18 PARK STREET		BUCKHANNON	WV	26201	06/14/2010
SIMPKINS KAREN	77947	1315 ILLINI DR		O FALLON	IL	62269	04/20/2010
SIMPSON MONIQUE	77104	1207 CORD GRASS COURT		WESLEY CHAPEL	FL	33543	12/29/2009
SINES REBECCA	76292	5829 KINGWOOD PIKE		REEDSVILLE	WV	26547	08/07/2009
SINGLETON REBECCA	76708	104 HIDDEN HILLS DRIVE		PATASKALA	OH	43062	10/02/2009
SINKULE EMILY	78397	1249 KINGS RD		MORGANTOWN	WV	26508	06/30/2010
SIPPLE MICHELLE	76709	301 ANDROSS AVE		WILMINGTON	DE	19809	10/02/2009
SISSON ASHLEY	77532	P O BOX 211		EVANS	WV	25241	02/22/2010
SKAATS TAMMY	77729	2901 ANSON LANE		PETERSBURG	KY	41080	04/05/2010
SKIDMORE AMY	78244	PO BOX 171		COALTON	WV	26257	06/18/2010
SKIDMORE AMY	75910	674 SKIDMORE RD		BIDWELL	OH	45614	07/09/2009
SKIFF JUNE	78312	2000 BROOKVIEW RD		CASTLETON ON HUDSON	NY	12033	06/24/2010
SKRYPAK SUZANNE	78196	1420 MEADOWBROOK DRIVE		CANONSBURG	PA	15317	06/15/2010
SLACK KELLY	77899	12697 AMISH RIDGE RD		MOUNT PERRY	OH	43760	04/15/2010
SLAVIN ANDREA	76008	10 SHAWNEE DRIVE		BUCKHANNON	WV	26201	07/13/2009
SMALL JESSICA	78222	RT 4 BOX 556-6		BUCKHANNON	WV	26201	06/16/2010

Name	License #	Address					Issue Date
SMELTZER PENNY	77659	919 LEE STREET		SAINT ALBANS	WV	25177	03/16/2010
SMITH ADRIENNE	77674	2816 SUNCREST VILLAGE		MORGANTOWN	WV	26505	03/18/2010
SMITH ALEXIS	77599	P O BOX 598		EAST BANK	WV	25067	03/08/2010
SMITH AMANDA	78328	5709 8TH AVE		VIENNA	WV	26105	06/24/2010
SMITH ANGELA	77576	P O BOX 234		HARRISVILLE	OH	43974	03/01/2010
SMITH ASHLEY	77428	715 MASON ST		MILTON	WV	25541	02/04/2010
SMITH BETHANY	76710	811 SOUTH 4TH STREET		IRONTON	OH	45638	10/02/2009
SMITH BRANDI	75994	RT 9 BOX 114	APT 7	FAIRMONT	WV	26554	07/13/2009
SMITH BRIDGET	78396	1332 LYNN STREET		PARKERSBURG	WV	26101	06/30/2010
SMITH CAROLINE	76992	7 SEELEY DR		ALBANY	NY	12203	11/25/2009
SMITH CYNTHIA	78114	909 SOUTH WALNUT ST		SAINT ALBANS	WV	25177	06/01/2010
SMITH EDMOND	76349	309 PARK ST		BLUEFIELD	WV	24701	08/19/2009
SMITH EMILY	76268	RT 1 BOX 67	A1	MONTROSE	WV	26283	08/04/2009
SMITH EMMA	76711	108 NORTH ARTHUR DRIVE		CHARLESTON	WV	25312	10/02/2009
SMITH ERIKA	78372	208 MAIN ST		TILTONSVILLE	OH	43963	06/29/2010
SMITH HEATHER	78104	RT 4 BOX 417 C		HURRICANE	WV	25526	06/01/2010
SMITH JAMIE	76108	P O BOX 428		ELKVIEW	WV	25071	07/20/2009
SMITH JENIFER	77499	137 MACKEL LANE		LEWISBURG	WV	24901	02/17/2010
SMITH JENNIFER	76990	701 EVERGREEN ROAD		FRAZIERS BOTTOM	WV	25082	11/25/2009
SMITH JESSICA	75812	1201 PINNACLE HEIGHT DRIV	1201	MORGANTOWN	WV	26505	07/02/2009
SMITH JOELIANNE	75895	17205 E 49TH AVE N		PLYMOUTH	MN	55446	07/07/2009
SMITH JOSHUA	78209	214 IROQUOIS TRAIL		ONA	WV	25545	06/16/2010
SMITH KELLY	77687	717 BLUFF CREEK DRIVE		FORTVILLE	IN	46040	03/23/2010
SMITH KRISTIN	76953	HC 83 HBOX 35 VR		CAPON BRIDGE	WV	26711	11/13/2009
SMITH KYLE	78240	825 BIG RUN RD		WILLIAMSTOWN	WV	26187	06/18/2010
SMITH LAURA	76160	240 LEAF LANE		LETART	WV	25253	07/23/2009
SMITH LEE	76892	PO BOX 207		NEW ATHENS	OH	439810207	10/30/2009
SMITH LIBERTY MECCA	76222	197 SHUMAN RUN		MAIDSVILLE	WV	26541	07/30/2009
SMITH LINDA	76107	114 SHIRLEY DONNELY RD		OAK HILL	WV	25901	07/20/2009
SMITH LISA	77281	32797 BAILEY RUN RD		POMEROY	OH	45769	01/07/2010
SMITH MARY	77313	2243 PARIS DR		LOUISVILLE	KY	40218	01/08/2010
SMITH MELINDA	75993	823 23RD ST		HUNTINGTON	WV	25703	07/13/2009
SMITH MICHAEL	76314	908 MEADOWS HGTS		PADEN CITY	WV	26159	08/13/2009
SMITH MORGAN	78280	1013 25TH STREET		PARKERSBURG	WV	26101	06/22/2010
SMITH MYNA	77732	RR 6 BOX 255		FAIRMONT	WV	26554	04/06/2010
SMITH NICOLE	76121	149 BOGGS SUBDIVISION RO		CALDWELL	WV	24925	07/20/2009

Name	License #	Address					Issue Date
SMITH RANCE	77900	65 SHELTON LANE		GREENEVILLE	TN	37743	04/15/2010
SMITH RIKKI	76118	P O BOX 726		HOLDEN	WV	25625	07/20/2009
SMITH RUTH	77282	4519 BRUCE AVE		EDINA	MN	55424	01/07/2010
SMITH SHARON	77550	RT 1 BOX 300		HAMBLETON	WV	26269	02/24/2010
SMITH VALERIE	78307	308 LA MARIDO ST		PITTSBURGH	PA	15226	06/24/2010
SMITH VANESSA	77598	4629 OLD ROUTE 73		BRUCETON MILLS	WV	26525	03/08/2010
SMITH VANESSA	76021	202 SOUTH WALNUT ST		HUNTINGTON	WV	25705	07/13/2009
SMITH ZULVEY	77343	128 SHAKER ROAD		LOUDONVILLE	NY	12211	01/20/2010
SNEED KAMI	77955	616 W FULTON #616		CHICAGO	IL	60661	04/21/2010
SNIDER ASHLEY	76017	13 ASHWOOD LANE		MORGANTOWN	WV	26508	07/13/2009
SNIDER COURTNEY	76236	63 WASHINGTON STREET		ELKVIEW	WV	25071	08/03/2009
SNODERLY SALLY	77658	390 ODELLS KNOB RD		WORTHINGTON	WV	26591	03/16/2010
SNOW PATRICIA	77901	3365 BURR RD		SPRINGFIELD	TN	37172	04/15/2010
SNOW TERRIE	78399	514 TOWNSHIP RD 1233		PROCTORVILLE	OH	45669	06/30/2010
SNYDER AMY	77902	2049 E RAYFURMAN HWY		CARMICHAELS	PA	15320	04/15/2010
SNYDER NATHAN	78181	2104 COUNTY RD 2		YORKVILLE	OH	43971	06/14/2010
SNYDER STEPHANIE	77472	1366 COLLEGE PARK		FAIRMONT	WV	26554	02/12/2010
SOCHA BRITTANY	76370	1826 PENNSYLVANIA AVE	APT 1	WEIRTON	WV	26062	08/26/2009
SOMERVILLE JESSICA	76889	110 PRICE RD.		MINERAL WELLS	WV	26150	10/30/2009
SOUTHALL KELLEY	78015	105 HILLVIEW LANE		SOUTH POINT	OH	45680	05/06/2010
SOUTHERN ASHLEY	76712	HC 81 BOX 39		PEYTONA	WV	25154	10/02/2009
SPADARO KATHLEEN	76713	104 BERRYBUSH DR		HARRISON CITY	PA	15636	10/02/2009
SPADER DONNA	77457	902 LINCOLN DR		PARKERSBURG	WV	26104	02/09/2010
SPAK MARIANNE	78241	338 WOLFE RUN RD		MORGANTOWN	WV	26508	06/18/2010
SPARKS AARON	75973	RT 1 BOX 138		CHAPMANVILLE	WV	25508	07/13/2009
SPARKS RONA	77374	21 S. OAK STREET		FAIRCHANCE	PA	15436	01/26/2010
SPATH MARTHA	77903	307 DANA RENEE DR		ROLLA	MO	65401	04/15/2010
SPENCER DARRIN	76348	132 OAKWOOD RD		CHARLESTON	WV	25314	08/19/2009
SPENCER KARI	75992	3751 RIVER PARK DR		ONA	WV	25545	07/13/2009
SPENCER LORI	76425	40 ELLEN DR		WELLSBURG	WV	26070	09/15/2009
SPENCER TAMELA	77283	P O BOX 68		POUNDING MILL	VA	24637	01/07/2010
SPINO ANDREA	75893	RT 3 BOX 305 A		GRAFTON	WV	26354	07/06/2009
SPITALSKY SANDRA	78087	HC 86 BOX 52A		SPRINGFIELD	WV	26763	05/26/2010
SPOHN PENNY	77904	408 POPLAR AVE		WILLIAMSTOWN	WV	26187	04/15/2010
SPROWLS STEPHANIE	76788	83 S EAST STREET	APT 2	WAYNESBURG	PA	15370	10/09/2009
SPURLOCK LINDA	77992	6157 ASPEN GROVE DR		INDIANAPOLIS	IN	46250	05/05/2010

Name	License #	Address					Issue Date
STABLES BRANDI	76038	302 SHAWNEE CIRCLE		MOUNT HOPE	WV	25880	07/17/2009
STAGGERS DONALD	76714	3744 MAIN ST	APT 717	WEIRTON	WV	26062	10/02/2009
STALEY LEE	77284	410 W BIRCH LANE		ROMNEY	WV	26757	01/07/2010
STALNAKER NICHOLAS	78281	322 BUTCHER RD		POINT PLEASANT	WV	25550	06/22/2010
STALNAKER SARAH	76968	RT 1 BOX 206		RIPLEY	WV	25271	11/20/2009
STAM NANCY	77285	1511 SPRING HOUSE COURT		WINCHESTER	VA	22601	01/07/2010
STAMPER KRISTA	76090	P O BOX 13		OMAR	WV	25638	07/17/2009
STANLEY AMANDA	77319	382 RIVENDELL RD		ASHLAND	KY	41102	01/11/2010
STANLEY ANGELA	77478	109 MADISON DR		SCOTT DEPOT	WV	25560	02/15/2010
STANLEY CAROL	78260	11532 BIRCH ST		THORNTON	CO	80233	06/21/2010
STANLEY SHIRLEY	76715	821 DANIELS ST	APT A	RALEIGH	NC	27605	10/02/2009
STANTON TANYA	76190	104 RIDGECREST RD		WHEELING	WV	26003	07/28/2009
STAPEL DIANE	78266	489 MARS VALENCIA RD		VALENCIA	PA	16059	06/21/2010
STAPLETON TYLER	75837	1929 COUNTY ROAD 18		SOUTH POINT	OH	45680	07/02/2009
STARCHER BROOKE	78390	RR 3 BOX 336 H5		FAIRMONT	WV	26554	06/30/2010
STARCHER HEIDI	78151	427 ASHLEY LANE	APT 5	SUMMERSVILLE	WV	26651	06/09/2010
STARK CASSANDRA	77905	1200 VINE STREET	7E	DENVER	CO	80206	04/15/2010
STAUB SHARON	77288	3942 ROCKWELL RD		MARCELLUS	NY	13108	01/07/2010
STAUF ANGELA	76716	RR1 BOX 95		AUGUSTA	WV	26704	10/02/2009
STAUFFER ERIN	78395	783 COTTONWOOD ST		MORGANTOWN	WV	26505	06/30/2010
STAUFFER LINDA	76717	13465 BASTIANO ST		VENICE	FL	34293	10/02/2009
STEEL ADAM	75866	17 OCEAN VIEW DRIVE		MORGANTOWN	WV	26505	07/03/2009
STEELE BRANDI	77398	8124 EHLERBROOK RD		INDIANAPOLIS	IN	46237	02/03/2010
STEGER TRACY	77286	5451 ST RD 141		GALLIPOLIS	OH	45631	01/07/2010
STEGMAN MARY	76971	4489 NOBLE STREET		BELLAIRE	OH	43906	11/23/2009
STEIGER GABRIELLE	76718	861 ROYAL GROVE CT		CHESAPEAKE	VA	23320	10/02/2009
STEIN ANDREA	76719	P O BOX 1411		STEUBENVILLE	OH	43952	10/02/2009
STEINMILLER SAMANTHA	76720	472 BLUFF RIDGE ROAD		HOLBROOK	PA	15341	10/02/2009
STEMPLE RHEANNA	78137	67 HAMPTON ROAD		BUCKHANNON	WV	26201	06/07/2010
STEPHENS JASMINE	76388	245 PAHLHURST PLAZA		PARKERSBURG	WV	26101	09/01/2009
STEPHENS TANDI	78351	4640 STRAIGHT FRK		YAWKEY	WV	25573	06/25/2010
STEVENS BARBARA	76721	750 NEIMANS AVE SE		EAST CANTON	OH	447309	10/02/2009
STEVENS TARA	76774	RR1 BOX 128		GLENWOOD	WV	25520	10/05/2009
STEWART ARGARITA	76876	496 SAFARI CIRCLE		STONE MOUNTAIN	GA	30083	10/28/2009
STEWART DARA	76862	6829 SAN TOMES DR	#265	CITRUS HEIGHTS	CA	95621	10/28/2009
STEWART NANCY	77781	230 DOMBRASKI AVE		NEW KENSINGTON	PA	15068	04/09/2010

Name	License #	Address					Issue Date
STINESPRING SHELLI	75836	RT 1 BOX 690		PENNSBORO	WV	26415	07/02/2009
STINGLE AMANDA	76221	49 MILL ROAD	P O BOX 413	SMITHFIELD	OH	43948	07/30/2009
STIRE ZACHARY	76956	1550 COST AVE	#18	CLARKSBURG	WV	26301	11/18/2009
STOCKS MEGAN	76007	16008 SILVERBELL DRIVE		MORGANTOWN	WV	26508	07/13/2009
STOKES CAROLYN	76035	1391 MOUNT HAMMOND LANE		CHARLES TOWN	WV	25414	07/14/2009
STOLL JESSICA	75991	550 PRIVATE DR 3418		CHESAPEAKE	OH	45619	07/13/2009
STONE CLARA	77056	3634 W WASHINGTON STREE		CHARLESTON	WV	25312	12/15/2009
STONE KRISTY	77320	201 PRINCE COURT		TAYLORSVILLE	KY	40071	01/11/2010
STONESTREET MISTI	76277	170 BROOKVIEW DRIVE		WESTON	WV	26452	08/05/2009
STOOPS JENNIFER	78297	749 HILL STREET	#1	PARKERSBURG	WV	26104	06/23/2010
STORMS ROBERT	77287	5001 STATESMAN		IRVING	TX	75063	01/07/2010
STOTLER ELIZABETH	77715	208 GUSSIE AVE		MARTINSBURG	WV	25404	03/29/2010
STOUT LISA	75886	# 12 PINEVIEW PLACE		MORGANTOWN	WV	26505	07/03/2009
STOVALL DONNA	76722	2112 WASHINGTON ST		BLUEFIELD	WV	24701	10/02/2009
STOVER JULIANA	78352	3527 HATFIELD DR		CHARLESTON	WV	25306	06/25/2010
STOWERS STACY	75990	2225 CHESTNUT ST		HURRICANE	WV	25526	07/13/2009
STRAUB KYLENE	76768	712 OHIO ST		RONCEVERTE	WV	24970	10/02/2009
STRAWSNYDER ASHLEY	77390	111 BENJAMIN TER		HAMPTON	VA	23666	02/03/2010
STREETER NICOLA	76863	1454 THICKETT RD		CASTLETON ON HUDSON	NY	12033	10/28/2009
STREETS COURTNEY	78325	450 LOCATION RD		PARSONS	WV	26287	06/24/2010
STREIT SUSAN	76723	849 DAY SPRINGS COURT		TRENTON	OH	45067	10/02/2009
STRIKER DAVID	77906	3981 ALASKA WAY	#19	CINCINNATI	OH	45245	04/15/2010
STROMINGER PATTI	77907	1276 STATE RT 18		HOOKSTOWN	PA	15050	04/15/2010
STROPE STEPHANIE	76724	1207 CUNNINGHAM ST		FOLLANSBEE	WV	26037	10/02/2009
STROUD LISA	76853	2230 EWELL PARK DRIVE		LAWRENCEVILLE	GA	30043	10/28/2009
STRYKOWSKI CHARLENE	77506	8133 N KOLMAR		SKOKIE	IL	60076	02/17/2010
STUCHELL MICHAEL	76169	737 TIMBERLINE APT		MORGANTOWN	WV	26505	07/24/2009
STURGE CECILY	77818	14150 B NESTINGWAY		DELRAY BEACH	FL	33484	04/14/2010
SULLIVAN LORRAINE	77187	9071 EAST MISSISSIPPI AVE	APT 30C	DENVER	CO	80247	01/07/2010
SULLIVAN MICHAEL	78291	2016 BENEDICT CIRCLE		SAINT ALBANS	WV	25177	06/22/2010
SULLY VICTORIA	77908	2133 JOHN F KENNEDY BLVD		JERSEY CITY	NJ	07305	04/15/2010
SUMMERFIELD DANIELLE	76424	308 LONG ST		PARSONS	WV	26287	09/15/2009
SUMMERFIELD MATTHEW	78334	RT 1 BOX 197		MOATSVILLE	WV	26405	06/24/2010
SUMMERS CHRISTOPHER	77774	5412 ST JOE ROAD		FORT WAYNE	IN	46835	04/07/2010
SUTHERLAND ELIZABETH	77289	10611 YOUNG LAKE DR		INDIANAPOLIS	IN	46239	01/07/2010
SUTHERLAND III WILLARD	78344	RT 1 BOX 227		FORT GAY	WV	25514	06/25/2010

Name	License #	Address					Issue Date
SUTTER DENNICE	76725	1565 BROWNS ROAD		MARIETTA	OH	45750	10/02/2009
SUWANSKI JANICE	76261	711 CEDAR LANE		ELK GROVE VILLAGE	IL	60007	08/03/2009
SWANKE YVONNE	77401	1080 WEST 800 NORTH		LEBANON	IN	46052	02/03/2010
SWANN SANDRA	76791	1115 PORTAGE EASTERLY RC		CORTLAND	OH	44410	10/13/2009
SWEENEY MARY	76995	5 MOONLAWN RD		TROY	NY	12180	11/25/2009
SWENSON JANET	77520	P O BOX 3272	140 WEATHERSTON	BARRINGTON	IL	600113272	02/19/2010
SWICK DONNA	76978	RT 2 BOX 275		FORT ASHBY	WV	26719	11/24/2009
SWIGER ABIGAIL	77508	10 CORBIN VILLAGE	BAKERS RIDGE RD	MORGANTOWN	WV	26508	02/17/2010
SWIGER EMILY	78345	RT 6 BOX 345		FAIRMONT	WV	26554	06/25/2010
SWIGER HEATHER	76040	59 THE COUNTRY SQUIRE		MORGANTOWN	WV	26508	07/17/2009
SWIGER NICKOLE	78191	P O BOX 578	930 ELMWOOD DR	SALTVILLE	VA	24370	06/15/2010
SWOPE TAMMEY	77290	1004 CHURCH STREET		SAXTON	PA	16678	01/07/2010
SYPOLT TRACY	77021	202 SHERMAN ST		PARSONS	WV	26287	12/07/2009
SYTSMA CHRISTINE	76726	3766 APPLE PIE RIDGE ROAD		WINCHESTER	VA	22603	10/02/2009
TALBERT ASHLEY	77291	16 GARDEN LN #2		HUNTINGTON	WV	25705	01/07/2010
TALBERT BRIAN	77091	P O BOX 252	328 MOORE ST	HARTFORD	WV	25247	12/23/2009
TALLHAMER LISA	78411	RR 1 BOX 179 C		HARRISVILLE	WV	26362	06/30/2010
TAMM ANDREA	78120	RR 2 BOX 35		SALEM	WV	26426	06/02/2010
TANNER JENNIFER	76888	815 UPPER WILLS CREEK RD		ELKVIEW	WV	25071	10/30/2009
TANNER SHARON	75810	645 LINCOLNSHIRE DR		MINERAL WELLS	WV	26150	07/02/2009
TARTER FAITH	76034	300 STEELES LANE	APT 6	TAZEWELL	VA	24651	07/14/2009
TATE CHRISTINA	78182	5114 JASON DR		CROSS LANES	WV	25313	06/14/2010
TATE CHRISTOPHER	78394	5017 JONQUIL DR	LOT 3	CHARLESTON	WV	25306	06/30/2010
TATE DEBORAH	76800	P O BOX 13		PAX	WV	25904	10/15/2009
TATE JENNIFER	78249	P O BOX 163		NEW CUMBERLAND	WV	26047	06/18/2010
TATE SARA	77474	10140 SW 71 AVE		MIAMI	FL	33156	02/12/2010
TAYLOR ALLISON	78381	53 TAYLOR ACRES		CHARLESTON	WV	25312	06/29/2010
TAYLOR ASHLEY	77680	701 HAMLET WAY		CHARLESTON	WV	25314	03/22/2010
TAYLOR KARI	78245	48600 TH 2280		CLARINGTON	OH	43915	06/18/2010
TAYLOR KELLY	78382	1700 BIG TREE DR	#53	FAIRMONT	WV	26554	06/29/2010
TAYLOR MAYDA	76851	3579 PAYDIRT DRIVE		PLACERVILLE	CA	95667	10/28/2009
TAYLOR NICOLE	76842	164 BRECKENRIDGE LANE		POWDER SPRINGS	GA	30127	10/28/2009
TAYLOR TERESA	77909	2516 STATE ROUTE 218		GALLIPOLIS	OH	45631	04/15/2010
TAYLOR TWILA	76117	208 LONE OAK		SAINT ALBANS	WV	25177	07/20/2009
TEEGARDEN THOMAS	76085	P O BOX 155		RICES LANDING	PA	15357	07/17/2009
TENGE DEBORAH	76727	PO BOX 92		IONIA	IA	50645	10/02/2009

Name	License #	Address					Issue Date
TENNEY RACHEL	77382	182 CAMDEN AVENUE		BUCKHANNON	WV	26201	02/02/2010
TERANTINO SHARON	76728	4473 MICHIGAN LANE		CLEARWATER	FL	33762	10/02/2009
TERRY SHARON	75900	2841 HARCOURT DR		LOCUST GROVE	GA	30248	07/08/2009
TETA CRISTINA	77795	5 ROGER LANE		CLIFTON PARK	NY	12065	04/12/2010
TETER ANGELA	76089	RR1 BOX 22 A		HAMBLETON	WV	26269	07/17/2009
TETER ASHLEY	78183	930 SO UTH KERENS AVENUE		ELKINS	WV	26241	06/14/2010
TETREAULT JESSICA	76729	5057 NICHOLAS DR		BIRMINGHAM	AL	35215	10/02/2009
THACKER JENNIFER	77046	425 23RD STREET		OAK HILL	WV	25901	12/10/2009
THATCHER MELISSA	76116	RD 2 BOX 151		MOUNDSVILLE	WV	26041	07/20/2009
THAXTON AMBER	78136	326 CALL ROAD		CHARLESTON	WV	25312	06/04/2010
THAYER JENNIFER	77052	374 NEW SALEM ROAD		VOORHEESVILLE	NY	12186	12/14/2009
THEIN PATRICIA	77292	5760 TIM TAM COURT		INDIANAPOLIS	IN	46237	01/07/2010
THEOBALD MICHELL	77465	1869 C BARCLAY HILL RD		BEAVER	PA	15009	02/11/2010
THOMAS BJARNI	76235	197 GLORY DR		KINGWOOD	WV	26537	07/30/2009
THOMAS CHARITY	77631	605 41ST		VIENNA	WV	26105	03/11/2010
THOMAS DIANA	78165	60 EXETER CT		SHEPHERDSTOWN	WV	25443	06/09/2010
THOMAS GINA	76731	P O BOX 420	307 ST HWY 778	GRAYSON	KY	41143	10/02/2009
THOMAS JULIETTE	76123	304 WALLINGFORD RD		PRINCETON	WV	24740	07/20/2009
THOMAS LISA	77293	5467 PELHAM WAY		INDIANAPOLIS	IN	46216	01/07/2010
THOMAS M	78039	186 TROUT TOWN RD		HUNKER	PA	15639	05/11/2010
THOMAS MARY	78265	2272 ROSEGARDEN ROAD		PITTSBURGH	PA	15220	06/21/2010
THOMAS MICHELE	76730	9743 RT. 32		FREEHOLD	NY	12431	10/02/2009
THOMAS MONICA	76006	84 BALDERSON DR		WASHINGTON	WV	26181	07/13/2009
THOMAS REBECCA	78242	1 RIVERBEND BLVD		SAINT ALBANS	WV	25177	06/18/2010
THOMAS SHAWNA	78017	20916 BEACONSFIELD BLVD		ROCKY RIVER	OH	44116	05/07/2010
THOMAS TANYA	77294	242 RUTTER LANE		SMOCK	PA	15480	01/07/2010
THOMPSON MARY	77295	1 COMPTON ROAD		CLIFTON PARK	NY	12065	01/07/2010
THORN SARAH	76455	1017 VALLEY VIEW AVENUE	APT. A6	MORGANTOWN	WV	26505	09/29/2009
THORNBURGH ADRIA	77459	6235 FOREST VIEW DR		INDIANAPOLIS	IN	46260	02/11/2010
THORPE BETHANY	76084	57 PAR LANE		MAIDSVILLE	WV	26541	07/17/2009
THORPE SARAH	76732	1100 12TH STREET	APT 14	VIENNA	WV	26105	10/02/2009
TIBERIO KRISTIN	76335	1137 WINDSOR AVENUE		MORGANTOWN	WV	26505	08/17/2009
TICE MELISSA	77910	237 MAY LANE		WINTERSVILLE	OH	43953	04/15/2010
TINNEY ROBERTA	76786	650 PATTERSON AVENUE		BRIDGEVILLE	PA	15017	10/08/2009
TIPTON SCOTT	77637	305 SWARTHMORE AVE		CHARLESTON	WV	25302	03/11/2010
TITUS ANGELA	77396	2602 WILD TAMARIND BLVD		ORLANDO	FL	32828	02/03/2010

Name	License #	Address				Issue Date
TODD MONICA	76259	637 MARTIN DR	DESOTO	TX	75115	08/03/2009
TODD RICHARD	78391	514 WALLACE ROAD	WALLACE	WV	26448	06/30/2010
TODD THARON	77409	RT. 1 BOX 54A	FRAMETOWN	WV	26623	02/04/2010
TOFT SARA	76733	1460 MEAD MCNEER ROAD	WHEELERSBURG	OH	45694	10/02/2009
TOLER KIMBERLY	76083	45 CLEAR SPRING DR.	MORGANTOWN	WV	26508	07/17/2009
TOMASIK SARAH	75989	238 WOODSIDE LANE	BRIDGEPORT	WV	26330	07/13/2009
TOMEUCCI WHITNEY	77005	291 TOWNSHIP ROAD 245	TORONTO	OH	43964	12/01/2009
TOMICH NICOLE	77495	111 HIGH ST	HERMINIE	PA	15637	02/16/2010
TOMS ASHLEY	78103	1524 WEST 15TH STREET	NITRO	WV	25143	06/01/2010
TONEY TAWANA	76955	P O BOX 458	HARTS	WV	25524	11/18/2009
TONOFF MICHELE	76734	5982 BLUE HERON WAY	PLAINFIELD	IN	46168	10/02/2009
TOOTHMAN CHRISTINA	76146	338 NEW ST	BRIDGEPORT	WV	26330	07/21/2009
TOPPING MELISSA	78184	PO BOX 66	RACINE	WV	25165	06/14/2010
TORMEY PATRICIA	77296	11005 GLENGATE CIRCLE	HIGHLANDS RANCH	CO	80130	01/07/2010
TORO LEIDY	77504	5400 WINCREST CT	ORLANDO	FL	32812	02/17/2010
TORRES OLANDA	77297	79 JAMES STREET	SCHENECTADY	NY	12304	01/07/2010
TOTTEN AMANDA	78248	3501 RIVERVIEW DR	WEIRTON	WV	26062	06/18/2010
TRACY LISA	77484	641 ROCKBRIDGE RD	WESTERVILLE	OH	43081	02/16/2010
TRAIL DEBORAH	78370	310 SUNNYFIELD DR	GLENSHAW	PA	15116	06/29/2010
TRAUSCH RACHEL	78166	1501 ROOSEVELT AVENUE	STEUBENVILLE	OH	43952	06/09/2010
TRAVIS CATHERINE	78335	3018 TURKEY POINT RD	NORTH EAST	MD	21901	06/25/2010
TREADWAY JANETTE	78025	107 THIRD STREET	OAK HILL	WV	25901	05/10/2010
TREEN HOLLY	76159	4061 PINEHURST DRIVE	MORGANTOWN	WV	26505	07/22/2009
TRIMBUR VALERIE	77116	627 FALLS CHURCH ROAD	IMPERIAL	PA	15126	01/04/2010
TRIPLETT WANELDA	76088	52 KIRK HILL DRIVE	CHAPMANVILLE	WV	25508	07/17/2009
TROUTMAN KATRINA	78258	3402 GLENN AVE	PARKERSBURG	WV	26101	06/21/2010
TROWEL LATASHA	76894	6275 GEMSTONE COURT	COLLEGE PARK	GA	30349	10/30/2009
TRUSHEL DAWN	77624	3537 BRIGHTWAY	WEIRTON	WV	26062	03/10/2010
TUCKER ALICIA	76334	15 1/2 N. MICHIGAN AVENUE	MOUNT HOPE	WV	25880	08/13/2009
TUCKER TAWNA	75988	8608 OVERLOOK DR	CLARKSBURG	WV	26301	07/13/2009
TUFTS ANDREWS	78360	57 JOYCE RD	KENOVA	WV	25530	06/28/2010
TUGGLE LISA	77298	11075 REESE RD	LAUREL	IN	47024	01/07/2010
TUITE ELAINE	76498	1000 CHRISTINE PLACE	BETHEL PARK	PA	15102	10/01/2009
TURLEY DAWN	77497	2 TIOGA TERRACE	ALBANY	NY	12208	02/16/2010
TURNER HEATHER	76422	RT 2 BOX 41	LOST CREEK	WV	26385	09/11/2009
TURNER KELLY	76231	2700 CHESTNUT STREET	PORTSMOUTH	OH	45662	07/30/2009

Name	License #	Address					Issue Date
TURNER LAUREN	77068	2732 REDLAND LANE		INDIANAPOLIS	IN	46217	12/17/2009
TURNER SARAH	76821	19465 CHARLES TOWN RD		HARPERS FERRY	WV	25425	10/21/2009
TURNER WENDI	76205	1801 1/2 MARSHALL STREET		MC MECHEN	WV	26040	07/28/2009
TUTTLE MARY	78011	140 DILLIE ROAD		SYCAMORE	PA	15364	05/06/2010
TWIGG MELISSIA	77299	14709 BRANT ROAD SW		CUMBERLAND	MD	21502	01/07/2010
TWYMAN SADE	76812	234 W FAIRVIEW ST		PIEDMONT	WV	26750	10/16/2009
TYBURSKI JODY	76964	49 BAYTREE DRIVE		WHEELING	WV	26003	11/19/2009
TYLER MARLISE	76943	2303 WASHINGTON AVE		HUNTINGTON	WV	25704	11/12/2009
TYUKAYEU ELENA	76845	8249 PRIOR WAY		ANTELOPE	CA	95843	10/28/2009
UHL TRISHA	75940	10273 SR 39		MILLERSBURG	OH	44654	07/09/2009
UMSTEAD LISA	78121	HC 65 BOX 7 B		MOUNT ZION	WV	26151	06/02/2010
UNGER LORALEI	76973	RR3 BOX 189E		PHILIPPI	WV	26416	11/24/2009
UPCHURCH MICHAEL	77911	P O BOX 560231		THE COLONY	TX	75056	04/15/2010
UPHOLD MARIANNE	77510	5740 BUYTTERFLY LANE		FREDERICK	MD	21703	02/18/2010
URFIRER CLAUDIA	78083	423 HWY 466	APT 24103	LADY LAKE	FL	32159	05/25/2010
USHER BRENDA	77300	6 SPARTAN DR		VALATIE	NY	12184	01/07/2010
UTT AMY	75835	37 DUNN CEMETARY RD		MORGANTOWN	WV	26508	07/02/2009
VALLANCE TAMMY	77017	169 GONE AWAY LANE		GREENUP	KY	41144	12/02/2009
VAN SCHAIK DEBORAH	77564	19 POLLOCK RD		LATHAM	NY	12110	02/25/2010
VAN STEDAM CYNTHIA	78055	6488 SPRINGSIDE AVE		DOWNERS GROVE	IL	60516	05/14/2010
VANBROCKLIN LAURA	78024	30 GRANITE HIL RD		RICHMOND	NH	03470	05/10/2010
VANCE JASON	77055	P O BOX 607		OAK HILL	WV	25901	12/15/2009
VANCE KIMBERLY	75929	1009 OVERLOOK DR		BECKLEY	WV	25801	07/09/2009
VANDELINDER MARGARET	78002	1951 TOWNSEND RD		NISKAYUNA	NY	12309	05/06/2010
VANDENBROEK JARED	77791	3210 OOLTEWAH RINGGOLD I		OOLTEWAH	TN	37363	04/12/2010
VANDRE TERESA	78030	2424 SABASTIAN ST		MOUNT DORA	FL	32757	05/10/2010
VANETTEN DENICE	76735	1847 CAPESIDE CIRCLE		WELLINGTON	FL	33414	10/02/2009
VANHORN TERESA	78226	RT. 1 BOX 64-1		KERENS	WV	26276	06/17/2010
VANN SUSAN	76736	1245 LAMKINS ROAD		HICKORY	KY	42051	10/02/2009
VANTOOR DEBRA	76737	2250 DOTSONVILLE ROAD		CLARKSVILLE	TN	37042	10/02/2009
VARIAN JOSEPH	78262	P O BOX 857		SYRACUSE	OH	45779	06/21/2010
VARNEY HOLLY	78346	RT 1 BOX 319		DELBARTON	WV	25670	06/25/2010
VARNUM CINDY	77720	59 EAST STEWART ST		WASHINGTON	NJ	07882	03/31/2010
VEGA TAMMI	76857	381 FLORENCE ROAD		NEW CUMBERLAND	WV	26047	10/28/2009
VELASCO PATRICIA	77638	231 REIDEL RD		AMSTERDAM	NY	12010	03/12/2010
VENNE JOYCE	77775	7766 HAVENS RD		BLACKLICK	OH	43004	04/07/2010

Name	License #	Address					Issue Date
VENTURA MELLIE	77776	18 DANIEL STREET		RENSSELAER	NY	12144	04/07/2010
VESELKA PATRICIA	77777	16 MAPLE LANE		COHOES	NY	12047	04/07/2010
VICK ANDREW	76738	1366 GRACE ST		OROGRANDE	NM	88342	10/02/2009
VICTOR KELLY	77912	112 CURFEW ROAD		PERRYOPOLIS	PA	15473	04/15/2010
VIDONISH CHRISTOPHER	76071	159 CODDINGTON PL PO BOX		UNIONTOWN	PA	15401	07/17/2009
VINCENT SHEEMA	77301	23 B JOHNSON RD		LATHAM	NY	12110	01/07/2010
VINSON SHELLY	77302	P O BOX 86		LOUISA	KY	41230	01/07/2010
VITOLO ROBERT	77029	240 EAST ELM ST		WAYNESBURG	PA	15370	12/08/2009
VLADIC MELISSA	77932	10482 STONE RIDGE DR		KIRTLAND	OH	44094	04/16/2010
VOIT ELIZABETH	76823	RT 2 BOX 39 RIDGE ROAD		BURLINGTON	WV	26710	10/22/2009
VONEMAN KELLY	77913	606 COLONY DR		WESTERVILLE	OH	43081	04/15/2010
VORIS DONNA	78053	9319 PRINCETON COURT		PLAINFIELD	IN	46168	05/14/2010
VORIS LISA	78367	886 EMMETT ST	2	SCHENECTADY	NY	12307	06/29/2010
VOWELL CINNAMON	76739	806 BROADWAY		DAVISBURG	MI	48350	10/02/2009
VRABEL NADIA	77956	1110 N ELMA AVENUE		ELGIN	IL	60120	04/21/2010
WAECKERLE KATHLEEN	77914	4319 A SUNRIDGE DR		SAINT LOUIS	MO	63125	04/15/2010
WAGAMAN JULIE	77408	P O BOX 151	2884 BORDENS SPR	WHITE POST	VA	22663	02/04/2010
WAGGONER SARAH	75926	10685 COUNTY RD 1		CHESAPEAKE	OH	45619	07/09/2009
WAGSTAFF KRISTA	77915	511 NEBO DR		TORONTO	OH	43964	04/15/2010
WAID NICOLE	77561	5815 KANAWHA TRAIL		COVINGTON	VA	24426	02/25/2010
WAKEMAN JANE	77565	24 CARSTEAD DR		SLINGERLANDS	NY	12159	02/25/2010
WALDEN SUZANNE	77339	5908 AUDUBON MANOR BLVD		LITHIA	FL	33547	01/15/2010
WALKER BOBBIE	78385	PO BOX 29		BIG BEND	WV	26136	06/29/2010
WALKER CRYSTAL	77020	P O BOX 684	328 BEAVER AVE	COAL CITY	WV	25823	12/07/2009
WALKER DANIELLE	77303	217 W 33RD ST		HUNTINGTON	WV	25704	01/07/2010
WALKER IRINA	78321	6 WALKER RD		ALUM CREEK	WV	25003	06/24/2010
WALKER KRISTY	77590	323 PINNACLE HGTS DR		MORGANTOWN	WV	26505	03/04/2010
WALKER SHANNON	76740	6316 CRANBERRY LANE EAST		JACKSONVILLE	FL	32244	10/02/2009
WALL KATHERINE	76809	7 OAK GROVE RD		PALMYRA	VA	22963	10/16/2009
WALLACE JESSICA	78081	4843 TEAYS VALEY RD		SCOTT DEPOT	WV	25560	05/25/2010
WALLACE REBECCA	77692	P O BOX 203	148 BONNIE ST	WHITE OAK	WV	25989	03/23/2010
WALTER SHARON	77976	102 FAIRWAY LN		PAWLEYS ISLAND	SC	29585	05/03/2010
WALTERS AMANDA	77916	970 EAST MAIDEN ST	APT 724	WASHINGTON	PA	15301	04/15/2010
WALTERS AMBER	77614	3135 ASBURY SQUARE		ATLANTA	GA	30346	03/08/2010
WAMPLER CATHERINE	76741	7203 OAKWOOD GLEN BLVD		SPRING	TX	77379	10/02/2009
WAMSLEY ERIN	78322	HC 73 BOX 35		VALLEY HEAD	WV	26294	06/24/2010

Name	License #	Address					Issue Date
WAMSLEY NATASHA	76820	149 HICKORY FLAT RD		BUCKHANNON	WV	26201	10/21/2009
WAMSLEY TRAVIS	75987	HC 73 BOX 35		VALLEY HEAD	WV	26294	07/13/2009
WANAMAKER JESSICA	77427	438 GRAPE RUN RD		TUNNELTON	WV	26444	02/04/2010
WANDLING SARAH	78392	11 MOUNTAIN MEADOWS RD		CHAPMANVILLE	WV	25508	06/30/2010
WANGSVICK MARVEL	77507	4960 HACKBERRY LANE		SACRAMENTO	CA	95841	02/17/2010
WAPNER JOANNA	76875	1930 CHRISTIAN STREET	APT.B	PHILADELPHIA	PA	19146	10/28/2009
WARD ERICA	77718	212 VINTAGE COURT		MARTINSBURG	WV	25401	03/30/2010
WARD JAMIE	77426	192 TOWNSHIP RD 339		PROCTORVILLE	OH	45669	02/04/2010
WARE RYAN	76189	3RD ST	P O BOX 16	DURBIN	WV	26264	07/28/2009
WARNER STEPHANIE	75959	1008 STEPHEN AVE		CHARLESTON	WV	25302	07/09/2009
WASHINGTON AMANDA	78282	8301 SOUTHERN HWY		ROCKPORT	WV	26169	06/22/2010
WASSON WHITNEY	76742	108 FAIRFAX STREET		MARTINSBURG	WV	25401	10/02/2009
WATSON CHRISTI	76230	378 GLENVIEW LANE		CHARLESTON	WV	25312	07/30/2009
WATSON ERIN	78080	110 WAKEFIELD RD		FAIRMONT	WV	26554	05/25/2010
WATSON KELLY	76336	2241 EOFF ST	APT 3	WHEELING	WV	26003	08/17/2009
WATSON WANDA	76744	NINE GARDINER COURT		LOUISVILLE	KY	40205	10/02/2009
WATTERS LINDA	76745	1708 TWP. ROAD 214N		WILLOW WOOD	OH	456969087	10/02/2009
WATTS CHRISTOPHER	75974	49 SAND CREEK RD		RANGER	WV	25557	07/13/2009
WAWRZYNIAK CRYSTAL	77719	9325 MISSON HILLS LANE		CHESTERFLD	VA	23832	03/30/2010
WEAR LAURA	78130	66920 BARRETT HILL RD		CAMBRIDGE	OH	43725	06/03/2010
WEATHERHOLT BETHANY	77304	11874 STATE ROUTE 160		VINTON	OH	45686	01/07/2010
WEAVER BRANDI	77336	6 SANDY LANE		SELKIRK	NY	12158	01/15/2010
WEAVER LEANNA	76746	417 WOOLAND AVE		CHARLEROI	PA	15022	10/02/2009
WEAVER MARINDY	77726	RT 1 BOX 189 B		BURLINGTON	WV	26710	04/02/2010
WEBB ANGELA	77799	P O BOX 272	122 ANDREA COURT	NAOMA	WV	25140	04/12/2010
WEBB ELISE	75986	3469 TEAYS VALLEY ROAD	APT 11	HURRICANE	WV	25526	07/13/2009
WEBB SAMANTHA	78185	2062 MOUNT VERNON RD		HURRICANE	WV	25526	06/14/2010
WEBB SHELLEY	77305	818 STERNBERGER RD		JACKSON	OH	45640	01/07/2010
WEBER CHRISTINA	78033	3342 MOWING GREEN DR		FLORISSANT	MO	63031	05/11/2010
WEBER JILLANE	77346	4 LINDEN AVE		QUEENSBURY	NY	12804	01/20/2010
WEBER LAURA	76260	71 N BRIDGEVIEW ST		PALATINE	IL	60067	08/03/2009
WEBER LISA	76030	9 WESTHAMPTON CT		STAFFORD	VA	22554	07/14/2009
WEBER LISA	77716	6 FOX HOLLOW SQUARE		COHOES	NY	12047	03/30/2010
WEBSTER JENNIFER	76747	13420 FOREST TRAIL		OZARK	AR	72949	10/02/2009
WEDGE JESSICA	75865	819 GIVEN ROAD		EVANS	WV	25241	07/03/2009
WEDGE JILLIAN	76887	819 GIVEN RD		EVANS	WV	25241	10/30/2009

Name	License #	Address					Issue Date
WEEKS DEBORAH	76748	704 WEBBS MILL ROAD		FLOYD	VA	24091	10/02/2009
WEESE CHARLES	76158	3303 4TH AVE		BELLE	WV	25015	07/22/2009
WEESE MEGAN	77306	47 PAR LANE		MAIDSVILLE	WV	26541	01/07/2010
WEESE RACHEL	76749	9607 KING GEORGE DR		MANASSAS	VA	20109	10/02/2009
WEIDEMOYER VICKI	78012	24351 BALTIC AVE, 5302		PUNTA GORDA	FL	33955	05/06/2010
WEIGAND JESSICA	77102	55741 DELMAR ST		PLEASANT CITY	OH	43772	12/29/2009
WEIKLE BRENDA	78253	HC 77 BOX 56		HINTON	WV	25951	06/18/2010
WEINGARTEN JOEL	78311	14 TULIP TREE LANE		NISKAYUNA	NY	12309	06/24/2010
WEIR MARIAN	77806	250 ZENITH AVE		LAFAYETTE	CO	80026	04/13/2010
WEISHORN AMANDA	77917	500 MASSEY RD	P O BOX 453	MIDWAY	PA	15060	04/15/2010
WEISS TRACY	78206	5690 LIBRARY ROAD		BETHEL PARK	PA	15102	06/16/2010
WELCH ELIZABETH	76204	1467 NORTH RIVER RD		MOUNT SOLON	VA	22843	07/28/2009
WELCH JODI	77918	P O BOX 88		FORT ASHBY	WV	26719	04/15/2010
WELCH KATHLEEN	76917	274 HUDSON AVE		STILLWATER	NY	12170	11/03/2009
WELLS JULIE	76750	4032 PERIDOT DRIVE		VIRGINIA BEACH	VA	23456	10/02/2009
WELLS TIFFANY	76406	P O BOX 212		ORGAS	WV	25148	09/07/2009
WENCK SUSAN	76073	206 MORNINGSIDE DR		FALLING WATERS	WV	25419	07/17/2009
WENTZ ERIN	77307	P O BOX 393		RICHLANDTOWN	PA	18955	01/07/2010
WENTZEL JESSICA	76869	111 JEFFERSON ST		OLEY	PA	19547	10/28/2009
WESSEL JUDITH	76751	1410 CYRUS COURT		FLATWOODS	KY	41139	10/02/2009
WEST CRYSTAL	76752	PO BOX 93		STOCKPORT	OH	43787	10/02/2009
WEST SUSAN	77996	710 N COURT ST		STANTON	MI	48888	05/06/2010
WESTERFIELD AMANDA	76115	232 CREEKSIDE DRIVE		MORGANTOWN	WV	26508	07/20/2009
WESTERMAN WHITNEY	77630	RT 2 BOX 286 C		GRAFTON	WV	26354	03/11/2010
WESTFALL LAURA	77919	P O BOX 187		WEST VALLEY	NY	14171	04/15/2010
WHEATLEY JENNIFER	77070	890 HACIENDA PL		GREENWOOD	IN	46143	12/17/2009
WHEELER BRANDI	77920	49 WYNDHAM KNOB		PARKERSBURG	WV	26104	04/15/2010
WHITAKER CINDY	77442	6041 95TH TERR NO		PINELLAS PARK	FL	33782	02/05/2010
WHITE CRYSTAL	76787	P O BOX 736		SMITHERS	WV	25186	10/09/2009
WHITE JESSICA	76291	PO BOX 1695		HEDGESVILLE	WV	25427	08/06/2009
WHITE JESSICA	78102	437 PORTER RD		CHARLESTON	WV	25314	06/01/2010
WHITE KALA	76219	101 FINCASTLE LANE		BLUEFIELD	VA	24605	07/30/2009
WHITE KRYSTAL	75957	971 VALLEY VIEW AVENUE	APT 203	MORGANTOWN	WV	26505	07/09/2009
WHITE LAINEY	77921	254 MAHLE RD		CLARKSVILLE	PA	15322	04/15/2010
WHITE LISA	78186	308 NORTH BRADSHAW ST		BELINGTON	WV	26250	06/14/2010
WHITE MELISSA	76868	312 PROSPECT ST		POINT MARION	PA	15474	10/28/2009

Name	License #	Address					Issue Date
WHITE MICHELLE	77922	325 COOLIDGE AVE		OAKLAND	MD	21550	04/15/2010
WHITE TABITHA	77059	123 VILLAGE CREST DR	APT 305	MORGANTOWN	WV	26508	12/15/2009
WHITE TRESSA	78113	RT 3 BOX 134		BELINGTON	WV	26250	06/01/2010
WHITEMAN MEGAN	77490	6 BOB WHITE LANE		MORGANTOWN	WV	26508	02/16/2010
WHITFIELD VICTORIA	76835	5388 BAYHAMABBY ROAD		ST LOUIS	MO	63033	10/26/2009
WHITIS JULIE	76753	4110 DOE RIDGE DRIVE		FLOYDS KNOBS	IN	47119	10/02/2009
WHITROCK CONSTANCE	76754	108 SUNSET DRIVE #3		SITKA	AK	99835	10/02/2009
WHITROCK GAVIN	76755	108 SUNSET DRIVE #3		SITKA	AK	99835	10/02/2009
WHITSEL AMY	77923	21206 OWI HOLLOW RD		THREE SPRINGS	PA	17264	04/15/2010
WICKLINE KRISTI	77541	5745 BLOSS BR RD		LAVALETTE	WV	25535	02/23/2010
WIDDER HANNAH	78393	605 PROTZMAN ST		MORGANTOWN	WV	26505	06/30/2010
WILLAERT DONNA	78329	4224 WEXFORD DOWNS WAY		ACWORTH	GA	30101	06/24/2010
WILLIAMS GOLDIE	77083	HC32 BOX 21		KANAWHA HEAD	WV	26228	12/22/2009
WILLIAMS JANICE	76794	43 5OTH AVENUE		BELLWOOD	IL	60104	10/14/2009
WILLIAMS JESSICA	77924	135 SIDNEY RD		WELLSBURG	WV	26070	04/15/2010
WILLIAMS JUDITH	76756	1611 W FREDERICK SM RD		JUPITER	FL	33458	10/02/2009
WILLIAMS JUITH	76867	6951 NW 45TH TERRACE		COCONUT CREEK	FL	33073	10/28/2009
WILLIAMS JULIE	78038	2602 S EUCLID AVE		ONTARIO	CA	91762	05/11/2010
WILLIAMS KIMBERLY	78414	421 COON CREEK RD		CAMDEN ON GAULEY	WV	26208	06/30/2010
WILLIAMS MELANIE	76850	945 S. DARLA COURT		WAUKEGAN	IL	60085	10/28/2009
WILLIAMS SHARON	78071	1410 JUNEAU WAY		GRAYSON	GA	30017	05/20/2010
WILLIAMS VICKIE	77308	3470 CLEAR FORK ROAD		BECKLEY	WV	25801	01/07/2010
WILLIAMSON AMY	77700	RR 3 BOX 3001 H		WAYNE	WV	25570	03/25/2010
WILLIAMSON SARAH	76347	4210 THOMAS RIDGE RD		LEON	WV	25123	08/19/2009
WILLINGHAM SEAN	78123	508 GENNIE LANE		CINCINNATI	OH	45244	06/02/2010
WILLIS AMY	78407	36 DUTCH HILLS TERRACE	APT 126	PARKERSBURG	WV	26104	06/30/2010
WILLIS BARBARA	76359	BOX 300		HENLAWSON	WV	25624	08/21/2009
WILSON ASHLEY	76975	53197 CATS RUN ROAD		POWHATAN POINT	OH	43942	11/24/2009
WILSON CARLA	76276	1510 4TH ST		MOUNDSVILLE	WV	26041	08/05/2009
WILSON LINDA	77788	131 NORTH STAR ST		CARROLLTON	OH	44615	04/09/2010
WILSON MANDY	77309	814 WEST SIDE		CALDWELL	OH	43724	01/07/2010
WILSON PAMELA	77691	137 EUCLID AVE		CLARKSBURG	WV	26301	03/23/2010
WILSON SHELBY	76313	81 HOKES MILL RD		RONCEVERTE	WV	24970	08/13/2009
WILSON WENDY	77057	6729 N GRAND BROOK CIRCL		RICHMOND	VA	23225	12/15/2009
WILT CHRISTINE	77069	1441 THICKETT ROAD		CASTLETON ON HUDSON	NY	12033	12/17/2009
WILT JANA	76757	129 OVERTON PL		KEYSER	WV	26726	10/02/2009

Name	License #	Address					Issue Date
WIMS SHERRY	78188	4970 N MARINE DR	#428	CHICAGO	IL	60640	06/15/2010
WINDEY CYNTHIA	75883	118 WATERBURY CT		SIMPSONVILLE	SC	29680	07/03/2009
WINE GREGORY	75832	P.O. BOX 435		WESTON	WV	26452	07/02/2009
WINLAND BRITTANI	77310	33093 HARTSHORN RDG RD		LEWISVILLE	OH	43754	01/07/2010
WINLAND JENNA	78386	52155 BUENA VISTA DR		SAINT CLAIRSVILLE	OH	43950	06/29/2010
WINTER TIFFANI	78412	110 LAUREL AVENUE		POCA	WV	25159	06/30/2010
WINTERHALTER VICTORIA	76758	10566 SWANSON COURT		CINCINNATI	OH	45249	10/02/2009
WISE CRYSTAL	76436	4 SANDY AVE		MOUNDSVILLE	WV	26041	09/18/2009
WISECARVER DABNEY	76759	3263 APPLE PIE RIDGE ROAD		WINCHESTER	VA	22603	10/02/2009
WISECARVER JANNA	77311	57448 MARIATT ROAD		CAMBRIDGE	OH	43725	01/07/2010
WITHROW HOLLI	78144	2936 3RD AVE		NITRO	WV	25143	06/08/2010
WITT RHONDA	76369	HC 71 BOX 116 B		SMOOT	WV	24977	08/26/2009
WITTE JAMIE	76312	3945 CHARLESTON RD		GANDEEVILLE	WV	25243	08/13/2009
WITTEKIND VICTORIA	76760	365 RUMMER ROAD		MARIETTA	OH	45750	10/02/2009
WOLFE BETSY	77547	388 RIO CIRCLE		PITTSBURGH	PA	15241	02/23/2010
WOLFE CHRISTINA	76918	108 LEGION TER		POMEROY	OH	45769	11/03/2009
WOLFF MELISSA	75909	PO BOX 213	PO BOX 213	BAISDEN	WV	25608	07/09/2009
WOLFORD STEPHANIE	77392	608 STATE CIRCLE		MARTINSBURG	WV	25401	02/03/2010
WOOD SHARON	77978	127 APPLE CREEK ESTATES		ELKINS	WV	26241	05/04/2010
WOODALL PATRICIA	75876	HC 36 BOX 67		CHARLESTON	WV	25306	07/03/2009
WOODARD SHERAQUA	78041	9 CARROLL TERR		ALBANY	NY	12209	05/11/2010
WOODARD TRUDI	76644	9223 SYNDICATE AVE S		BLOOMINGTON	MN	55420	10/01/2009
WOODS GINA	77641	108 WALLACE ST		LOUISA	KY	41230	03/12/2010
WOODS MARY	77597	P O BOX 632		ELKVIEW	WV	25071	03/08/2010
WOODSON SUE	77698	105 GLOUSTER CT		CHARLOTTESVILLE	VA	22901	03/24/2010
WOOLFITT EMMYLOU	77925	RT 2 BOX 45		ALDERSON	WV	24910	04/15/2010
WOOLSTON BARBARA	76761	42 MONACAN CT		LEXINGTON	VA	24450	10/02/2009
WORD NANCY	77048	109 BACKING CIRCLE		MARTINSBURG	WV	25405	12/10/2009
WORKMAN ANGELA	76072	4368 1/2 WASHINGTON ST WE		CHARLESTON	WV	25313	07/17/2009
WRIGHT KIMBERLY	78098	12 LINDEN AVE		WESTON	WV	26452	05/28/2010
WRIGHT LEIGH	75864	310 MANOR DR		BECKLEY	WV	25801	07/03/2009
WRIGHT MELONIE	76188	925 7TH ST		NEW MARTINSVILLE	WV	26155	07/28/2009
WRY ASHLEY	77351	126 GRACE ST		FAYETTEVILLE	WV	25840	01/20/2010
WYATT CHASDITY	78373	898 SIMPSON RUN RD	APT A	WESTON	WV	26452	06/29/2010
YARBROUGH ROBIN	77312	1257 DILLARD RD		WALNUT COVE	NC	27052	01/07/2010
YEATES TISHELLE	77407	3123 STONE ARBOR LANE	1529	GLEN ALLEN	VA	230597602	02/04/2010

Name	License #	Address					Issue Date
YI MICHELLE	76763	996 NORTHWESTERN AVE		MORGANTOWN	WV	26505	10/02/2009
YODER JOY	77437	250 EAST WYNNEWOOD ROA	D-5	WYNNEWOOD	PA	19096	02/05/2010
YOKUM KRISTINA	75958	1618 TAYLOR AVE		ELKINS	WV	26241	07/09/2009
YORK TAMMY	77123	6223 SCALE RD		BENTON	KY	42025	01/04/2010
YOST JENNIFER	77724	800 HAWLEY AVE		ALTON	IL	62002	04/01/2010
YOUNG ANGELA	78324	1859 - 4 BEVERLY PIKE		ELKINS	WV	26241	06/24/2010
YOUNG BRIANNA	76764	300 HUTCHINSON BRANCH		BARBOURSVILLE	WV	25504	10/02/2009
YOUNG CAROLYN	77019	176 BIG HOLLOW		VARNEY	KY	41571	12/07/2009
YOUNG JENNIFER	76765	856 E. MAIN STREET		POMEROY	OH	45769	10/02/2009
YOUNG KEITH	76423	113 LIMESTONE RD		CHARLESTON	WV	25312	09/11/2009
YOUNG LINDA	76998	HC 69 BOX 5		FRAMETOWN	WV	26623	12/01/2009
YOUNG MILAUNE	77999	2609 THORNGATE WAY		ACWORTH	GA	30101	05/06/2010
YOUNG MOLLY	78187	21 VALLEY STREET		WINFIELD	WV	25213	06/14/2010
YOUNG SARAH	76267	14455 STATE RT 7		PROCTORVILLE	OH	45669	08/04/2009
YOUNG STEPHANIE	75809	4725 MORGANTOWN RD		LAKE LYNN	PA	15451	07/02/2009
YU YANSHU	78054	21906 IVY LEAF DRIVE		BOYDS	MD	20841	05/14/2010
ZAJDOWICZ TONI	77129	278 HWY 7 NORTH		POWHATAN POINT	OH	43942	01/06/2010
ZELKOWSKI AMANDA	76766	RD1 BOX 119A		DALLAS	WV	26036	10/02/2009
ZEMAN COLLEEN	76860	237 DENNISON DRIVE		WEST MIFFLIN	PA	15122	10/28/2009
ZEWE NICOLE	76026	101 SPRUCE DR		MC MURRAY	PA	15317	07/13/2009
ZIEGLER PATRICIA	77926	1054 BRUSH RUN ROAD		WASHINGTON	PA	15301	04/15/2010
ZIMMER SUSAN	76767	P O BOX 565		MANSON	WA	98831	10/02/2009
ZIRKLE KATHRYN	75896	130 TEABERRY DR		WINCHESTER	VA	22602	07/08/2009
ZITZELSBERGER LEIGH	78285	1004 MOUND AVENUE		SOUTH CHARLESTON	WV	25309	06/22/2010
ZOLADZ DAWN	76396	1818 HILL ST		MARTINS FERRY	OH	43935	09/03/2009
ZUNIGA JENNIFER	78133	1314 CHESTNUT ST		SOUTH CHARLESTON	WV	25309	06/04/2010
ZURO CAROL	78308	101 SIMPSON DR		JEFFERSON HILLS	PA	15025	06/24/2010

DIALYSIS TECHNICIANS

The law relating to regulating dialysis technicians was first passed in 2005. There are currently one hundred fifty three (153) Certified Dialysis Technicians in West Virginia. Temporary permits have been issued to ninety-one (91) persons. Dialysis Technician Training Programs are also under the authority of the Board. Twenty-four (24) programs have been approved by the Board. Receipts for the 2010 fiscal year total $45,775.00. The FY10 expenditures total $26,942.74. A section of the Board's web site is dedicated to Dialysis Technicians. The Board and staff are available to answer any questions related to the regulation of dialysis technicians in West Virginia.

DIALYSIS TECHNICIAN ADVISORY COUNCIL

Chairperson:
Linda Williams, CRNA, JD
RN Board Member

Dialysis Technician Members:

Amy Cavalier, DT - Bruceton Mills, WV
Judith Haid, DT - Elkview, WV

RN Members:
Kathy Carper, RN - Charleston, WV
Cheryl Sizemore - Logan, WV

MD Member:
Dr. Mary L. Lewis - Charleston, WV

	WEST VIRGINIA BOARD OF EXAMINERS FOR	
	REGISTERED PROFESSIONAL NURSES	
	DIALYSIS TECHNICIANS	
	JULY 1, 2009 THROUGH JULY 31, 2010	
	FY 2010 DISBURSEMENTS	
	PAYROLL	$13,999.92
	ANNUAL INCREMENT	$120.00
	SOCIAL SECURITY	$1,035.91
	PUBLIC EMPLOYEES INSURANCE	$1,248.76
	WORKERS' COMPENSATION	$0.00
	UNEMPLOYMENT	$0.00
	PUBLIC EMPLOYEES RETIREMENT	$1,553.04
	OFFICE EXPENSES	$212.00
	PRINTING AND BINDING	$0.00
	RENT	$5,400.00
	UTILITIES	$0.00
	TELEPHONE	$0.00
	CONTRACTUAL AND PROFESSIONAL	$0.00
	TRAVEL	$0.00
	HOSPITALITY	$0.00
	MISCELLANEOUS	$0.00
	TRAINING & DEVELOPMENT	$60.00
	POSTAGE AND FREIGHT	$2,593.00
	COMPUTER SUPPLIES	$0.00
	MISCELLANEOUS EQUIPMENT	$0.00
	OFFICE & COMM EQUIP REPRS	$0.00
	OFFICE AND COMM EQUIPMENT	$0.00
	BOOKS AND PERIODICALS	$0.00
	OTHER EQUIPMENT	$0.00
	BANK COSTS/E-GOVERNMENT	$240.75
	OTHER INTEREST & PENALITIES	$0.00
	PERSONNEL FEES	$200.00
	OPEB CONTRIBUTION	$279.36
	COMPUTER EQUIPMENT	$0.00
	COMPUTER SOFTWARE	$0.00
	TOTAL DISBURSEMENTS FOR FY 2010	$26,942.74

	WEST VIRGINIA BOARD OF EXAMINERS FOR REGISTERED PROFESSIONAL NURSES DIALYSIS TECHNICIANS JULY 1, 2009 THROUGH JUNE 30, 2010 FY2010 RECEIPITS		
	OTHER (FINE WORKED ON LAPSED CERTIFICATION)	1	$ 250.00
	RENEWALS (INCLUDING 113 ON-LINE)	135	$13,500.00
	INITIAL CERTIFICATION	4	$ 800.00
	TEMPORARY CERTIFICATES	35	$ 7,000.00
	REINSTATMENTS	3	$ 3,000.00
	DUPLICATE CERTIFICATES	2	$ 10.00
	NAME CHANGES	3	$ 15.00
	EDUCATION PROGRAMS (INITIAL 2, RENEWAL 24)	26	$21,200.00
	TOTAL RECEIPTS FOR FY2010		**$ 45,775.00**

WEST VIRGINIA BOARD OF EXAMINERS FOR		
REGISTERED PROFESSIONAL NURSES		
DIALYSIS TECHNICIANS		
JULY 1, 2008 THROUGH JULY 31, 2009		
FY 2009 DISBURSEMENTS		
PAYROLL	$4,155.10	
SOCIAL SECURITY	$317.83	
PUBLIC EMPLOYEES RETIREMENT	$420.10	
OFFICE EXPENSES	$331.13	
PRINTING AND BINDING	$0.00	
RENT	$5,400.00	
TRAVEL	$0.00	
IS&C	$11.25	
TRAINING & DEVELOPMENT	$99.00	
POSTAGE AND FREIGHT	$0.00	
COMPUTER SUPPLIES	$0.00	
MISCELLANEOUS EQUIPMENT	$7,875.00	
BANK COSTS/E-GOVERNMENT	$189.00	
PERSONNEL FEES	$200.00	
TOTAL DISBURSEMENTS FOR FY 2009	$18,998.41	
WEST VIRGINIA BOARD OF EXAMINERS FOR		
REGISTERED PROFESSIONAL NURSES		
DIALYSIS TECHNICIANS		
JULY 1, 2008 THROUGH JULY 31, 2009		
FY 2009 RECEIPTS		
RENEWALS	40	$12,900.00
INITIAL CERTIFICATION	0	$0.00
TEMPORARY CERTIFICATES	39	$7,800.00
CERTIFICATES	10	$2,000.00
EDUCATION PROGRAMS	0	$0.00
REINSTATEMENTS	3	$600.00
DUPLICATE CERTIFICATES	0	$0.00
NAME CHANGES	6	$30.00
OTHER	0	-$100.00
REVENUE REFUND	1	-$1,000.00
TOTAL RECEIPTS FOR FY 2009		$22,230.00

DIALYSIS TECHNICIAN TRAINING PROGRAMS APPROVED BY THE BOARD

Fresenius Medical Care of North America:

- Beckley - Classroom site
- Bruceton Mills
- Charleston - Classroom site
- Charlestown (Kearneysville)
- Clarksburg
- Elkins
- Fairmont - Classroom site
- Hagerstown, MD
- Hurricane
- Martinsburg
- Morgantown
- Oak Hill
- Princeton
- Two Virginia's (Bluefield)
- Welch (Wytheville VA Education Center)
- Weston

Da Vita

- Charleston
- Lewisburg
- Logan
- Parkersburg

Collins Career Center

Greater Charleston Dialysis

New Martinsville Dialysis

Wheeling Renal Care

Annual Report 2010

Last Name	First Name	City	State	Lic Issue Date	Temp Issue Date
ADKINS	LORI	INWOOD	WV	3/5/2009	12/9/2008
ALIFF	KIMBERLY	BLUEFIELD	WV	8/30/2005	
ALLEN	GARY	HURRICANE	WV		2/23/2010
ALLEN	GARY	HURRICANE	WV		2/23/2010
ANDERSON III	ROBERT	MORGANTOW	WV	6/22/2007	9/26/2006
ARRINGTON	JAMES	COVINGTON	VA	6/12/2006	
ASHLEY	CHRISTINA	CHARLESTON	WV	10/31/2005	
ASHTON	KATHLEEN	MARTINS FER	OH	11/1/2005	
AUSTIN	SHANNON	HILLSVILLE	VA		
BADGETT	RANDALL	RUSH	KY	12/1/2005	
BAILEY JR	LEONARD	CLARKSBURG	WV	9/28/2005	
BAISDEN	PRISCILLA	CHAPMANVIL	WV	8/30/2005	
BAKER	MELISSA	FAIRMONT	WV	9/5/2005	
BAKER	PENNY	NEW HAVEN	WV	5/20/2008	
BALDWIN	BILLY	PROCTORVIL	OH	3/5/2009	11/19/2008
BARNETT	RICKY	SOUTH POINT	OH	2/19/2010	
BARRETT	CHRISTINA	COTTAGEVILL	WV		2/14/2006
BARROW	WANDA	NITRO	WV	9/22/2005	
BELCHER	SHIRLEY	CRAB ORCHA	WV		4/17/2009
BELL	CATHY	ELKINS	WV	11/7/2005	
BENNETT	THOMAS	CRAB ORCHA	WV	8/30/2005	
BIGGS	BRANDY	HUNTINGTON	WV	8/30/2005	
BILONG	DANILO PHILB	YIGO	GU	1/23/2007	
BISE	BROOKE	BRIDGEPORT	WV		3/17/2010
BLANKENSHIP	ERICA	IRONTON	OH	7/12/2010	6/17/2009
BLEVINS	ALYSSA	BEAVER	WV		5/14/2009
BLEVINS	TRACI	RONCEVERTE	WV	7/12/2010	2/18/2009
BODKIN	JENNIFER	BECKLEY	WV		8/4/2010
BOGGS	GARY	RIPLEY	WV		5/14/2009
BOLES	SHERRY	PEDRO	OH	7/1/2010	7/1/2008

Annual Report 2010

Last Name	First Name	City	State	Lic Issue Date	Temp Issue Date
BOLLING JR	JOHN	FAIRMONT	WV	10/6/2005	
BOWEN	ALBERT	HUNTINGTON	WV	8/30/2005	
BOWMAN	JESSICA	CLENDENIN	WV		5/26/2009
BOYD	TRACI	SHINNSTON	WV		9/26/2006
BOYLES	ANGELIA	MOUNT CLAR	WV		12/9/2008
BRADLEY	KENNETH	BECKLEY	WV		9/4/2009
BREIDENBAC	KARL	ROCK	WV	6/22/2007	5/29/2006
BREWSTER	AMANDA	N TAZEWELL	VA	6/22/2007	7/5/2006
BROOKS	JO ANN	MARTINSBUR	WV	1/19/2006	
BROWN	APRIL	FAYETTEVILL	WV	8/30/2005	
BROWN	JESSICA	RHODELL	WV		9/17/2008
BUCHANAN	BROOKE	MORGANTOW	WV	11/14/2007	9/26/2006
BUNDY	TRACI	PEDRO	OH		
BURKS	ROBIN	WELCH	WV		11/10/2005
BURNS	SUZETTE	POCA	WV	5/28/2008	2/5/2008
BUSH	BELINDA	WALLACE	WV	6/10/2008	5/24/2007
BUTCHER	KATHLEEN	WATERFORD	OH	8/30/2005	
BYRD	ROBIN	CLARKSBURG	WV	9/5/2006	
CALE	RANDALL	MORGANTOW	WV	10/6/2005	
CAMPBELL	HESTEL	CHARLESTON	WV	10/27/2006	
CANTERBURY	ALLEN	ANSTED	WV	8/30/2005	
CARNEFIX	MARY	ELKVIEW	WV	8/30/2005	
CARPENTER	ARWANA	CLENDENIN	WV	12/9/2005	
CARRICO	SUSAN	PRINCETON	WV	8/27/2008	10/31/2007
CASEY	KATHIE	WEST LIBERT	WV	12/21/2005	
CASTO	AMANDA	CHARLESTON	WV	8/30/2005	
CAVALIER	AMY	BRUCETON M	WV	8/30/2005	
CAWTHON	COLLEEN	ANMOORE	WV	10/31/2005	
CEBULAK	SARAH	MORGANTOW	WV	8/30/2005	
CHAPMAN	KIMBERLY	BUNKER HILL	WV	12/3/2008	9/23/2008
CHAPMAN	DAPHNE	WILLIAMSON	WV	12/6/2005	
CHATFIELD	DONNA	BECKLEY	WV	8/30/2005	
CHRISTIAN	MARTHA	PRINCETON	WV		5/24/2007

Annual Report 2010

Last Name	First Name	City	State	Lic Issue Date	Temp Issue Date
CLARK	ELSIA	BARBOURSVI	WV	8/30/2005	
CLAY	KAYLA	LAVALETTE	WV		11/25/2006
CLOVIS	ABIGAIL	MORGANTOW	WV		12/30/2008
COFFMAN	TIMOTHY	CHARLESTON	WV	10/7/2005	
COFFMAN	BEATRICE	CHARLESTON	WV	10/7/2005	
COLE	DAINELLE	WINONA	WV	8/30/2005	
COLEMAN	RANDA	WILLIAMSON	WV		
COLLINS	LISA	LOGAN	WV	8/30/2005	
COLLINS	ROY	CHARLESTON	WV	8/30/2005	
COLLINS	MARY	IRONTON	OH	6/27/2006	
CONKLIN	ERICA	PROCTOR	WV	7/16/2009	1/2/2008
CORBIN	DELPHIA	FARMINGTON	WV	1/3/2006	
COX	LISA	BECKLEY	WV	9/19/2005	
CRAFT	KIMBERLY	BELPRE	OH	8/30/2005	
CRAIG	CRYSTAL	CHARLESTO	WV		10/2/2006
CREAMEANS	AMBER	HUNTINGTON	WV		9/2/2010
CRESS	ATHENA	MASONTOWN	WV	9/19/2005	
CUNNINGHAM	JESSICA	HURRICANE	WV	9/12/2005	
CUNNINGHAM	CHRISTINA	FAIRMONT	WV		10/14/2009
CURRY	DANA	FAIRMONT	WV	8/30/2005	
CUTLIP	SHELLEY	PRINCETON	WV	6/22/2007	5/29/2006
DAILEY	ADA	WINFIELD	WV	12/9/2005	
DANGERFIEL	MICHAEL	NELIS	WV	11/29/2005	
DANHART	LISA	WHEELING	WV	11/1/2005	
DANIELS	JENNIFER	CEDAR GROV	WV	8/30/2005	
DANIELS	MONICA	CHARLESTON	WV	8/30/2005	
DAUGHERTY	KAREN	IAEGER	WV		11/10/2005
DAVIDSON	KEITH	SOUTH POINT	OH	10/12/2005	
DAVIS	CHARLOTTE	CLARKSBURG	WV		
DAVIS	STEPHENIE	BELINGTON	WV		9/4/2009
DAVIS	TIFFANY	WINIFREDE	WV	6/22/2007	3/6/2006
DAVIS	TERESA	SOUTH POINT	OH	3/6/2006	
DAX	TABITHA	BLAND	VA	8/27/2008	11/30/2006

Annual Report 2010

Last Name	First Name	City	State	Lic Issue Date	Temp Issue Date
DEHAVEN	LESLIE	MARTINSBUR	WV	8/11/2009	4/24/2009
DELONG	DEBRA	IRONTON	OH		9/11/2007
DENNY	CLARA	MT. HOPE	WV		12/17/2009
DEVORES	JESSIE	FAIRMONT	WV	9/23/2008	5/24/2007
DISCIULLO	REBECCA	RIPLEY	WV		11/28/2005
DODRILL	MISTY	BRIDGEPORT	WV		10/2/2007
DOFFLEMYER	MELISSA	WINFIELD	WV	8/25/2009	5/5/2008
DONAHOO	SHERRI	BLUEFIELD	WV	6/25/2010	5/14/2009
DONIVAN	JENNA	MARTINSBUR	WV		8/27/2010
DORSEY	ANGELA	RANSON	WV	6/13/2006	
DOTY	SONDRA	NEW MARTIN	WV	11/1/2005	
DRENNEN	SANDRA	OAK HILL	WV	8/30/2005	
DROPPLEMAN	JOSHUA	WESTON	WV	10/31/2005	
DUKES	DEBORAH	MARTINSBUR	WV	8/16/2006	
DUNCAN	JEREMY	SOUTH POINT	OH		10/16/2006
DUNCAN, JR	GARY	RAND	WV	8/30/2005	
DUNFEE	DINA	DENTON	KY	10/13/2005	
DUNLAP	CHARITY	MARMET	WV	8/30/2005	
DUNN	CURRY	NEW YORK CI	NY	4/17/2007	
EBERSOLE	PAMELA	MAUGANSVIL	MD	1/19/2006	
EDISON	MARK	WHEELING	WV		7/8/2010
EDWARDS	BARBARA	GALLIPOLIS F	WV	6/29/2009	9/1/2006
EGGLESTON	NATHAN	HANNIBAL	OH		4/20/2010
ELSWICK	DALE	GLASGOW	WV	12/31/2009	
ENGLE	AMY	MARTINSBUR	WV	10/14/2009	
ERB-HETZER	WANDA	MARIETTA	OH	10/29/2008	
ESTEP	BONNIE	ELKVIEW	WV		8/4/2010
EVANS	DEIDRE	LOST CREEK	WV	12/3/2008	1/2/2008
FANNIN	STEVEN	LOUISA	KY		2/18/2009
FARRIS	MELISSA	CHAPMANVIL	WV	1/10/2007	
FERRELL	CHASITY	WESTON	WV	1/30/2006	
FERRELL	TANYA	SALT ROCK	WV		8/16/2007
FIKE	THERESA	BRUCETON M	WV	8/31/2009	9/4/2007

Annual Report 2010

Last Name	First Name	City	State	Lic Issue Date	Temp Issue Date
FISHER	GARY	GARY	WV	9/15/2005	
FLETCHER	BRANDI	MIDDLEBOUR	WV	12/8/2006	
FOWLER	REGINA	ASHLAND	KY	6/28/2010	9/4/2009
FOX	ANITA	FAIRMONT	WV	1/3/2007	
FULLWOOD	DEMEATRICE	PHILADELPHI	PA	8/22/2007	
FULTON	CASSONDRA	MORGANTOW	WV		1/30/2008
FUNK	LORI	MORGANTOW	WV	12/9/2005	
GABLE	LEEA	SOUTH CHAR	WV	9/22/2005	
GARNETT	TAMMY	BLUEFIELD	WV	8/30/2005	
GENTRY	CATHY	NARROWS	VA	8/29/2005	
GILL	WELDON JES	RUPERT	WV	8/30/2005	
GILLESPIE	PAULA	CHESAPEAKE	WV	10/7/2005	
GLEOCKLER	AMANDA	HEDGESVILLE	WV		5/14/2010
GRAHAM	VANESSA	MARTINSBUR	WV	2/15/2006	
GRAHAM	AIMEE	BECKLEY	WV		
GRAY	TINA	WHEELING	WV	11/16/2005	
GRAY	JOSHUA	BECKLEY	WV	9/15/2005	
GREY	ELEONORA	LEWISBURG	WV	11/28/2005	
GRIZZELL	MALLORY	CHESAPEAKE	OH		
GUNNOE	SUSAN	CLENDENIN	WV		12/30/2008
HAGEDORN	PATRICIA	WEST UNION	WV	8/30/2005	
HAID	JUDITH	MOOREFIELD	WV	12/6/2005	
HAINES	MISTY	MARTINSBUR	WV		9/23/2008
HALL	JOYCE	SHADY SPRIN	WV	9/15/2005	
HAMES	CATHRINE	CHAPMANVIL	WV	8/30/2005	
HAMMONDS	SHEILA	FAIRMONT	WV	12/22/2005	
HARLESS	CHRISTINA	WHITE SULPH	WV	6/10/2008	2/21/2008
HARRAH	JOYCE	SOUTH CHAR	WV	10/31/2005	
HARRAH	VERONICA	BECKLEY	WV	9/15/2005	
HARRIS	CYNTHIA	VALLYBEND	WV	6/22/2007	10/31/2006
HARRISON	AMANDA	SISSONVILLE	WV		2/5/2008
HART	DANIELLE	BELINGTON	WV	12/3/2008	11/13/2007
HASTINGS	DEANNA	SO CHARLES	WV	8/30/2005	

Annual Report 2010

Last Name	First Name	City	State	Lic Issue Date	Temp Issue Date
HAWKINS	DEBRA	BECKLEY	WV		12/2/2008
HAYES	AMY	SOUTH POINT	OH	8/30/2005	
HELT	STACI	MARTINS FER	OH	1/26/2006	
HERSHMAN	ROSA	MORGANTOW	WV	8/30/2005	
HIGHT	ERICA	SISSONVILLE	WV	10/7/2005	
HILL	SANDRA	HEDGESVILLE	WV	1/19/2006	
HIXON	VICKIE	PARKERSBUR	WV	8/30/2005	
HOLDREN	MOLLIE	VINCENT	OH	8/30/2005	
HOLLOWAY	LISA	WHEELING	WV	11/28/2005	
HOLTZCLAW	TABETHA	HARTS	WV	3/3/2010	3/31/2008
HOUCHINS	JESSICA	LANSING	WV		11/28/2005
HUFFMAN	MELINDA	BECKLEY	WV	9/15/2005	
HUGHES	HOPE	FLATWOODS	KY	10/10/2007	
HULL	BENJAMIN	ELEANOR	WV		8/23/2010
HYDE	TONYA	CLARKSBURG	WV	8/30/2005	
JACKSON	JAMES	PROCTORVIL	OH	6/5/2006	
JENKINS	BILLIE	LOGAN	WV	1/20/2010	9/11/2008
JESSIE	TANYA	OLIVE HILL	KY	9/14/2005	
JONES	FLORENCE	CHESAPEAKE	OH	7/27/2006	
JONES	COURTNEY	CLARKSBURG	WV	9/5/2006	
JOYNER	PAMELA	BLUEFIELD	WV	8/30/2005	
JOYNER	JENNIFER	ROCK	WV	9/5/2006	
KALLEL	KIMBERLY	CLARKSBURG	WV		8/21/2006
KATES	SHELLI	SOUTH POINT	OH	10/10/2007	
KAY	RACHEL	SANDYVILLE	WV	10/31/2005	
KEES	ADRIENNE	OAK HILL	WV	6/22/2007	5/29/2006
KEHRER	BETTY	BUCKHANNO	WV		10/31/2006
KEIFFER, JR	DENNIS	ST. ALBANS	WV		
KELBAUGH	KRISTIN	MARTINSBUR	WV		
KELLOGG	APRIL	CHESAPEAKE	OH	3/2/2010	
KING	KAREN	NITRO	WV	8/30/2005	
KING	CORETTA	BECKLEY	WV		1/4/2007
KINSER	BERNETA	LOGAN	WV	8/30/2005	

Annual Report 2010

Last Name	First Name	City	State	Lic Issue Date	Temp Issue Date
KITCHEN	MELISSA	NAUGATUCK	WV	8/30/2005	
KOAY	BILLIE	FAIRMONT	WV		1/2/2008
LAKE	CARRIE	MARTINSBUR	WV	10/23/2008	
LAMBERT	ASHLEY	PRINCETON	WV		5/14/2009
LANG	DAWN	WHEELING	WV		2/13/2007
LANHAM	CHRISTINA	MOATSVILLE	WV	12/3/2008	9/4/2007
LASH	ADRIANA	WELCH	WV	12/7/2009	7/10/2008
LAUER	KATRINA	LOWER SALE	OH		5/19/2010
LAWSON	MARGUERITE	BECKLEY	WV	6/10/2008	2/6/2007
LAWSON	MARCUS	BECKLEY	WV		6/23/2010
LAXTON	STEPHANIE	ROCK	WV		6/9/2008
LEFRANCOIS	ANGELA	VICTOR	WV		5/29/2006
LEGG	JAMES	CHARLESTON	WV	8/30/2005	
LESLIE	DEHAVEN	MARTINSBUR	WV		
LESTER	TRAVIS	CRAB ORCHA	WV	2/24/2010	12/30/2008
LEWIS	BEVERLY	PRINCETON	WV	8/30/2005	
LEWIS	DENNEATTA	ELKINS	WV	9/20/2005	
LEWIS	THOMAS	CROWN CITY	OH	8/30/2005	
LINDSEY	STEVEN	ELKINS	WV	10/31/2005	
LINTNER	RHONDA	MAIDSVILLE	WV	8/30/2005	
LOCKHART	REBEKAH	RONCEVERTE	WV	9/28/2005	
LOGGINS, JR	FRANKLIN	BLUEFIELD	WV		1/30/2009
LOUGH	SHASTA	JANE LEW	WV		3/3/2008
LOUK	DELORES	HUTTONSVILL	WV		2/28/2006
LOVEJOY	FRANCES	SOUTH POINT	OH		7/10/2007
LOWE	LISA	PRNCETON	WV	6/7/2010	4/17/2009
LUCIO	DEANNA	HARPERS FE	WV	10/27/2006	
LUNDY	KIMBERLY	RACELAND	KY	8/30/2005	
MAROHL	MEGAN	BECKLEY	WV		10/14/2009
MARSHALL	KALEY	RUSSELL	KY	8/8/2007	5/16/2007
MARTENS	HOLLY	CULLODEN	WV		3/31/2010
MARVIN	TINA	WALLACE	WV	6/9/2008	8/3/2007
MASON	DIANNA	BUNKER HILL	WV	1/19/2006	

Annual Report 2010

Last Name	First Name	City	State	Lic Issue Date	Temp Issue Date
MATTOX	JUDITH	BLUEFIELD	WV	6/30/2009	6/9/2008
MAYNARD	NATALIE	LENORE	WV	8/30/2005	
MCALLISTER	MATTHEW	FAYETTEVILL	WV	8/30/2005	
MCCAFFERTY	AUDREY	RIPLEY	WV	10/31/2005	
MCCALLISTER	STACY	IRONTON	OH	6/25/2008	
MCCALLISTER	CARL	GRIFFITHSVIL	WV	8/30/2005	
MCCARTY	MELISSA	LUMBERPORT	WV	2/1/2010	8/21/2009
MCCLURE	TARA	Chesapeake	WV	8/30/2005	
MCCOWN	DAWNITA	NITRO	WV		12/30/2008
MCDONALD	ANEITA	LAKE WORHT	FL		
MCDOWELL	CYNTHIA	COVINGTON	VA		11/25/2009
MCELFRESH	BLENDA	WALKER	WV	6/30/2009	2/5/2008
MCGLOTHLIN	JOHN	BEAVER	WV		12/2/2008
MCGRAW	JODI	KITTS HILL	OH	6/6/2006	
MCGRAW-CO	MARY	PECKS MILL	WV	8/30/2005	
MCLAUGHLIN	SHEILA	JACKSONVILL	FL	8/3/2007	
McNeely	NIKKI	SOUTH POINT	OH		7/1/2008
MEADOWS	MINDY	CAMP CREEK	WV		5/29/2006
MERRILL	AMIE	FORT CAMPB	KY	8/30/2005	
MERRILL	DANIEL	MANNINGTON	WV		
MILAM	ANITA	RAVENCLIFF	WV		10/26/2009
MILLER	TINA	VINCENT	OH	8/30/2005	
MILLER	TRACY	SOD	WV		6/10/2008
MILLER	LISA	MARTINSBUR	WV	7/27/2006	
MILLER	TERESA	MARTINSBUR	WV		
MIMS	REGINALD	LITHONIA	GA	6/10/2009	
MONEYPENN	EVONNE	WESTON	WV		8/3/2007
MOORE	AMANDA	COAL GROVE	OH	12/8/2006	
MORAN	TONIA	FAIRDALE	WV		
MURPHY	RESA	MARIETTA	OH	8/30/2005	
MUSGRAVE	AMANDA	PADEN CITY	WV	7/8/2009	5/5/2008
MYERS	MICHELLE	WHEELING	WV	8/19/2010	
MYERS	KRISTI	SOUTH CHAR	WV	5/19/2010	6/10/2008

Annual Report 2010

Last Name	First Name	City	State	Lic Issue Date	Temp Issue Date
NABORS	TRACI	BECKLEY	WV	4/24/2009	11/6/2007
NANCE	KATHERINE	PROSPERITY	WV	6/1/2010	11/10/2008
NAY	JANAL	CLARKSBURG	WV	9/5/2006	
NICOL	MATTHEW	MT HOPE	WV	9/15/2005	
NOGOSKY	CHARLENE	BLUEFIELD	WV		11/30/2006
NUNLEY	MELISSA	CHESAPEAKE	WV	10/7/2005	
OROSZ	TAMMY	MCMECHEN	WV	7/8/2009	1/24/2008
OSBORNE	ANITA	DELMAR	NY	1/2/2008	
OWENS	SHAWNA	BLUEFIELD	WV		5/29/2006
PARKER	JACQUELINE	WHEELING	WV	11/1/2005	
PARSONS	LUCINDA	CHARLESTON	WV		
PAUGH	KIMBERLY	BELINGTON	WV		8/3/2007
PAULEY	ERICA	FOSTER	WV		1/22/2010
PAULEY	SABRINA	RIDGEVIEW	WV		12/30/2008
PENNINGTON	TERESA	ATHENS	WV	5/23/2007	
PENNINGTON	STEPHANIE	WELCH	WV	6/22/2007	10/3/2006
PERKINS	TWILA	BUCKHANNO	WV		
PERKINS	LENORA	ELKVIEW	WV	8/30/2005	
PERRY	SYLVIA	ISABAN	WV	9/15/2005	
PESIMER	TERESA	WEST HAMLIN	WV	6/30/2009	10/31/2007
PETERS	LESLIE	BRUCETON M	WV	6/10/2008	2/27/2007
PHELPS	THOMAS	CHARLESTON	WV		12/19/2008
PHILLIPS	LESLIE	CAMDEN	WV		9/3/2009
POLING	DANA	ELKINS	WV		3/6/2006
POWERS	JENNIFER	BUCKHANNO	WV	10/13/2005	
PRESLEY	LISA	BLUEFIELD	WV	8/30/2005	
PRICHARD	AMY	BELINGTON	WV	6/22/2007	10/31/2006
QUEEN	JENNIFER	CLARKSBURG	WV	11/19/2010	8/21/2009
RADABAUGH	BOBBIE	BRUCETON M	WV	8/11/2009	11/13/2007
RADFORD	AMANDA	PRINCETON	WV		3/11/2010
RATLIFF	AMY	RONCEVERTE	WV	12/23/2008	
REED	ROBIN	GRAFTON	WV	8/30/2005	
REED	VEVA	PRESTONSBU	KY	8/30/2005	

Annual Report 2010

Last Name	First Name	City	State	Lic Issue Date	Temp Issue Date
REED	JUDITH	N. TAZEWELL	VA	5/19/2010	5/14/2009
REED	MADISON	IRONTON	OH		7/5/2006
REED	CONNIE	SHADY SPRIN	WV		2/9/2010
REED III	CHARLES	MARTINSBUR	WV		
REGIS	THOMAS	MARTINS FER	OH	11/1/2005	
REYNOLDS	JANEL	MARIETTA	OH	8/30/2005	
REYNOLDS	REGINA	MIDDLEBOUR	WV	12/8/2006	
RHODES	ANALEE	SPENCER	WV	4/12/2007	
RHODES	TIFFANY	BECKLEY	WV		9/3/2009
RICE	RHONDA	WINDSOR MIL	MD	1/16/2006	
RICHARDSON	STACY	JACKSON	OH		7/28/2009
RICHARDSON	CRYSTAL	BLUEFIELD	VA	8/30/2005	
RICHO	HARRY	SO CHARLES	WV	8/30/2005	
RIOS	CARLOS	SPRING LAKE	NC		
ROBBINS	JESSICA	ASHLAND	KY	7/1/2010	8/6/2008
ROBINSON	DAVID	BELINGTON	WV	10/16/2007	
ROGERS, JR.	LYLE	FAIRMONT	WV	5/19/2010	8/21/2009
ROSENBERG	TRACY	BRUCETON M	WV		9/16/2009
ROWLES	SHAWN	PROCTORVIL	OH		10/30/2006
SADLER	ADAM	BEAVER	WV	8/30/2005	
SASS	MELISSA	PRINCEWICK	WV		2/21/2007
SAUNDERS	LEONARD	DUNBAR	WV	12/12/2005	
SAVINO	DALLAS	SOUTH POINT	OH	8/30/2005	
SCITES	DEBRA	BRANCHLAND	WV		
SEA	CINTHIA	CHARLESTON	WV		2/23/2010
SHARP	STACEY	OAK HILL	WV		6/23/2010
SHAW	TONYA	LUMBERPORT	WV	9/5/2006	
SHIVERS	KIMBERLY	BECKLEY	WV		8/15/2007
SHORT	SUSAN	NORTH TAZE	VA	9/13/2005	
SHREVE	DAVID	VIENNA	WV	8/30/2005	
SHREWSBER	JOSHUA	FAYETTEVILL	WV	8/30/2005	
SIMPKINS	NANCY	NARROWS	VA	8/30/2005	
SIMS	CYNTHIA	BELPRE	OH	2/15/2006	

Annual Report 2010

Last Name	First Name	City	State	Lic Issue Date	Temp Issue Date
SINGLETON	DAWN	MORGANTOW	WV	8/29/2005	
SISK	DEBBIE	ROCK	WV	10/6/2005	
SIZEMORE	BETH	WEST LOGAN	WV	8/30/2005	
SLONE	CANDACE	IRONTON	OH	3/6/2006	
SMITH	TIMOTHY	HOCKINGPOR	OH	8/30/2005	
SMITH	JENNIFER	SOUTH POINT	OH	3/5/2009	9/11/2007
SMITH	ROBERT	OAK HILL	WV	11/30/2005	
SMITH	SHANDRA	CHARLESTON	WV	8/30/2005	
SMITHBERGE	JESSICA	CALDWELL	OH		4/14/2010
SNEATHEN	JOSHUA	DELRAY	WV		11/30/2006
SNIDER	JULIA	FAIRMONT	WV		
SOUDERS	STEPHANIE	RANSON	WV	6/2/2009	
SPROUSE	CYNTHIA	PARKERSBUR	WV	6/2/2008	
STACY	PENNY	HARPER	WV		8/14/2008
STANLEY	CAROL	FAIRMONT	WV	9/28/2005	
STANLEY	SONYA	VINCENT	OH	8/30/2005	
STARCHER	MICHELLE	DUNBAR	WV		
STARKEY	GINNY	CEDAR GROV	WV	10/7/2005	
SVOBODA JR	CHARLES	MARTINSBUR	WV	9/8/2008	
SWIGER	RONDA	SHINNSTON	WV	4/17/2009	
SWIGER	KIMBERLY	BRIDGEPORT	WV		8/21/2006
SWINEY	JOYCE	CHARLESTON	WV	10/7/2005	
TATE	TIMOTHY	ATHENS	WV		10/2/2007
TAYLOR	MARGARET	COOLVILLE	OH	1/30/2009	1/23/2008
TERRELL	ALICE	MONTGOMER	WV		4/17/2009
TERRY	CHRISTINA	FAIRMONT	WV		11/25/2009
THOMAS	ALIA	REEDSVILLE	WV	9/23/2008	11/13/2007
THOMAS	YVONNE	BLUEFIELD	WV		12/30/2008
THOMAS	MARY	BLUEFIELD	WV	8/30/2005	
THOMPSON	ASHLEY	RANSON	WV		8/19/2010
THOMPSON	PERRI	MAN	WV	8/30/2005	
THORNTON	BRANDY	BUFFALO	WV		7/16/2009
TICHNELL	JAMIE	WORTHINGT	WV	6/10/2008	1/2/2008

Annual Report 2010

Last Name	First Name	City	State	Lic Issue Date	Temp Issue Date
TIGHE	GAYLE	GRAFTON	WV	6/22/2007	8/21/2006
TOWNS	SAMANTHA	FARMINGTON	WV	9/5/2006	
TRENT	NICHOLAS	CROWN CITY	OH	9/8/2005	
TRIPLETT	DONNA	CHESAPEAKE	OH	3/6/2006	
UNDERWOOD	SHELBA	FAYETTEVILL	WV	9/20/2005	
UNGER	MICHELLE	INWOOD	WV		4/24/2006
VANCE	DONNA	UNION	WV		2/9/2010
VANCE	BONNIE	CULLODEN	WV	9/12/2005	
VELEZ	LUZ	MARTINSBUR	WV		2/22/2010
VELICKOFF	COURTNEY	BRUCETON M	WV	12/5/2006	
VICKERS	PAMELA	ORGAS	WV	12/9/2005	
WADE	BRENDA	KIMBALL	WV	10/13/2005	
WALTERS	DAWN	MARTINSBUR	WV	1/30/2009	
WAMSLEY	DEBORAH	HARTFORD	WV	1/18/2008	
WANIAK	LISA	WALLACE	WV	8/30/2005	
WARDEN	REBECCA	KEYSTONE	WV	8/30/2005	
WARE	KATESSA	JANE LEW	WV	8/11/2009	10/15/2008
WARREN	AGNES	MAY MEADO	VA		
WATSON	STEPHENIE	SPENCER	WV	10/13/2005	
WATTERS	TONY	GREENUP	KY	9/27/2005	
WEBB	CHERYL	KENOVA	WV	12/10/2007	12/13/2006
WEBSTER	ELEANOR	BECKLEY	WV	6/30/2009	4/29/2008
WELLS	JENNIFER	FAIRMONT	WV	8/30/2005	
WENDELL	LORA	SHREWSBUR	WV	8/30/2005	
WEST	YVONNE	MARTINSBUR	WV	11/14/2007	1/30/2007
WHITE	TODD	MILTON	WV	9/12/2005	
WILKINSON, J	JOHN	BELLE	WV	10/6/2005	
WILLIAMS	LINDA	HARPER	WV	8/30/2005	
WILSON	WA' KEINA	BLUEFIELD	WV	12/8/2006	
WOLF	NICOLLE	The Plains	OH	8/30/2005	
WOLFE	MISTY	MOOREFIELD	WV	12/8/2005	
WOOD	BETH	BECKLEY	WV	9/15/2005	
WOODARD	LORA	RANSON	WV	11/14/2007	9/26/2006

Annual Report 2010

Last Name	First Name	City	State	Lic Issue Date	Temp Issue Date
WRIGHT	CHRISTINA	BRIDGEPORT	WV	11/13/2009	7/24/2008
WRIGHT	LAVAEDA	PHILADELPHI	PA	11/27/2007	
ZATLOKOWIC	LEIGH	HURRICANE	WV		12/1/2009